Georgia

Total income payments to Georgians rose to $3,844,000,000 in 1951 from $986,000,000 in 1940.

THE ATLANTA CONSTITUTION

For 85 Years the South's Standard Newspaper

Warmer

Mostly fair and continued cold Monday. Tuesday fair and warmer. Monday's predicted extremes 44 and 28. Sunday's were 41 and 24.

VOL. LXXXV, No. 154 — ATLANTA (2), GA., MONDAY MORNING, DECEMBER 15, 1952 — ★★★★★ — Price Five Cents

RALPH

McGILL

Three Presidents We Didn't Elect

Today we elect the President of the United States—and we must look backward.

Alexander Hamilton gave it as his opinion the new United American States should choose a king and through him found a royal family whose descendants should rule. He was a brilliant man, was Hamilton, and he was one of the true architects of the republic, but he had always a fondness for royalty and its trappings. And he was not without company in his opinion.

There was yet another school of thought which argued the new nation should name a president who should rule for life.

It is a curious thing, to look back on, but the Founding Fathers, so full of democracy and liberal laws, were a little bit afraid of the people who had become so aroused by the long, arduous fight for liberty. They were not quite ready to allow them directly to choose their president. So, it came about they compromised—a word which is the alloy in the steel of our system of government allowing it to bend without breaking.

They decided the president should be chosen by electors in the various states, and that these electors might be chosen as each state determined. But their idea of these men does not at all fit what they are today. The Founding Fathers had in mind a body of deliberations, weighing the best qualities of available men. The change to our system of today, in which the elector is morally bound to follow the ballots, was not even envisioned by them.

Error

It has not worked well.

In 1824 it elected John Quincy Adams, though Andrew Jackson received 40,000 more votes.

Louisiana's electoral total was delayed. It did not reach Washington until Dec. 6. Three were for Jackson, and two for Adams. This gave the Tennessean 99 votes in the electoral college and Adams 84; Georgia's William Crawford 41 and Henry Clay 37.

Clay offered his votes in exchange for the Secretaryship of State, but so deep was the knowledge of Andrew Jackson's state of mind regarding Clay, none would go to him and suggest the deal. At last young James Buchanan volunteered. Adams would name Clay, but Clay might still go with Jackson if he would pledge Adams would not be named to the Secretaryship. The general had his answer ready:

"Say to Mr. Clay and his friends that before I would reach the presidential chair by such means . . . I would see the earth open and swallow Mr. Clay and his friends and myself with them. If they had not the confidence . . . that I would call to . . . the cabinet men of the first virtue, talent and integrity, tell them not to vote for me."

Soon thereafter Clay declared for Adams. The editor of the Philadelphia Columbia Observer was plain. "For some time past the friends of Clay have hinted that they, like the Swiss, would fight for those who pay best . . ."

Adams was elected and the storm broke.

Randolph of Roanoke's thin face was harsh and grim. "It was impossible to win. The deck was stacked." Georgia's Tom Cobb summed it up, shouting in the foyer: "Treachery! Treachery! Damnable falsehood."

Hayes

There was almost as much public indignation in 1876 when the electoral system elected Rutherford B. Hayes, when Samuel J. Tilden had 250,000 more votes. And in 1888 it prevented Grover Cleveland's second-term election, although he had 100,000 more votes than Ben Harrison.

It is a system which greatly distorts the real voice of the people. In 1912 Woodrow Wilson received 42 per cent of the popular vote, but 82 per cent of the electoral totals. Roosevelt won 60 per cent of the vote in 1936, but had 98 per cent of the electoral vote. And in our most recent election General Eisenhower had a relatively small popular vote margin but a huge electoral balance.

Before the election some worried that Governor Stevenson, because of the then anticipated support of the Solid South, would win an electoral majority and lose by popular vote. We can all be grateful nothing like that occurred.

UN Plan Rejected, Peiping Discloses; Jars Truce Hope

TOKYO, Dec. 15—(AP)—Peiping Radio announced today that Communist China had formally rejected the Indian truce plan, apparently scuttling hopes that the recently adopted United Nations proposal can end the Korean conflict.

The Communists demanded the United Nations "urge the United States" to resume truce talks.

Announcement of the Red Chinese rejection was made in the Peiping broadcast of a Communist New China News Agency story. It said Foreign Minister Chou En Lai had cabled the formal refusal to Lester B. Pearson, United Nations General Assembly president.

Peiping said the dispatch was dated Sunday, Dec. 14. It reported Chou had turned down the Indian proposal on the charge that the UN debate and action on it were illegal, because Red China had no delegates present.

Chou said the UN resolution of January, 1951, which branded Red China an aggressor in Korea, and the passage of the Indian peace plan therefore "obviously are illegal, null and void."

Chou told Pearson the UN reso-

Continued on Page 11, Column 1

U. S. Stores Arms for W. Germans

By BENJAMIN WELLES

New York Times News Service
Special to The Atlanta Constitution

PARIS, Dec. 14 — The United States government already has set aside in its military warehouses and air depots enough equipment to supply the entire West German force proposed as a contribution to the North Atlantic Treaty defenses. This was revealed today on the eve of the meeting here of the North Atlantic Council.

The West German armed contribution to Western defense, which awaits eventual ratification of the European defense treaty by the parliaments of France, West Germany, Italy, Belgium, The Netherlands and Luxembourg, has been set provisionally at 12 divisions of approximately 15,600 men. Jet-fighter bombers, presumably supplied by the U. S. Air Force, will supplement ground forces. Minor German naval forces are also envisaged.

Of the 12 divisions, six would be infantry, two Panzer grenadier and four armored.

The fact that the U. S. Defense Department has kept a deliberate eye on the equipment needs of the West German forces to be, and has put aside out of its own resources an initial supply of arms for these forces, is not intended in any way as pressure on the European powers to ratify the long-pending European defense treaty, it has been emphasized in competent circles here.

U. S. authorities are aware that

Continued on Page 10, Column 3

28 Low Tonight Slated To Follow 44 Day Reading

Atlantans and north Georgians can look for somewhat warmer temperatures Monday and Tuesday after shivering through the predicted coldest night of the year Sunday, the Weather Bureau said.

The forecaster said that the high temperature Monday should go to 44 degrees and drop to 28 Monday night. Sunday's predicted low was 20 degrees. Tuesday will be continued fair and slightly warmer, the prediction said. Tuesday's high reading is seen at 50 degrees. Sunday's high reading was 41.

Light snow was reported Sunday in Tifton, Douglas, Hahira, Blakely and Sylvania.

Associated Press Wirephoto

GETS TREASURY JOB

Marion B. Folsom

McRae-Born M. B. Folsom Cabinet Aide

Marion B. Folsom, a native of McRae, now treasurer of the Eastman Kodak Company of Rochester, N. Y., has been appointed under-secretary of the treasury, President-elect Eisenhower announced Sunday night in New York.

His duties will be mainly concerned with tax policies, the announcement stated. He is now chairman of the Committee on Economic Development, which advises the Treasury Department and other government agencies on economic matters.

Others named to treasury posts Sunday were H. Chapman Rose of Cleveland, assistant secretary of the treasury, and W. Randolph Burgess of Hastings-on-Hudson, N. Y., consultant and special deputy secretary of the treasury on debt management and monetary policies.

Folsom, 59, was graduated at the University of Georgia in 1952 with a degree in business education. He received his master's degree from Harvard two years later.

A member of Phi Beta Kappa,

Continued on Page 11, Column 2

Arms Boost Sure in '53, NATO Says

Risk Seen Less As Council Meets

By HAROLD CALLENDER

New York Times News Service
Special to The Atlanta Constitution

PARIS, Dec. 14—Discussing the meeting of the North Atlantic Council which will begin here tomorrow, spokesmen for the permanent organization of the North Atlantic Treaty assured reporters today that the contribution of the 14 member countries in 1953 would show a net increase in terms of expenditure and new military units formed.

But they said that what is called the reconciliation between estimated defense needs and actual expenditure had not been completed, and they declined to indicate how great an advance could be expected in financial outlay or in armed forces.

URGENCY GREAT

Lord Ismay, secretary-general of the organization, said no evidence available to it justified the assumption that "the situation is any less serious" than it was last February when the ministers met at Lisbon. He added that the urgency of defense was equally great but that it could not be met "at the expense of national bankruptcy."

In Lord Ismay's talk to correspondents, as well as in that of Robert K. Barnes, American chairman of the expert group reviewing 1953 programs who sat beside the secretary-general, the emphasis was upon quality and readiness rather than upon the quantity of defense forces, upon the economic capacity of the member countries to rearm, and upon what they considered the fallacy of measuring achievement in terms of diviisons.

TO DISPEL ILLUSIONS

Today's press conference seemed designed to dispel any illusions that the North Atlantic Council would this week make anything like "spectacular decisions," in the words of Lord Ismay. Although Lord Ismay denied the danger had diminished, the outlook he and Barnes discussed appeared to reflect a tendency in Europe to regard the risk of war as less and to hope that new weapons had reduced or would reduce the need of massive land forces as Prime Minister Churchill recently hinted.

Barnes said the report of the Secretariat would show that goals set at the Lisbon meeting of 1952 had been "substantially met"—which others said meant almost met. Barnes declared that the member countries would have spent this year about what had been expected by the temporary council committee which framed the program submitted at Lisbon.

Make Foe Want Peace To Speed Up Solution, Ike Asserts on Return

Associated Press Wirephoto

IKE RETURNS FROM KOREAN TRIP

President-Elect, John Foster Dulles Arrive at LaGuardia Field.

Says Induce Foe to Accord With Deeds

By LEO EGAN

New York Times News Service
Special to The Atlanta Constitution

NEW YORK, Dec. 14—President-elect Dwight Eisenhower returned to New York today from his 22,000-mile visit to war-ravaged Korea and voiced confidence that a satisfactory solution of the struggle there can be speeded by taking measures that will "induce" Communist aggressors to want peace also.

Looking fit and rested after his 16-day journey, Eisenhower stepped from the Military Transport Service Constellation that flew him back from Hawaii at the Marine Air Terminal of LaGuardia Airport at 2:03 p. m.

PREPARED STATEMENT

He distributed a brief prepared statement on his trip to reporters who met the plane and supplemented it with a short extemporaneous talk for the benefit of those witnessing the scene on television or listening on radios.

Afterward he was driven directly to his home at 60 Morningside Drive. He is scheduled to return to his desk in his headquarters at the Hotel Commodore tomorrow.

NO SIMPLE FORMULA

In the prepared statement distributed at the airport, the president-elect warned there is no simple formula for achieving "a swift victorious end" to the Korean War. He added that his first-hand look at the situation there, plus the conferences held aboard the Cruiser Helena, which took him from Guam to Hawaii, will prove very helpful in establishing a positive program to deal with the global struggle between communism and free governments.

The statement reported that the American Army in Korea is "as fine a fighting force of its size as our nation has ever assembled."

MORALE HIGH

It is well equipped for the Korean climate and possessed of high morale, his statement continued. Moreover, he added "The spirit of unification among the branches of our armed forces is superlative."

Eisenhower's prepared statement likewise had high praise for the

Continued on Page 11, Column 1

Ike Offered Anglo-Anzac Pacific Plan

LONDON, Monday, Dec. 15 (AP)—Britain, Australia and New Zealand have drafted their own plan to put before U. S. President-elect Dwight D. Eisenhower on defense of the Pacific and Southeast Asia, it was announced early today.

A terse communique made clear that Prime Minister Winston Churchill has won support for his demand that Britain be given a voice in ANZUS—the NATO of the Pacific which includes Australia, New Zealand and the United States.

Churchill is looking forward to talks with Eisenhower in Washington early next year after the new Republican administration takes over.

Details of the British Commonwealth plan were carefully guarded.

British pride has been pricked particularly by their exclusion from ANZUS, formed in September, 1951.

Lord Beaverbrook's empire-minded Daily Express has stirred up public sentiment reaching high in the government for representation on the ground Britain is a major Pacific power. Roundabout British suggestions that they be allowed to send an observer to the ANZUS meetings were rebuffed, however.

Time for Change—Law Bars Cars on Streets

LIVE OAK, Fla., Dec. 14—(AP)—A committee is studying Live Oak's city ordinances to bring them up to date.

It's about time.

Right now, it's against the law to drive an automobile down the streets.

Iran's Woes Laid to Policy Of Acheson

By MARC PURDUE

TEHRAN, Iran, Dec. 14 (AP)—A high Iranian government official in a bristling parliamentary address today blamed most of Iran's woes on a policy "imposed" by U. S. Secretary of State Dean Acheson. He said American sympathy for Iran in the bitter oil dispute with the British had been nullified by Acheson's actions.

Hussein Maki, secretary-general of Premier Mohammed Mossadegh's Nationalist party and a close confidant of the Premier, accused Acheson of blocking all Iranian steps to remedy the situation. He charged Acheson prevented prospective American customers from buying Iranian oil and of act-

Continued on Page 10, Column 5

ROK Troops Nab Triangle Points; B-29s Are Active

TOKYO, Dec. 15—(AP)—South Korean infantrymen stormed and captured two enemy outposts 300 yards from the crest of Communist-held Triangle Hill early today as the Korean fighting shifted from the Injim River sector to the old Central Front battleground north of Kumhwa.

In the air war American B-29 Superforts swept over enemy supply and communications sectors near the Chongchon River in northwest Korea. Fourteen of the four-engined bombers hit a supply area northeast of Anju, an ore processing plant at Taebau-Dong, about 50 miles to the north, and scattered smaller targets.

Blizzards Hit Britain

LONDON, Dec. 14—(AP)—Blizzards swept the Northern British Isles today with up to seven inches of snow, smothering the Orkney and Shetland Islands in their worst wintry storm in 10 years.

Murder on Georgia Highways

Stricter Driver Responsibility Law To Be Asked of General Assembly

By KEELER McCARTNEY

A suggestion that the Georgia driver responsibility law be revised to put more teeth into the control of drivers will be among the measures submitted to members of the General Assembly at a pre-session meeting Monday, Tuesday and Wednesday.

Rep. Hoke Smith of Atlanta, chairman of the legislative committee on traffic laws, will outline the findings of his committee before a Senate meeting Monday and again before House meetings Tuesday and Wednesday.

Revision of the patrol's safety responsibility section has been advanced as a modification of a committee suggestion that some form of driver license suspension be imposed for each traffic conviction. Several legislators objected to the committee's suggestion as being too harsh.

The latest suggestion, drawn by Capt. W. P. Grinstead, supervisor of the patrol's safety responsibility section, is designed to plug loopholes that developed during the first year of administering the driver responsibility law.

While the proposal would place the mechanical process of revoking or suspending a driver license exclusively in the hands of the director of public safety, Grinstead pointed out it would not give the director broad discretionary power in revocations and suspensions. Most provisions of the proposal are mandatory upon the director with no discretion allowed.

REP. HOKE SMITH

Grinstead's proposal would not prevent the trial judge from prescribing a suspension of the driving license, so long as the suspension ordered by the judge did not conflict directly with the mandatory provisions of the law.

Under the proposed change, the judge could order the license impounded for any period of time greater than 60 days. But he could not impound the license for less than 60 days.

The proposal would not abolish the right of a citizen to appeal a ruling of the director of public safety to the superior court of his home county after he has applied for a hearing before the director of public safety. It clarifies the present procedure for that process.

One of the chief aims of the proposal is to authorize the director to act on a bond forfeiture or plea of nolo contendere as well as a plea of guilty or a conviction for the purpose of revoking or suspending a driver license. Grinstead says this section is badly needed to plug a loophole through which many persons are escaping the loss of their licenses.

The measure would add one cause for mandatory revocation, that of three convictions within one year for moving hazardous violations involving city ordinance. City ordinance violations cannot be used as a basis for revocation under the present law.

With the change, mandatory revocations would include the offenses of hit-run, leaving the scene of an accident, failure to stop and render aid, transporting stolen or contraband goods, the commission of a felony in which an auto is used, perjury under provisions of the act or in obtaining a license plate or driver's license, the third conviction under state laws of a moving hazardous violation, and the city ordinance stipulation.

The measure carries a discretionary suspension of the driver's license for the first offense of speeding up to 70 miles per hour and a four-month suspension for the second offense. Mandatory suspension of two months is listed for first offenders who speed 70 or more, and four months for second offenders.

In at least one instance, the proposal would soften provisions of the present law. It specifies that a person employed as a driver, such as a truck driver, may be licensed to operate a particular machine without complying with provisions of the responsibility law so long as the machine itself is covered by insurance. This, Grinstead said, would broaden the discretionary power of courts in dealing with extreme hardship cases.

Shivers Seen As Secretary Of the Army

By ANTHONY LEVIERO

New York Times News Service
Special to The Atlanta Constitution

WASHINGTON, Dec. 14—Republican leaders, gathering here for the Gridiron Dinner last night, expect an announcement this week of the three civilian service secretaries who will serve under the secretary of defense in the Eisenhower administration.

They appeared confident that the secretary of the Air Force will be Harold E. Talbott, New York financier and former chairman of the Republican national finance committee, and said that Gov. Allen Shivers of Texas has been offered the post of sercetary of the Army.

There was no information as to whether Shivers, a Democrat, who supported Dwight Eisenhower in the recent campaign, had accepted. No names were mentioned in connection with the position of secretary of the Navy.

Charles E. Wilson, whom Eisenhower has named to be his secretary of defense, saw Shivers during a week end stop-off in Texas on his return from Korea. Later he told reporters the visit was "social."

Informed sources also reported that Richard Nixon, the vice-presi-

Continued on Page 10, Column 1

A Child's Life of Jesus

Shepherds and Kings Pay Saviour Homage

By FULTON OURSLER

CHAPTER II

One angel spoke to the shepherds:

"Great news. A Saviour is born . . . Christ, the Lord."

The shepherds could hardly believe their ears. Christ was born! This was the first Christmas Day. And the angels told the shepherds that the little Boy was in a stable not far away from them and their flock of sheep, and that He was the Son of God.

This was great news. And the first to know it, outside of Mary and Joseph, were the shepherds, the poorest and gentlest of men. They were the first strangers to understand that the little Son of God was going to grow up and be a man and show people how to be kind and happy as God loves us all to be, before He would go home to His Father in Heaven.

Joseph told the shepherds the name of the Baby. It was Jesus. The name Jesus means Saviour. Jesus who was Christ the Lord came to the world to save all of us from our mistakes.

The shepherds wanted to see Jesus, so Joseph let them kneel down by the manger and look with wonder at the tiny Boy with hair like golden fire lying asleep in the oats and barley. And the shepherds thought:

"This is the most wonderful Baby ever born. With Jesus the Son of God as a Friend, no one

Continued on Page 11, Column 5

Inside Today...

ELECTORAL COLLEGE to name President today Page 2

THOMAS GOP pledges Assembly fight in 1954 Page 12

Annie Lou Hardy	15
Bisher	5
Celestine Sibley	15
Charles Allen	4
Classified Ads	18-21
Comics	22, 23
Crossword Puzzle	22
Dr. Brady	23
Ed Sullivan	22
Editorial Page	4
Know Your Georgia	22
Leo Aikman	4
Mary Haworth	15
Obituaries	18
Ollie Reeves	22
Radio and Television	23
Society	14, 15
Sports	5-8
Star Gazer	15
Theater Programs	15
Women's Features	14, 15

CreepingRedSqueeze On Berlin Reported

All-Out Drive To Isolate West Sector Said Building

By TOM REEDY

BERLIN, Dec. 14—(AP)—Allied informants said today they see mounting evidence of a creeping squeeze on Berlin, perhaps a new type of blockade.

British officers who have been analyzing a series of recent Russian zone moves asserted the East seems to be gearing itself for a new all-out drive to isolate West Berlin.

U. S. authorities agreed, and added they believe the blow being prepared is to be timed with Bonn's ratification of the Western European Defense Treaty.

SPREAD OUT

The Communist moves have been spread out so that any single day's developments are likely to be ignored or minimized. But this is what they have been doing over the past month:

1. Erecting a series of stone and concrete abutments at each crossing point between West Berlin and the surrounding Russian zone.

2. Imprisoning or forcibly ejecting "lukewarm" or suspected anti-Communist people from border villages.

3. Forcing West Berlin cars which enter the Russian sector to undergo stringent inspection and risk confiscation. Compelling East Berlin automobiles (their own) to obtain special permits to drive into the West sectors.

NEW CONTROLS

4. Imposing new controls on passengers of the inter-city subway and the elevated trains which are operated by the East.

5. Vastly increasing the size of the Communist police forces spread along the Soviet sector border, as well as those on the zonal frontier.

The tightened police checks have discouraged inter-city travel considerably, which appears to be precisely what the Communists want.

Senior Allied officers said they have heard reports that the East, as soon as the Bonn pacts are ratified, intends virtually to ring West Berlin. The stone abutments are clearly to be used as foundation posts for chains or barbed wire. There is some fear that the East will also cut off the subway and elevated trains, completely paralyzing West Berlin's public transport system and its million daily riders.

HAND TIPPED

The Red strategy tipped its hand somewhat in the past week with a few sly suggestions in the East Berlin press that occupation troops should withdraw from all Berlin. This is the first time in many months that old Soviet-Communist slogan appeared. If the customary system is followed, the theme should soon be blown up into a full-scale campaign and when the troops fail to leave, of course, the squeeze tactics are imposed on the German population. Communists have a habit, under such circumstances, of then blaming the Western Powers for any hardships that result.

A completely "frozen" situation on West Berlin's border with both the Russian zone and the East Berlin sector should mean that more food must be shipped in from West Germany. The number of trains allowed by the Russians is fixed. Their highway controls prevent an increase in truck traffic for purely practical reasons. The canals are uncertain means of transport in winter. Only airlift remains.

Rail Union Productivity Raise Expected

WASHINGTON, Dec. 14 (AP) — A million and a quarter railroad workers today were reported winning their fight for a pay boost based on expanding productivity, or output per manhour.

When it comes, the raise could cost the nation's carriers between 50 and 100 million dollars a year.

The four "operating" brotherhoods, engineers, firemen, trainmen and conductors, and a score of "non-operating" unions have been pressing the government for several months to announce that wage stabilization policy allows automatic productivity pay increases.

The most recent contracts signed by these unions include a provision to the effect that if the government does formulate such a policy the carriers must negotiate with the unions on a productivity pay boost. An arbitrator was assigned under terms of the contracts to make the final decision.

Starting last summer the unions pressed the Wage Stabilization Board and the Economic Stabilization Agency to announce formally that wage control policy does allow productivity increases.

A month ago the referee appointed by President Truman started hearings on the question. He is Paul Guthrie, an economics professor at the University of North Carolina.

There is reliable evidence that Guthrie will soon announce that the government does in fact have a productivity policy, even though the WSB has not formally announced one.

ACCOUNTS INSURED UP TO $10,000
Never Less Than
3%
Since Organized in 1929
LEGAL FOR TRUST FUNDS
Out-of-Town Accounts Welcomed
Chas. V. Minor, President
HOME BUILDING & LOAN ASS'N
GROUND FLOOR PALMER BLDG.
33 Forsyth St., N. W., MA. 9932
Atlanta 3, Ga.
"Serving Our Community Since '29"

E. German Kindergarten Children To Get New Political Education

BERLIN, Dec. 14—(AP)—East German Communists have ordered tots in Soviet zone kindergartens to discard their building blocks for politics so they can can grow up to be "peace fighters."

The East German education ministry has ordered that political indoctrination of children begin in the kindergarten. Teachers have even been told to be on the alert for Western agents and spies among their tiny charges.

The new kindergarten "battle plan" was outlined in a magazine, "New Education in the Kindergarten and Home," published under sponsorship of the education ministry by the state-owned "People and Knowledge" publishing house.

The education magazine, in an article entitled "Battle Plan for Kindergartens," instructs teachers to eradicate ideological obscurities and encourage Communist criticism and self-criticism among the very young.

Associated Press Wirephoto

GREETINGS FROM THE FRONT—SOMEWHERE IN KOREA, Dec. 14—The Christmas spirit survives the rigors of the Korean front as Seventh Division GIs spell out a snowy holiday message to the folks at home. A Korean youngster watches the soldiers.

Electors To Make It Official Today

WASHINGTON, Dec. 14 (AP)—An age-old controversy arose anew today as the 531 members of the nation's Electoral College prepared to elect the next president of the United States on Monday.

It is no secret that the new president will be a balding, 62-year-old soldier with a famous grin who led the Allied armies to victory in Europe in World War II.

But it won't be official that Gen. Dwight D. Eisenhower is the president-elect until the electors of the Electoral College meet on Monday and formally cast their ballots.

Barring some totally unexpected development, Eisenhower will emerge the winner by a count of 442 electoral votes to 89 for Gov. Adlai E. Stevenson of Illinois, the unsuccessful Democratic candidate.

Even after the Electoral College votes, the final official seal of approval will not be applied until Congress meets on Jan. 6 and the presiding officer of the Senate tolls off the electors' votes.

In advance of those formalities, an Associated Press survey shows that the electors themselves are divided on the issue of junking the college as an out-moded relic of the past or preserving it as a hallowed tradition set up by the founding fathers.

Cries of "obsolete" and "archaic" were countered by arguments that the Electoral College represents a time-honored custom and should be guarded against any new-fangled changes.

Several electors said they believe the time has come to discard the college and let the nation's voters elect the president by direct popular vote.

Others favor retaining the present system, but with modifications permitting a split of electoral votes within states. Instead of one candidate getting all of a state's electoral votes even if he wins the state by just a few popular votes, as at present, some believe the electoral votes should be divided according to popular votes.

Both changes would require a revision of the Constitution.

In the past, two presidents have actually lost by popular count but won in the Electoral College. Rutherford B. Hayes, Republican, trailed Samuel J. Tilden, Democrat, by a quarter of a million popular votes in the 1876 election, but won 185 votes in the Electoral College to 184 for Tilden.

Benjamin Harrison, Republican, similarly defeated Grover Cleveland, Democrat, in 1888 with an Electoral College vote of 233 to 168, although Cleveland received 100,000 more popular votes than Harrison.

Down through the years, pressure has developed to eliminate the Electoral College on the ground that it functions as little more than a rubber stamp.

A few states bind the electors by law to vote for their party's candidate, but most electors are legally free to vote as they please.

Michael Francis Doyle of Philadelphia, then president of the Electoral College, said in 1949 that only three out of 14,379 electors in the nation's history had ever "betrayed their trust and voted for others than whom they were commissioned."

Latest such case occurred in 1948 when Tennessee went for Truman but one of the state's 12 electors cast his vote for J. Strom Thurmond, State Rights candidate.

The public generally is pretty hazy about the whole electoral system, and the electors themselves are sharply divided on whether to junk the present college, and if so what alternate plan should be substituted.

4-Member Wage Board Gets Okay

Quick Action Due In 12,000 Cases

By NORMAN WALKER

WASHINGTON, Dec. 14 (AP) — Quick action on a backlog of 12,000 pay increases awaiting government okay was expected today under a revamped wage stabilization setup.

President Truman, unable to get replacements for resigned industry members of the Wage Stabilization Board, instructed Economic Stabilizer Roger Putnam to go ahead with the wage control program anyway.

Putnam, in turn, designated four public members of the crippled WSB to handle pay control. They are expected to give the WSB's staff broader authority to clear pending cases than the staff has had under a wage board of public, industry and labor members.

WIDER LEEWAY

One such delegation of authority —giving the staff wider leeway in approving "fringe" benefits such as improved vacation, holiday and shift allowances—is understood to be on Putnam's desk awaiting signature.

This, along with other broader delegations of power, possibly dealing with pay levels and other matters, would permit the WSB staff to make faster progress in disposing of pending cases.

There is no official estimate of how many workers are involved in the backlog of pending cases. Each case represents a collective bargaining agreement between a union and an employer. Figuring the average case as involving 100 workers, the number involved in all cases would exceed a million. This may be a conservative figure, as one single case concerns more than 300,000 electrical workers.

FIRM HAND

Putnam has expressed determination against letting pay increases get out of hand. Thus, broader approval standards granted the WSB staff may be well within what the WSB would have approved anyway.

Putnam has promised not to let the pay raise recently approved by President Truman for coal miners become a precedent for higher wage boosts all along the line.

BRAKES RELINED
IMPERIAL BODY WORKS

High's
Whitehall at Hunter
OPEN TONIGHT TILL 9 p.m.!
Give Lasting Enjoyment with Famous
21" RCA VICTOR
TELEVISION
With the MAGIC MONITOR

$279.95
Federal Tax and Warranty Included . . . Nothing Else to Pay.
(Base ....$20.00 Extra)
★ BUY NOW ON HIGH'S EASY TERMS
When you give RCA Victor TV you give again, again, again and again! Clear, steady television pictures . . . automatically! The Magic Monitor circuit system screens out static, steps up power; ties clearest picture to best sound . . . automatically! Don't miss it . . . see it today . . . and buy now for the Christmas gift that's the choice of every member of your family!
★
On Sale at High's, Whitehall at Hunter, Downtown . . . WAlnut 8681; and at High's Branch Store, 495 Candler Rd., Glenwood Hills . . . EVergreen 2983

JEWELRY BY SHIELDS
FOR HIM OR HER TWO WONDERFUL GIFTS IN ONE
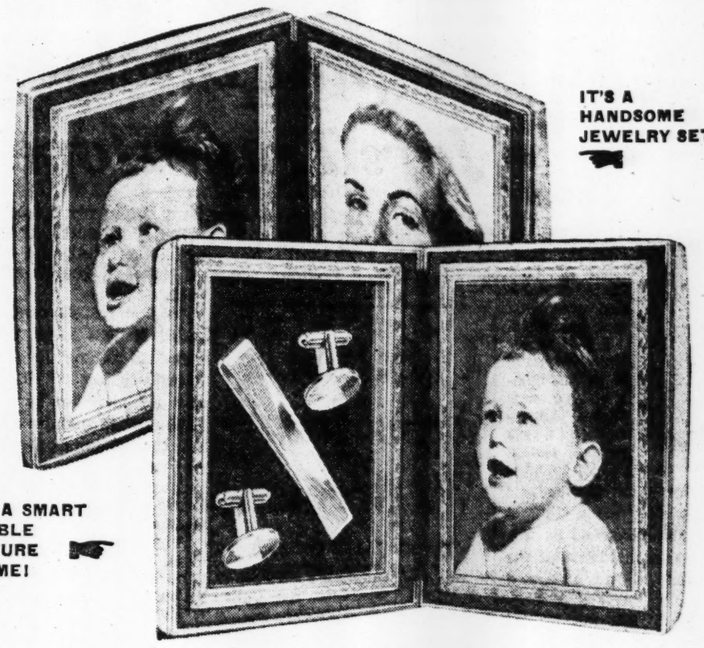
IT'S A HANDSOME JEWELRY SET!
IT'S A SMART DOUBLE PICTURE FRAME!
It's the gift that never stops giving! Original Shields jewelry designs with the gleaming double gold finish and Angle-Lock cuff link construction . . . gift-packaged for him in the Shields leather-covered picture frame box. He just slides out the smart jewelry . . . and slides in his two favorite pictures! Unbelievably priced at . . . . . .
$3.95 THE SET
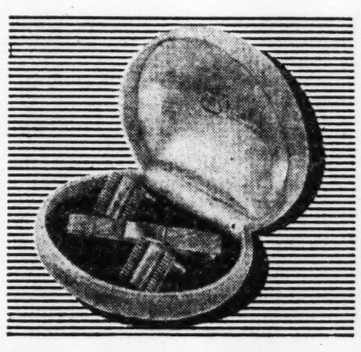
Shields—Double gold finish with the famous angle lock cuff link feature. Magnificently gift-boxed $3.50
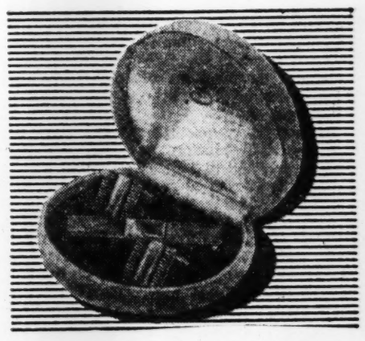
Shields—Double gold finish with the famous angle lock cuff link feature. Magnificently gift-boxed $3.50
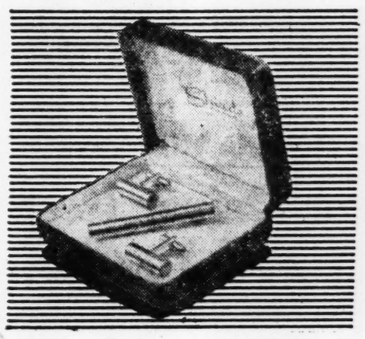
Gold cuff link and tie bar in a beautiful gift box 5.00
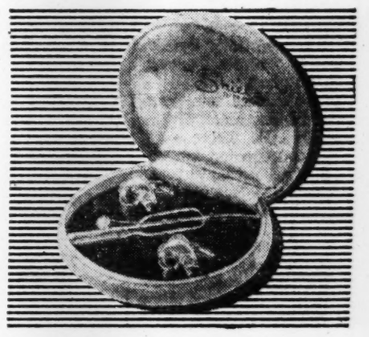
Sportsman cuff link in gold finish. . . . 2.50 In a beautiful gift box.
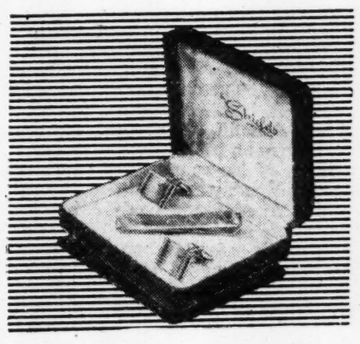
Gold cuff links, in a beautiful gift box $5
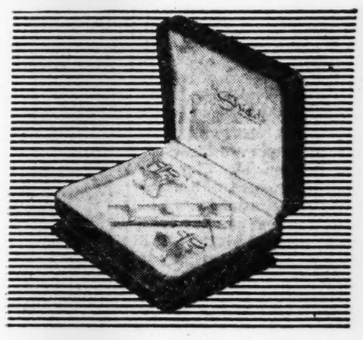
Heavy gold finish, in a beautiful gift box $5
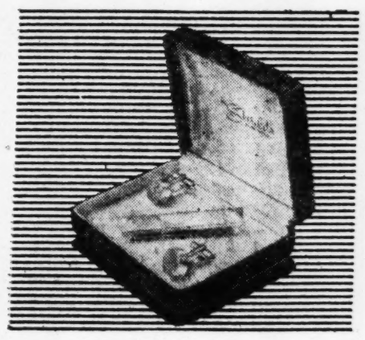
Gold cuff links and tie bar 5.00
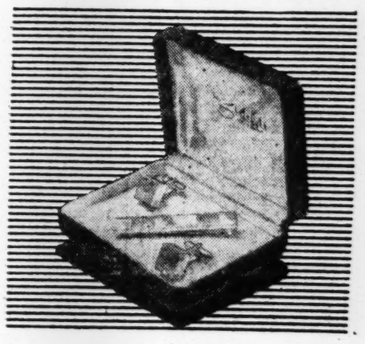
Sterling cuff link and tie bar 3.50
USE HIRSCH'S LAY-A-WAY PLAN FOR HIS CHRISTMAS GIFT
ORDER BY MAIL
HIRSCH'S
79 Peachtree St.
ORDER BY MAIL

GOP Corrects Counting 'Error,' Listing Ike as President No. 34

WASHINGTON, Dec. 14—(AP)—The chairman of the Eisenhower-Nixon Inaugural Committee announced today that Dwight D. Eisenhower will be inaugurated as the 34th president of the United States.

Chairman Joseph C. McGarraghy said this numerical designation "is considered proper and accurate by leading authorities on the subject," including the legislative reference service of the Library of Congress and the State Department's chief of protocol.

The question depends on whether you count President Grover Cleveland, who served discontinuous terms, once or twice. McGarraghy said Cleveland should be counted twice, since Benjamin Harrison served between the first Cleveland administration and the second.

In a statement, McGarraghy said:

"The official program for the inauguration of President Truman in 1949 referred to him as the 32nd president. The official program for the inauguration of President-elect Eisenhower will list him as the 34th, thus correcting the erroneous count."

Associated Press Wirephoto

OUT OF SCHOOL—LONDON, Dec. 14—Sybil Lishner, 14-year-old London schoolgirl, sits at home after she was suspended from school for portraying the role of a "bad girl" in a charity performance of "Pick-up Girl" at a South London theater. Sybil's headmistress heard about her role; the suspension followed.

Kansas City Fire Routs 500 in Hotels

KANSAS CITY, Dec. 14 (AP)—An early morning fire destroyed a two-story building in the heart of Kansas City's downtown hotel district today and routed more than 500 guests from three of the city's large hostelries.

Fire and smoke damaged the three hotels extensively, but despite the confusion there was no panic and only one person was injured. Dr. Ray Bubeck, 35, Grand Rapids, Mich., a guest at the New Yorker Hotel, was overcome by smoke when he opened his ninth story window overlooking the fire. He was rescued by Oliver Goodman, manager of the hotel. No official damage estimates were available, but unofficial tallies indicated it would reach a quarter million dollars.

STARTS IN GRILL

The fire started in a two-story building housing the Ringside Grill a 11th and Wyandotte Streets. Before it was brought under control by 20 fire companies it spread to the New Yorker Hotel and the State Hotel. The 20-story Phillips Hotel was damaged by smoke and heat.

The Phillips Hotel is directly north across 12th Street from the Muehlebach, where President Truman has a penthouse suite when he visits Kansas City.

Firemen said the blaze started in a repair shop used by the Phillips Hotel. The fire was fed by cans of stored paint and caused a dense smoke that restricted visibility at times to less than a yard.

AERIAL LADDERS

Several persons were helped down aerial ladders by firemen when smoke blocked normal exits. Many of those forced from the three hotels left with only the clothing they wore as the smoke poured into the buildings and the fire threatened to spread.

Six blocks were closed off by police at the height of the fire and smoke covered most of the downtown area as flames shot high into the air.

The fire started about 1:20 a.m., shortly after taverns and night spots in the hotel area had closed.

Graham's Plea Wins Korea GIs

By SAM SUMMERLIN

PUSAN, Korea, Dec. 14—(AP)—Evangelist Billy Graham told a group of 700 U. S. soldiers tonight President-elect Dwight D. Eisenhower's Korean tour "focussed the attention of the entire nation on what you are doing here."

"You fellows are not forgotten," he assured them. "I happen to know that General Eisenhower is putting everything else aside until somehow a settlement in this conflict can be made."

The American evangelist, preaching the first of a series of revival services a few hours after his arrival, declared:

"The enemy we are fighting over here is never going to be licked alone with bombs and guns and bullets. The only thing that is going to stop it is a powerful, dynamic, thorough Christianity."

After the meeting, Graham said, "There is more hunger here for God than in any place I have visited."

Graham's plane arrived in Pusan several hours late. It was forced to return to Japan after being aloft 30 minutes when a faulty landing gear would not retract.

Graham spoke in a dingy Pusan movie theater. There was a sprinkling of nurses and missionaries in the crowd.

The evangelist said he was told to dress for the bitter Korean cold.

"This is the first time I've preached in long-handled underwear," the Southerner said with a broad grin, "and I really warmed up."

Soldiers swarmed to the platform after he finished to shake his hands and get his autograph.

Cpl. Ray E. Hansen of Chicago blew his nose and wiped his eyes on a handkerchief as the revival ended.

"Nothing ever hit me like that," he muttered. "The gates just opened up for me. I never knew religion until tonight."

Harry Mixon Heads Valdosta Shrine Club

Constitution State News Service

VALDOSTA, Dec. 14—New officers of the Valdosta Shrine Club were elected during a recent meeting which featured a chicken supper.

Officers are Harry Mixson, president; Frank C. Wilson, vice-president; Jack Howell, second vice-president, and J. C. Greene, secretary-treasurer.

Elected as directors were James L. Paulk, J. A. NeSmith, Earl Coleman, Billy Langdale and R. R. McCall.

Retiring president, Ed Mathis, made a short talk and asked full co-operation for the new officers in the year ahead.

Chaplain Declares Carping Cleaves Britons, GIs

OXFORD, Eng., Dec. 14 (AP)—A U. S. Air Force chaplain tonight called for a truce in the "carping, critical attitude" which he said is harming British-American friendship.

Maj. G. C. Patterson preached at St. Aldate's Church to a congregation including many British and U. S. servicemen. He told them:

"It hurts that there are people who don't want us here. But there are a lot of Yanks here who don't want to be here, either—and we would not be here except that our leaders deem it necessary that we should be here for the safety of both countries."

START WITH ANY AMOUNT

Whether you want to save a few dollars regularly . . . or put aside a family "nest egg" of several thousands, Standard has a flexible savings plan suited to your needs. Start an account today with as little as $5 add to it when you please. All accounts, large or small, earn worthwhile dividends twice a year.

Since 1927 never less than 3% current dividend

OPEN TONIGHT UNTIL 6 P. M.

STANDARD FEDERAL SAVINGS AND LOAN ASS'N

48 Broad St., N.W., Grant Bldg. MA. 6619

Hear WGST Every Weekday at 12:15 P. M.

High's Whitehall at Hunter

CHRISTMAS Dollar day VALUES

OPEN EVERY NIGHT TILL 9 P. M. UNTIL CHRISTMAS!

AFTER-SHAVE LOTION "Old Spice' . . . favorite of your favorite man. Each— Main Floor — $1

HANKIE, 3 FOR Women's lovely Swiss prints in gorgeous colors. Save now! Main Floor — $1

TALCUM POWDER For men . . . Old Spice" fragrance every man likes. Each— Main Floor — $1

GIRLS' SLIPS "Little Wonder" white muslin, val lace trim ruffle. 8 to 14. Third Floor — $1

MENS' COLOGNE "Old Spice" . . . a gift of flattery for every man on your list. Main Floor (plus tax) — $1

INFANTS' TOWEL SETS Nursery print terry towel with matching wash cloth. Set— Third Floor — $1

NYLON BATH BRUSH A gift of luxury at little price for men or women! Each— Main Floor — $1

$1 LOTIONS, 2 FOR Famous "Elmo" and "Dorothy Perkins" makes . . . reg. $1 sizes. Main Floor — $1

"DOROTHY PERKINS" Sachet, Cologne and Dusting Powder in matching odeurs. Each Main Floor (plus tax) — $1

LISLE HOSE, 2 PAIR If perfect, would be $1.25 pair! Black and Suntan shades. Main Floor — $1

EARRING TREE White plastic spiral holder for all her pet earrings. Boxed. Main Floor — $1

$1.39 RAINCAPES and raincoats. Plastic, for the ladies. Broken sizes and colors. Main Floor — $1

HOSIERY BAGS Quilted plastic with hose dryer. Blue, rose or silver . . . for just Main Floor — $1

BOYS' SOX, 5 PAIRS Five months wear or five new pairs! Assorted patterns. 7 to 11. Main Floor — $1

PIN CUSHIONS "Old Fashioned Lady" with full rayon satin skirt, china head. Boxed Main Floor — $1

BOYS' BELTS, 2 FOR or SUSPENDERS. Nationally advertised at $1 and $1.50. All sizes. Main Floor — $1

"SAFETY" ASH TRAYS 3 to a set! 1 red, 1 blue, 1 green. Boxed. Eliminates falling ashes. Main Floor — $1

POLO SHIRTS, 2 FOR Combed yarn, gay stripes. Long-sleeved styles for boys, 8 to 14. Main Floor — $1

LINT CHASERS Wood handle, copper bristles! Removes lint, renews nap. Each— Main Floor — $1

BRIEFS, SHIRTS, 3 for Boys' combed yarn briefs and undershirts in all wanted sizes. Main Floor — $1

KITCHEN COMPANIONS Spoon rest and spoon holders with 4 measuring spoons. Gay pottery. Main Floor — $1

NOVELTY CAPS, 2 FOR A big assortment for boys. Values up to $1.98 . . . save now. Main Floor — $1

UNDERSHIRTS, 2 FOR Fine, combed yarn . . . Men's sizes 36 to 46 . . . slight iregs of 79c shirts Main Floor — $1

WASH CLOTHS, 12 FOR Reg. 19c! Thirsty quality terry cloth in assorted colors. Main Floor — $1

MEN'S SOX, 3 PRS. Reg. 50c! Genuine wraps, first quality. All sizes, 10 to 13. Main Floor — $1

PLASTIC UPHOLSTERY 54-in. wide. Decorator colors. Won't peel, chip or crack. Yd. Main Floor — $1

MENS' BELTS, 2 FOR AND JEWELRY! Famous make, reg. $1.50 to $2.50! Wide selection. Main Floor — $1

POTTERY GRAVY LADLE In deep soft green. Separates gravy from the fat. Gift buys at— Fourth Floor — $1

SCATTER RUGS Loop cotton, rubberized back in assorted colors. Size 18x30 in. Each— Main Floor — $1

PLASTIC PITCHERS Flat for space-saving in refrigerators. Grey, Chartreuse, Rose. Fourth Floor — $1

See What $1 BUYS in TOYS!

XMAS STOCKINGS, All gift filled! $1
LITTLE NURSE KITS, with accessories! $1
LITTLE DR. KITS with Dr. supplies! $1
GAMES for FUN! Checkers, Rummy! $1
DUCK PIN SETS, 10 pins, 2 balls! $1
RING TOSS GAME Funny "Clown!" $1
CLIMBING TRACTOR for good boys! $1
SKIP BALL GAME for hours of fun! $1
FINGER PAINT SETS for the very young! $1
HARMONICAS "Supersonic!" $1

TOYLAND—MAIN FLOOR

COMPANION VALUES

$4.98 SCRANTON LACE CLOTHS Attractive patterns in soft ecru. Size 70x90 inches. Stain resistant, easy to clean. Main Floor — $4

$5.98-$6.98 RAYON FAILLE DRESSES Large pearl buttons down the front. Navy and black only . . . sizes 14 to 20, 14½ to 24½. Third Floor — $5

WOMENS' COTTON HOUSE DRESSES A very special value, these! Checks, plaids, prints . . . contrast trims. Sizes 14 to 20, 14½ to 24½. Third Floor — $3

$7.98 TEEN-AGE TAFFETA FROCKS Crisp little darlings for Miss 7 to 14. Solid colors and plaids in attractive styles. Hurry! Third Floor — $4

PACKAGED GAUZE DIAPERS 12 in sanitary package for baby's protection. Size 20x40 inches. Limited quantity. Third Floor — $3

CHENILLE CRIB SPREADS Soft, velvet-y chenille on good quality grounds. White with pastel designs. Each— Main Floor — $3

Men's Slipper Socks A gift to please. All-wool tops, genuine leather soles. Red, blue, green . . . sizes small, medium and large. $2

MEN'S STORE . . . . MAIN FLOOR

"OPERATION AIR LIFT" TOY A wind-up mechanical top for good little tads! 2 airplanes on swing . . . all metal. Main Floor — $2

ALL-METAL TOY ARMY RIFLES Authentic copy of a regular army rifle! Delight for ages 2 to 6. Complete with corks. Main Floor — $2

PLUMP FEATHER BED PILLOWS ACA striped tick, filled with sterile feathers . . . standard size. Special! Third Floor — 2 FOR $3

WOMEN'S CASUAL SHOES

$8.95 and $10.95 Values!

Famous name casuals for now-into-spring wear! Wanted colors in new materials! Sizes to fit you! See them . . . buy them . . . now! $5

SHOES . . . HIGH'S MAIN FLOOR

Save on ALL-METAL VENETIAN BLINDS

Limited Quantity! Some Stock and Some Custom Made! $2

All metal, with baked on enamel finish in white or eggshell. Duck tapes! Completely automatic. Broken sizes . . . but a grand value for you!

VENETIAN BLINDS . . . HIGH'S MAIN FLOOR

$1.25 Black Heel NYLON HOSE $1 — 51 gauge, 15 denier sheer in Honey and Red Fox shades. Sizes 8½ to 11. Save! HIGH'S MAIN FLOOR

Regularly $1.39! SILK SCARFS $1 — Big squares in a wide selection of colors and patterns. Pure silk. Save now! HIGH'S MAIN FLOOR

Famous "Dorset" COMPACTS $1 — Gold and silver finishes, embossed and stone set styles . . . for loose powder. Grand gifts. HIGH'S MAIN FLOOR

Famous "Mohawk" NYLON BRUSHES $1 — Styles for the ladies . . . with sturdy nylon bristles. Assorted colors. A gift for her beauty! HIGH'S MAIN FLOOR

Women's Reg. $1.25 FABRIC GLOVES $1 — Sueded fabrics in black and colors . . all wanted sizes. Gift boxed, ready for Christmas! HIGH'S MAIN FLOOR

Fitted Plastic SEWING KITS $1 — Clear plastic box, with 20 small spools thread, thread cutter, needles and needle threader! HIGH'S MAIN FLOOR

Women's Pure Silk BRIEFS $1 — Buy for yourself, for intimate friends! Pink pure silk briefs in sizes 5, 6, 7. Elastic leg. HIGH'S MAIN FLOOR

Quilted Rayon Satin BOUDOIR BOXES $1 — Handkerchief, glove and hose boxes. Jewel trays! Tissue boxes. In blue, pink or yellow! HIGH'S MAIN FLOOR

Reg. 69c Colorful WALL VASES 2 for $1 — Grape, strawberry, green pepper and banana designs in natural colors. Buy for yourself, too! HIGH'S MAIN FLOOR

Monogrammed Free! MEN'S MUFFLERS $1 — Fine quality rayon mufflers, in white and colors. Initials put on FREE! HIGH'S MAIN FLOOR

Men's Goodlooking GIFT TIES 2 for $1 — Pure silks and rayons in assorted colors and patterns. Slight irregs. of $1.50 to $2 ties. HIGH'S MAIN FLOOR

Men's and Women's $1.49 WALLETS $1 — Real leathers! "Lily Dache" designed for the ladies in leather grain plastics. All colors. HIGH'S MAIN FLOOR

Values to $2.98 FANCY LINENS $1 — Vanity sets, scarfs, roll covers, bridge sets, luncheon cloths and many other lovely pieces. HIGH'S MAIN FLOOR

Decorated Crystal BEVERAGE SETS $1 — EIGHT beautifully decorated glasses to the set . . . boxed and ready to give. Buy now! HIGH'S FOURTH FLOOR

"BUYS" in HIGH'S BASEMENT

COMPANION VALUES

DRESSES AND JUMPERS Nylon prints, Italian prints, rayon spuns in dresses, rayon Faille jumps. Reg. $6.95! HIGH'S BASEMENT — 2 for $7

$39.95 COATS 100% ALL-WOOL! Fleeces, checks and solids in assorted colors. Sizes 12 to 18 and 38 to 44. HIGH' SBASEMENT — $20

WOMEN'S SHOES 2 Pairs $3.99 values. Dress and casual styles in broken sizes, colors and materials. HIGH'S BASEMENT — $3

Reg. $2.98! Maids' UNIFORMS Poplins and smart rayon crepes in white only. Sizes 14 to 18. Buy for yourself, for gifts. — $1

WOMEN'S SWEATERS All wool cardigans, wine, aqua, green, white. Orig. $2.98! — $1

$1.29 RAYON GOWNS Rayon knits in maise, aqua, rose, and pink. Women's small and medium sizes. — $1

RAYON PANTIES, 3 PR. Rayon tricot, lace trimmed, tailored. Women's sizes. Reg. 99c pr. — $1

$1.98-$2.98 WASH FROCKS Checks and solids in broken sizes, 12 to 42. Limited quantity. — $1

TOTS' PAJAMAS Seersucker prints for sizes 2 to 4. Regularly $1.49! — $1

WOMEN'S SMART HATS Velours and felts in this season's styles . . . values up to $3.98! — $1

$1 BRASSIERES, 2 FOR White or pink cotton or rayon satin. A and B cups, sizes 34 to 38. — $1

$1 GIRDLES 2 FOR Two-way stretch styles in pink. Small and medium sizes only. — $1

WOMENS' $2.98 GIRDLES Small and medium sizes . . . in white, blue, pink or black. Save $1.98! — $1

GIRLS' $1.98 SWEATERS Cotton fleece in coral or aqua. Coat styles for sizes 4 to 12. — $1

WOOL SWEATERS, Cardigan styles, all wool. Girls sizes 4 to 6. Aqua, wine, royal. Reg. $1.98! — $1

TRAINING PANTS, 6 FOR White, pink or blue. For sizes 2 to 6, and 8 to 12. Save. — $1

GIRLS' SLIPS, 2 FOR Reg. 69c! White or pink cotton, lace trimmed. Sizes 4 to 14. — $1

GIRLS' WESKITS, 2 FOR Orig. $2.29! Corduroy in green, red or rust for sizes 7 to 12. — $1

TOTS' $1.29 O'ALLS and slacks. Corduroy in wine, green, tan, rust or blue . . sizes 2 to 6. — $1

POLO SHIRTS, 2 FOR Assorted stripes and colors, long sleeve for boys or girls, 2 to 6. — $1

MENS' SHORTS, 2 FOR Good quality, fancies and solids. All sizes. Reg. 69c. — $1

MENS' SOX, 4 PAIRS First quality, reg. 39c. Rayon wraps in solids, fancies. Sizes 10 to 13. — $1

THE ATLANTA CONSTITUTION

For 85 Years The South's Standard Newspaper

CLARK HOWELL, Publisher — RALPH McGILL, Editor

Established June 16, 1868

Issued daily except New Year's Day, July 4, Labor Day, Thanksgiving and Christmas and entered as second-class matter at the Post Office at Atlanta under Act of March 3, 1879.

The Atlanta Constitution (morning), The Atlanta Journal (evening), and the Atlanta Constitution and The Atlanta Journal (Sunday) published by Atlanta Newspapers, Inc., 10 Forsyth St., Atlanta, Georgia.

Subscription rates by carrier: Morning and Sunday or Evening and Sunday, 1 week, 45c; 1 month, $1.95; 3 months $5.85; 6 months, $11.70; 1 years, $23.40; Morning or evening, daily only, 1 week, 30c; 1 month, $1.30; 3 months, $3.90; 6 months, $7.80; 1 year, $15.60. Morning, evening and Sunday, (13 issues), 1 week, 75c; 1 month, $3.25 3 months, $9.75; 6 months, $19.50; 1 years, $39.00. Subscription prices by mail on request. Single copies: Daily, 5c; Sunday, 15c; plus 3% sales tax on sales and deliveries made within the State of Georgia.

Casting Ballot Must Be Easier

In Atlanta, as in many other Georgia cities, citizens have reacted quickly to the congestion at the polls on Nov. 4. On that day the elective process suffered from a general lack—of boxes, voting machines and poll workers.

A special elections committee in Atlanta has made a report recommending additions in all three departments. The committee would realign precincts in Atlanta's eight wards and add to the number. It would make the basis of redistribution the number of registered voters instead of population.

The committee also would add to the number of voting machines in each precinct and increase the staff at the polls.

Similar recommendations have been made in other cities. Rome, for example, is studying the purchase of voting machines and the division of the city into precincts instead of piling up the total voting population at the courthouse.

The need for these reforms is general and obvious. Our population is increasing. So is our interest in civic affairs. These trends were reflected at the polls in an unprecedented turnout on election day. Voters were forced to stand in line for hours.

The next election will be no different. On the contrary, the number of voters probably will be greater as increased interest impels more citizens to qualify for the franchise.

We can't afford to be caught with our polls jammed again. Now is the time to start positive action toward providing the facilities to handle the next balloting. The day of the vote will be too late.

We urge Council and commissioners to proceed immediately with plans to make it easier to vote—not more difficult.

* * *

More Attention Due Far East Problems

With the advent of the Eisenhower administration in January, it is obvious that the emphasis on collective security and strengthening our bulwarks against communism will shift for a time to Asia. We may expect stepped-up efforts there to repeat the success of fence-mending already well under way in Europe.

That is well and good. The job of fighting communism is not confined to one area nor to one continent.

Charges that the job of stopping communism in the Far East has been neglected serve no useful purpose. The loss of China could have been prevented only through large-scale military and political operations that the American people were unwilling, and perhaps still are unwilling, to undertake. However, the over-all effort that finds its most dramatic expression in the Korean War has been effective.

The extent of our Far Eastern efforts has been circumscribed by our available military power, money and resources. We had to make a selection of erecting bulwarks at the points that offered the greatest threats to our security. Priority went to Western Europe, a policy General Eisenhower helped to form and with which he has been in full agreement. If Russia had gained Western Europe's resources and factories, she could have dominated the earth.

After putting first things first in line with a realistic appraisal of our capabilities, we have checkmated Communist designs in Europe. We can turn now with more energy to Asia. The same patient, painstaking and expensive building can result in an eventual restoration of the power balance in the world on the side of freedom.

Any way you look at it, the job will not be easy. Unfortunately, however, it is one from which we cannot shrink, at the peril of our own national existence. Whether the approach is through the heart of Europe or the back door of Asia, the ultimate target of Soviet Russia is the United States of America, chief obstacle to Red domination of the world.

At stake in the Far East are the resources without which the economies of the nations of the free world would shrink up and die. At stake also is the freedom of millions of Asiatics still outside the Iron Curtain. To lose them would be to tip the power balance in the world struggle from freedom to tyranny.

* * *

Electoral College Is an Anachronism

The framers of the Constitution of the United States wished to remove the actual selection of the President one step from the people. Because they did, they wrote into the Constitution what we know as the electoral system.

By that system the people choose a group of sages who in turn choose the president of the United States. In practice it hasn't worked that way. The evolution of the two-party ssytem and the growing faith in democracy have made of the electoral college a mere formality, an intermediary step which has meant nothing except in unusual cases like that of the election dispute in 1876.

Today choice of a president is determined at the polls on the first Tuesday after the first Monday in November, but by law that choice does not become official until the electors act in December.

They do that today. They will meet, as the Constitution provides, in their respective states, they will cast their votes for president and vice-president and they will transmit the result in a sealed envelope to the Secretary of State.

Then and only then do we have a president-elect.

In this streamlined age the electoral college is an incongruity and an unnecessary step in the process of choosing our chief executive. We would be cutting red tape and simplifying elections by repealing the provision regarding electors and providing that the party carrying the popular vote in a state automatically gets the electoral votes to which that state is entitled. If we did that, then the general election would actually become the "election" of a president.

The next step would be to bring the election and the inauguration closer together. We made noted progress in that respect when we moved Inauguration Day from March 4 to Jan. 20. The interval is still too great, although the president-elect does need some time to organize his staff.

However, he does not need the more than two months the law now provides. Either we could move the Inauguration to Jan. 1 or we could change the date of the general election to early December. There is nothing particularly sacred about the first Tuesday after the first Monday in November.

* * *

Democrats Hope GOP Treats Them as Well

Returning to Washington from Mexico City, the Vice-President-elect, Richard M. Nixon, said it is "essential" that the Eisenhower administration not make the same "mistake" as the Democrats in "loading" the cabinet with members of one party.

Presumably he was defending Eisenhower's appointment of Martin P. Durkin, of Illinois, a Democrat, as the next Secretary of Labor. Actually, the Californian again was revealing himself as politically irresponsible or ignorant. For, beginning with Roosevelt, the cabinets have had consistent Republican representation and the Democrats have been unusually nonpartisan in foreign affairs appointments.

Under Truman we have had two Republican cabinet members, Robert A. Lovett as Secretary of Defense and Robert P. Patterson as Secretary of War. Secretary of State George C. Marshall was not identified with any party. Under Truman also, the foreign aid programs and NATO have been dominated by Republican administrators. Former Republican Senator Warren Austin has headed the American delegation to the UN since its founding.

The late Franklin Roosevelt brought Henry L. Stimson and Frank Knox into the cabinet as Secretaries of War and Navy—both of them identified with the Republican Party and its policies.

There have been many other leading Republicans in key positions affiliated with the Democratic administrations of the past 20 years.

Dallas News

'Would-Be Voter' Sets Fine Example

The headline called him "Would-Be Voter." He is Thomas Edward Darnaby, 84, of Fort Worth. He has voted in every presidential election since he was 21, but this year he was bedfast. Even that didn't stop him. A funeral home took him to the poll in an ambulance. There he found a technicality—he hadn't renewed his exemption, not knowing he had to—prevented him from voting.

Mr. Eisenhower heard about him, wrote him his deep appreciation. Here, it seems, is embodied the finest in human character on both sides—gratitude for citizenship, gratitude for a sacred privilege of representative democracy, gratitude by a big man big enough to recognize civic duty, determination by a plain citizen to carry out the privileges of his country.

And to think it's necessary for newspapers and civic organizations to carry on "campaigns" to get the hale-and-hearty majority to go to the polls.

Gladstone Williams

John W. Davis Pleads for States

Washington—It remained for John W. Davis, one of the most highly respected members of the American bar and long an acknowledged authority on constitutional questions, to deliver some of the most powerful arguments heard before the Supreme Court on the question of whether segregation of white and Negro students in separate schools violates the 14th Amendment of the Federal Constitution. The venerable Mr. Davis, a past nominee of the Democratic Party for president, appeared before the highest tribunal as the representative of South Carolina, one of four states whose public school segregation policies are under attack. Thirteen other states in which segregation is practiced will be affected by the high court's final ruling, Georgia among them. The present attack, spearheaded by the National Association for the Advancement of Colored People, is perhaps the most concerted that has ever been launched against the public school systems of many of the individual states, most of them in the South.

One of the fundamental issues involved is on the question of state's rights. In the hearings before the court, spread out over four days of the past week, the opponents of segregation laws centered their argument largely on the contention that such statutes violated the section of the 14th Amendment providing that no state "shall make or enforce any law which shall abridge the privileges or immunities of citizens of the United States."

Mr. Davis, in his argument for the defense, covered the case masterfully. He was content not merely to reply that no constitutional rights of Negro citizens were impaired by state segregation laws, but he went into the historical background of the adoption of the 14th Amendment to show that the states in ratifying it had no thought of imposing restrictions on their freedom to set up separate schools for the two races.

One of his most telling points was to cite the fact that of the 30 states which ratified the amendment in controversy, 23, or all but seven of them, had "or immediately installed" separate schools for whites and blacks. And of these, 21 still maintain some form of segregation.

The eminent lawyer and constitutional authority, now approaching his 80th year, then proceeded to show that Congress in passing the 14th Amendment did not contemplate the necessity of establishing mixed schools for the accommodation of the two races.

Despite his advanced years, Mr. Davis retains his old fire and mental vigor. He made a forceful appearance that seemed to impress the court tremendously—a remarkable performance for a man who 28 years ago was the nominee of his party for president.

Bob Considine

Helicopter Pilots Are New Breed

WITH EISENHOWER ABOARD USS HELENA—(Delayed)—A helicopter is the world's homeliest-looking means of transportation. It acts a great deal like a praying mantis with the hives. It can be outsped by a cheap car. At altitudes over 5,000 feet it is inclined to fits of vertigo. But ask the man who drives one! Ask the man who has been picked up behind enemy lines by one! Ask the admiral who will turn an entire task force around in order to facilitate the landing of one of these ungainly bugs. Ask Lt. Wilson A. Dakan of Fort Worth, Texas, who at 38 has a son at Oregon State and feels he's too old to fly anything except his beloved egg-beater. Or ask Lt. William B. Collins of Long Beach, Calif., holder of the DFC. Dakan and Collins brought John Foster Dulles and other members of General Eisenhower's airborne brain trust aboard the fantail of the Helena.

The boys took their chores in stride. Nobody was shooting at them except Frank Jurkoski of International News Photos, the "pool" cameraman on this trip, and Dave Oliver, "pool" newsreel ace for Pathe. Usually somebody is shooting at Dakan and Collins with real, live, hot steel. That's true of a great proportion of their fellow fliers from Helicopter Squadron No. 1, which had picked up 454 men from behind enemy lines in Korea or out of the water as of the end of last month. The score then stood 454-to-1, there having been only one squadron casualty.

This recent tour of the Helena into North Korean waters was a fairly quiet one for Dakan and Collins. Dakan chummed low over the water within pistol range of the enemy for long enough to slip a kind of horse-collar around the neck of a heavyweight Army ranger and hoist him to safety. The ranger, part of a behind-the-lines group, had been in the shockingly cold water for more than an hour.

Collins went out one night just before dark, plainly not a thing to do in a helicopter, fanned 37 miles inland in search of a downed flier whose position had been lost and stayed in there living through a veritable wall of antiaircraft fire until ordered by the admiral to return to the Helena, if he could find it. He made perhaps the first night landing ever achieved on the skimpy fantail of a cruiser.

Oh, they have a few other chores, too: like hovering over a target and directing battleship or cruiser shells in on it; actually landing beside a group of North Koreans who were taking a downed Navy pilot prisoner and shooting him free of them; and running the mail; and with the aid of Chaplain Ben Alexander of Murfreesboro, Tenn., helping save the children in a Korean orphanage by coaxing the good-hearted boys on the Helena out of 700 pounds of clothing and whirring it over to the freezing kids . . . and serving as hackies for the likes of J. F. Dulles.

It's a new breed, and don't go saying nothing about that there jalopy they fly.

'Got Any Other References?'

Pulse of the Public

Do Farm Organization Heads Speak For Farmers or for Somebody Else?

Cartersville—We hear a lot now about taking the Federal Government out of business, and especially the business of farming and farm produce. They say farm supports, crop regulations and parity prices must cease in order that the farmer may be "free from government restraints."

Even the officers of some of our farm organizations like the Farm Bureau are saying that farmers must be "freed" to make and sell according to the traditional way of the fathers. The national president of this organization at its recent national convention was preaching this "freedom."

The real producing farmers need to have a business abstract made of the lives and associations of such men and determine for themselves whether such officers represent the interest of farmers or of somebody else.

The Progressive Farmer reports government statistics, showing the national average for farm workers is $1,719 as against $3,416 average for industrial workers, even with aid to farmers from the government.

Those who call the farmers "profiteering pets" should advise that the government take its regulations and supports off of all businesses before becoming alarmed at the imaginary profits of farmers under government regulation and help.

For more than 100 years we have had tariffs on imports so as to help "infant industries" in America. What is tariff except a price added to imports so that American industrial products may add the tariff price to their sale price, and thus increase their profits at the expense of consumers?

If and when any administration takes farmers back 20 days ago to a "freedom" of the good old days he will be left with little incentive to love his democracy better than other forms of government. When we break the spirits and incentives of farming people we break every other business in the government and the government itself.

Might we beware of these wolves that come to us in sheep's clothing? Farm prices are already in a tailspin from such preachings.

CLAUDE C. PITTMAN.

* * *

Gov. Stevenson Has Proved Himself a Great Leader

St. Petersburg, Fla.—Governor Stevenson, both during and since the campaign, has proved that he possesses the qualities of a great leader.

When the new Congress meets, and especially after the new administration has taken office, the party of the opposition should follow the leadership of Adlai E. Stevenson. His political talents are great, his ability to express ideas is of a very high order, and he may be relied upon to support sound measures.

With him as its guide, the minority party will have such an opportunity as has seldom come to a political group.

EDWIN A. LEONHARD.

* * *

'Tom Stokes Still Campaigns For Stevenson and Truman'

Savannah—During the presidential election campaign, especially during the latter part of it when the outcome looked more favorable for Eisenhower, Ralph McGill and Tom Stokes bravely whistled past the graveyard together but when the result was an even greater victory for Ike than had been anticipated, Mr. McGill accepted defeat gracefully and faced about with an appeal for unity and a slogan of "forward all together" in his usual cogent style. But not Mr. Stokes—he is still campaigning for Stevenson and Truman. His bulldog-like facial expression is significant.

FRANK L. STANDBRIDGE.

* * *

Let's Not Treat Dulles As McCarthy Did Stevenson

Atlanta—The news that John Foster Dulles recommended Alger Hiss for president of the Carnegie Endowment for International Peace should not cast a shadow on Mr. Dulles' loyalty, nor hinder him in any way in the tough job that he is about to assume. The news is not even startling, because many forthright people were fooled by Hiss, whose qualified phrases and eel-like maneuvers sidetracked competent investigators.

Coming at this time when the heat of the campaign glows low, however, this news should bring home to Republican supporters the iniquity that would result if Mr. Dulles were subjected to the type of insinuations that Joe McCarthy used on Governor Stevenson. It should also remind them of their unfairness in telling their friends that Democrats were soft toward Communists, thereby insinuating that their friends, being Democrats, were not loyal.

Now that the light shines from another direction these disciples of the iniquitous Joe McCarthy should take stock and perhaps come to the conclusion that their friends may be good Americans after all even though they are Democrats.

DON DEMOS.

* * *

Newspaper Plant Tour Benefits Journalism Class

Decatur—I wish I could convey in this letter how much our journalism class enjoyed our tour through the Journal-Constitution building, and how much we appreciated Leo Aikman's taking us in hand, but as my writing ability is rather limited, I can only speak for the whole class and tell you that the trip has been the high spot of our class year.

I believe the part that impressed us most was the friendliness and helpfulness of everyone we met, from Mr. McGill right on down through the news office and composing room. For those of us especially interested in journalism and all its possibilities, this trip was perhaps more enlightening and informative than any lecture, book, or lesson could possibly have been.

KATHERINE COINER,
Editor, "Blue Star," Avondale High School.

* * *

Youth Assembly Was Helpful To All Those Who Attended

Tallulah Falls—Through your paper please allow me to thank everyone who was connected with the eighth annual Youth Assembly which was held in Atlanta on Dec. 4-6, for showing us a wonderful time.

I feel that I came home much wiser because I had had the opportunity to see how our government was run first hand, and I'm sure that the other 700 students attending the assembly share my enthusiasm. Now when you tell us that the youth of today will be the leaders of tomorrow we aren't afraid and shy, but we feel that because of the training you made possible for us through the Youth Assembly we will be capable and well prepared to be the leaders of tomorrow.

PEGGY MAXWELL,
For the Delegates From Tallulah Falls School.

Claxton Enterprise

Milestone Passed In Evans County

We think it is a newspaper's job, among other responsibilities, to be vigilant as to the actions of public officials. This does not endear us to the hearts of many public officials. More often than not, though, their actions or intentions are not sinister or adverse. As far as the public is concerned, they'd rather act and accomplish in private.

One campaign we have waged is to have the commissioners operate in front of open doors. Our first request, early this year, was met with hostility—whom did we want to observe for?—what political purpose did we have?—was the reaction. The door was not slammed but quite firmly closed.

On discussing it at future meetings with them (others must have talked to them in the meantime) they would no longer say that the door was closed. They realized the consequences of an open argument on this score. We were advised that we could stay to things that we were directly concerned with. Let us say it was opened a crack.

The argument has waxed for the past year.

This week the commissioners met in their final session of the year.

The door was open physically and literally. No executive closed session was called by any member. Discussion and even disagreement was had among the commissioners before the press, with no thought of their presence affecting the subjects at hand. A variety of subjects were discussed, money was spent or obligated, long-range policies were projected, bills were paid. Nothing was done other than openly.

In our opinion a milestone was passed.

Charles L. Allen

The World Needs A Great Revival

One of the happiest weeks I have spent this year was down in Dublin, where recently I went for a revival. The only trouble is the people so generously entertain me that when I get back home it is too great a let-down. Jim Allgood has built a new motel called the Br'er Rabbit and for the week Clay Milby, the man of music, and I were his guests. He gave us a gorgeous room each, with an elegant sitting room connecting them. Lovely flowers were on the tables and our breakfast was served in our rooms. For one who has lived in Methodist parsonages all his life, such living is quite impressive. The first night as I went to bed the Bible verse which came to my mind was: "Even Solomon in all his glory was not arrayed like one of these." Every noon and evening we were invited out for dinner. And it was dinner every time. No lunches or suppers were served. Turkey, country ham, chicken, quail, tenderloin, etc., were in such abundance that even I gained a couple of pounds. I wonder why it is I can eat so much and yet still be so skinny.

Dublin is a wonderfully progressive city and the people there seem happy and prosperous. The entire community supported our revival services in such a way I could not tell the Baptists, Methodists and Presbyterians apart.

It is a thrilling experience to see an entire city turn its thoughts for a week toward God and the church. There was not room enough at the First Methodist Church for the people who came, so the radio station carried our entire service each night. They told me that during the services there was hardly anyone on the streets and that nearly every single home in Dublin had its radio turned on.

John Lough, a college classmate of mine and one of the finest men the Lord has ever made, is the Methodist preacher in Dublin now. He did a marvelous job in preparing for the meetings. Too often, when a visiting preacher comes to a church for a week and gets along well, the people give him the credit when the fact is the local pastor is responsible for about 90 per cent of the success of failure of the meeting.

Driving home from Dublin after the service Friday night I kept thinking all the way about the week there, how good it made me feel and how I wished all the world could have a revival meeting. We need time set aside to worship together, forgetting denominational difference, to lay aside all our prejudices against each other and to thinking about God.

I do not know the answer to all our earthly problems. What to do in Korea and about Russia, how to solve our racial tensions, the answer to all our economic difficulties and a lot of other things that occupy our minds. But I do know that if we would all get God into our minds and lives we would soon work out the answers to our problems. It is true for a world, it is true for an individual life.

Leo Aikman

While Ironwood To Ashes Turned

Quimby Melton's "Good Evening" strip in The Griffin Daily News recently presented a story which should contribute to the seasonal mood. The senior Mr. Melton draws from childhood memories to repeat what his Grandmother Keller told him of a custom practiced by planters in the Lake Providence region of Louisiana. Each Christmas, she said, the planters would give their servants a holiday from everything but housework for as long as the backlog in the fireplace in the master's house would burn. The catch in the custom, according to Quimby Melton's grandmother, was that the Negroes would go out and locate the biggest ironwood tree in the forest. The ironwood, indigenous to the bayou country, grows so tough that woodsmen cutting one down frequently have to take time out to put an edge to their axes.

"Well," says Quimby, "the Negroes would find a big ironwood tree and cut from its largest part a log that could just be squeezed into the fireplace. They would cut the tree down in the middle of the summer, drag it to the creek, sink it in the water and let it remain there until time to take it to the big house."

Come the yule season a yoke of oxen would drag the water-logged chunk to the house. It was lugged through the hall and rolled into the fireplace. As long as there was a trace of the backlog left it was Christmas time in the quarters. Sometimes this went on for days. In fact, Quimby's Grandmother Keller said, one time it took 15 days for the big ironwood log to turn to ashes.

I don't know anything about ironwood, but from Quitman and counter to the modern mode, Beth Williams adds fuel for thought, saying, "You little city dears go turn up the thermostat. As for us we'll just throw another log on the fire."

* * *

IF EXTRACURRICULAR ACTIVITIES interfere with studies, the effect is not apparent at Jonesboro High School. There all but two of the boys in the Beta Club either are in the band or on the football team. The Beta Club is the secondary school "Phi Bete" society.

Doc Kirksey, Woodbury native, Mercer product and Jonesboro coach, offered the information when the Exchange Club in the Clayton County seat fed football players and band in fine style Thursday night.

* * *

HIGHLINES: Our chronic Christmas complaint is that our spirit becomes stronger than our credit.—"Depot Dope" in The Grantville Gazette.

Old Joe Jones says, "What people say about you behind your back is your standing in the community."—Louie Morris in The Hartwell Sun.

Furman BISHER

Sports Editor, The Constitution

The Baron Plots His Revenge

For what it's worth: Adolph Rupp must be laying some fearful plan for his basketball revenge next season. I hear he will replace the old scoreboard in the Kentucky field house with one that will register over 100 points. . . . Walt Hirsch, the 1950 Kentucky captain and fix figure, now plays for the Army post team at Indiantown Gap, Pa. His role in point spread "adjustments" has him on Organized Baseball's blacklist, but under Army immunity he plays basketball against big college teams in the East. How that boy does get around. . . . And whatever became of the 10-foot pole with which they couldn't be touched?

There was a great demonstration of professional loyalty behind the balloting that made Red Drew the SEC coach of the year. Drew piled up his lead among fellow coaches who wanted to help him keep his job at Alabama. . . . Bill Meyer must be causing the Phoenix, Ariz., Chamber of Commerce a championship headache. All over the U. S. papers are saying that a veteran of Pittsburgh's hard climate has gone to that center of health to catch pneumonia. . . . Atlanta Crackers won't have to put up with one annual tormentor next season. Stan Wentzel, whose affection for Cracker pitching was renowned, won't be back at New Orleans. Pittsburgh has made him manager of the Burlington, N. C., farm club.

Bisher

Jim Hearn is a Christmas tree executive again after a two-season layoff. The native Giant pitcher has lots on Peachtree and Ponce de Leon doing a brisk trade in indoor foilage. . . . Official figures confirm Hoyt Wilhelm as the first rookie to lead either major league in both earned run average and winning percentage, 15-3 and 2.43. And the highest ERA of the year was posted by Mel Queen, who surrendered an average of 33 runs per nine innings. Fortunately, he was allowed only three innings of such generosity before Pittsburgh shipped him to Hollywood. . . . And whatever became of Carmen Hill, the first big leaguer that ever wore glasses?

As Frank Howard switches to the T formation next year, one of his quarterback candidates will be Pooley Hubert Jr. The senior son of the old Alabama ace didn't have the speed for single-wing work. . . . Other coaches who tried for him and lost declare in unison that Georgia Tech got a sure all-American tackle when the Jackets got Frank Christy of Bessemer, Ala. . . . Somebody asked Bill Edwards during the late SEC convention what Vanderbilt's official stand was on the split of bowl receipts. "Yes," he said "we'd like to have a cut. We've helped put enough of these teams in the bowl. The least they could do is give us a slight rememberance."

—This Clary Is a Talented Cuss

New careers are pressing the talented Ellis Clary on all sides. Valdostans claim he is a sensation as a football broadcaster, an ad-libber with a rare style, which I can readily understand. He did the high school games for a Valdosta station this season. Now they want old Rattlesnake to stay home and manage the town's Georgia-Florida League club next season. He's giving them no encouragement, and neither will Joe Engel, who'd sooner sell the franchise than start a season in Chattanooga without the snooker champ of South Georgia. . . . Gerry Lane sensed a veiled charge in a column last week that he cost the Crackers the pennant. "Don't forget the 15 games I saved and didn't get credit for," he said. And also, don't forget the 12 games that Jim Pearce won for Chattanooga. Without them, the Lookouts would never have won the race, leaving the door open for the Crackers. That was the charge.

Wonder whatever became of Chiquita Banana? . . . The grand old Associated Press' policy of spreading the glory about cost the world's biggest news-gathering service a true little All-America football selection this year. By far the two best small college backs in America on the opinion of every coach I've talked to were on the same team, Bucky McElroy and Hugh Pepper of Mississippi Southern. The AP never gave either of them a tumble, but adhered to its age-old policy of playing geographical politics. The South was already heavily loaded and McElroy and Pepper were left at the post. . . . Name of the week: Odie Posey, a halfback on the all-West Coast Navy team.

—That Long, Loud Silence in Maryland

All these authors who insist that Fred Haney is getting the challenge of his life in Pittsburgh must have forgotten that he once managed the St. Louis Browns. That makes him an old experienced challenger. . . . Red Marion, of the now scattered Atlanta Marions, will return to manage San Jose of the California State League next season. . . . So successful was his "Highlights of '51" that Cecil B. DeBroyles is producing another film epic of Georgia Tech's greatest plays of the '52 season. Backfield coach Broyles is busily editing the game films these days and should have the final product ready soon after Sugar Bowl.

That 39-6 defeat by Tampa last week was the worst in FSU Don Veller's coaching life. . . . Junior college, as used in the case of Long Beach JC in California, is slightly misleading. The school has 15,000 students, more than Tech, Georgia, Alabama and Auburn combined. . . . And whatever became of Iron Talun, the rasslin' ogre?

Notice that long, loud silence out of Maryland? Curly Byrd and Jim Tatum have been so quiet lately that the publicity director has been sending out releases about Coach Jim Kehoe's cross country team concluding "another successful season with only one defeat," and Coach Doyle Royal's soccer team, "which had to be rebuilt," winding up with a 7-1-1 record. And Tatum's football team lost twice, the rats. . . . Mercer constituents are saying that the Bear basketball team that beat Georgia the other night is the greatest in the school's history, and that takes in some great productions of Josh Cody, Jinx Gillem and Lake Russell. . . . When Coach Bill Alexander and his Georgia Tech football squad arrived in Miami for an Orange Bowl game, they were greeted over a national radio network by Ted Husing, who said: "It's a pleasure to welcome Coach Jim Alexander and his baseball team to Miami." Coach Alex was prepared to meet the situation. "And I want you to know it's a pleasure for us to be here in Los Angeles," he fired back. . . . Selah.

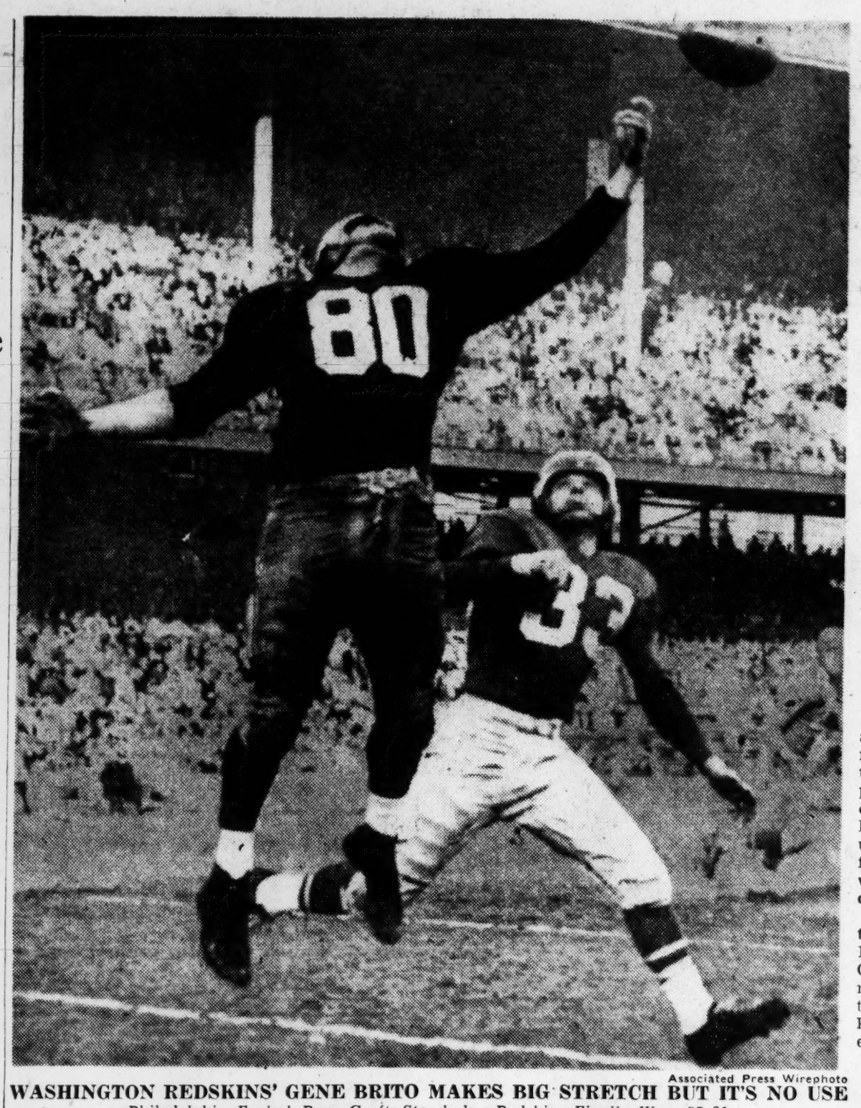

Associated Press Wirephoto

WASHINGTON REDSKINS' GENE BRITO MAKES BIG STRETCH BUT IT'S NO USE

Philadelphia Eagles' Russ Craft Stands by; Redskins Finally Won, 27-21

Browns Win Crown Despite 37-34 Loss

Giants Stop Cleveland in Vain in American; Rams Win To Tie Lions for National Title

NEW YORK, Dec. 14—(AP)—Charley Conerly, Old Mississippi ace, threw four touchdown passes as the New York Giants handed Cleveland a 37-34 defeat Sunday at the Polo Grounds, but the Browns backed into the championship of the National Football League's American Conference as the Washington Redskins turned back the Philadelphia Eagles.

It was the most points ever run up against Cleveland since they joined the National League, but it was the seventh straight time that Coach Paul Brown's club has figured in a professional football championship. They won four titles in the defunct All-America conference, and have won the title in the NFL's American Conference three times.

But a crowd of 41,610 gave most of the cheers to the battling Giants, who lost all hope for a title when Washington beat them here a week ago.

With the score deadlocked at 13-all at the end of the first half, the former Mississippi star pitched three touchdown passes in the third period, and Ray Poole, another ex-Reb, added a 15-yard field goal late in the fourth quarter to sew up the decision. The Browns fought to get back into the game with two touchdowns, but ran out of time to get even.

The big break came early in the third stanza when New York's Jim Duncan blocked one of Horace Gillom's punts and John Cannady recovered on the Cleveland 16. On the first play Conerly tossed to Kyle Rote as he skipped into the end zone.

With Otto Graham finding his receivers, Cleveland stormed back to tie it up at 20-20, moving 53 yards on seven plays. The payoff was a 15-yard pass to end Dante Lavelli.

But Conerly and his mates were just getting started. Conerly passed from the Browns' 31, and Joe Scott snared the ball in the end zone and they were never behind again.

Cleveland	7	6	7	14	34
New York	7	6	21	3	37

Cleveland scoring: Touchdowns—Jagade 2, Lavelli, Carpenter. Conversions—Groza. Gain 3. Field goals—Groza 2.

New York scoring: Touchdowns—Stribling, Scott 2, Rote, Wilkinson. Conversions—Poole 4. Field goal—Poole.

WASHINGTON, Dec. 14—(AP)—Only 18 seconds of the season were left Sunday when quarterback Eddie LeBaron of the Washington Redskins sneaked across the goal from the one-yard line to hand the Philadelphia Eagles a stunning 27-21 defeat.

This was the one the Eagles had to win to get into the National League football playoffs, when the Cleveland Browns lost, 37-34, to the New York Giants.

Two pass plays brought the tying Redskin points. The first was from old Alabama star Harry Gilmer to Hugh Taylor, for 51 yards. Then, with the ball on the 12, LeBaron hit Taylor, standing on the goal, with a perfect peg.

The Eagles, playing it all or nothing, tried to gamble on a fourth-down pass in midfield. It was a fumble, and Washington had the chance it had been waiting for all season.

As 22,468 fans cheered happily, the Redskins moved to victory. The big blow in the march: a 26-yard run by Charlie Justice, formerly of North Carolina, to the one. That's where LeBaron took it across himself, and for the first, and most important time Washington was ahead.

The game was highlighted by the last appearance of Sam Baugh, a Washington landmark for 16 years.

Philadelphia	7	7	0	7	21
Washington	7	7	0	13	27

Philadelphia scoring: Touchdowns—Ciegler, Pollard, Jarmoluk. Conversions—Walston 3.

Washington scoring: Touchdowns—Briton, Williams, Taylor, Lebaron. Conversions—Buksar 3.

LOS ANGELES, Dec. 14—(AP)—Propelled by the three-touchdown passing of Norm Van Brocklin, the Los Angeles Rams defeated the Pittsburgh Steelers, 28-14, and climbed into a tie with Detroit for

Continued on Page 6

THE ATLANTA CONSTITUTION
Sports SECTION
Mon., Dec. 15, 1952 Page 5

WASHINGTON, Dec. 14—(AP) John Brewer, 230-pound back for the Philadelphia Eagles, was injured in Sunday's pro football game with the Washington Redskins.

He was taken to Georgetown Hospital, where it was announced he had a kidney injury.

Brewer told a reporter x-rays had been taken and he would not know until tomorrow whether an operation would be necessary.

Vols Top Defensive Team, Tech Second

Jackets Fifth Best in Pass Defense for Nation's Teams

NEW YORK, Dec. 14—(AP)—Tennessee lived up to its tough, stubborn football reputation this year and led the nation's major colleges in defense. Southern teams dominated in stinginess when it came to yielding yardage.

Final figures released by the NCAA Service Bureau show that Gen. Bob Neyland's Volunteers allowed 166.7 yards a game to 173.2 by undefeated Georgia Tech, 177.5 by Southern California and 196.3 by Virginia. No other teams held their opponents to less than 200 yards gained a game.

In ground defense, unbeaten Michigan State took top honors with 83.9 yards a game permitted, ahead of Navy's 93.7, UCLA's 94.1, Princeton's 96.1 and Wake Forest's 99.7. In this category, there were six eastern teams among the top 10.

And in pass defense, Virginia ranked first, giving up only 50.3 yards a game and allowing only 31.1 per cent of the enemy's passes to be completed, with Duke second at 51.6, Tennessee third at 53.1, Brigham Young fourth at 60.5 and Georgia Tech fifth at 66.4. Georgia Tech was the only team in the country unscored upon through the air.

Toughest to score on by any method were Southern California, Georgia Tech and New Mexico. The Trojans gave up 47 points in 10 games for a 4.70 average, Georgia Tech 52 in eleven for 4.72.

Most effective on a per-play basis was USC, yielding 2.76 yards a try to Georgia Tech's 2.87 and Tennessee's 2.88.

The figures:

TOTAL DEFENSE

	Games	Yds.	Per Game
Tennessee	10	1667	166.7
Georgia Tech	11	1905	173.2
So. California	10	1775	177.5
Virginia	10	1963	196.3
Maryland	9	1808	200.9
Navy	9	1884	209.3
West Virginia	10	2121	212.1
Duke	10	2121	212.2
Wake Forest	10	2142	214.2
Houston	10	2150	215.0

RUSHING DEFENSE

	Games	Yds.	Per Game
Michigan State	9	755	83.9
Navy	9	843	93.7
U.C.L.A.	9	847	94.1
Princeton	9	865	96.1
Wake Forest	10	997	99.7
Holy Cross	10	1039	103.9
Yale	9	950	105.6
Georgia Tech	11	1175	106.8
Syracuse	9	964	107.1
Fordham	8	885	110.6

FORWARD PASS DEFENSE

	Att.	Comp.	Pct.	Yds.	Per Game
Virginia	161	50	31.1	503	50.3
Duke	125	44	35.2	516	51.6
Tennessee	116	44	37.9	531	53.1
Brig. Young	105	43	41.0	605	60.5
Georgia Tech	191	71	37.2	730	66.4
So. California	184	62	33.7	668	66.8
Alabama	160	68	42.5	755	68.6
Vanderbilt	152	58	38.2	703	70.3
Miss. State	133	50	37.6	638	70.7
Colgate	187	61	32.6	652	72.4

Florida Loop Cut to Six Clubs for '53

MIAMI, Fla., Dec. 14—(AP)—The Class B Florida International League was cut to a six-team circuit Sunday and "drafted" Phil O'Connell, West Palm Beach, as new president.

Officials of the circuit, which was organized in 1946 as a six-team league and grew to eight the following season when St. Petersburg and Ft. Lauderdale fielded teams, accepted the withdrawal of Lakeland and Key West.

O'Connell, who previously had served as president, agreed to take over the job again "for a year."

"I have agreed to be president for one year in these trying times," O'Connell said in accepting the position he gave up last year because it interferred with his law practice.

Henry S. Baynard, St. Petersburg, resigned the presidency two months ago.

Lakeland was forced to drop out because of financial difficulties but Key West left the loop "reluctantly."

Key West interests took over the Ft. Lauderdale franchise last June and dropped out because a seven-team league would be "unwieldly."

The league will operate with teams at Havana, Miami, Miami Beach, St. Petersburg, Tampa and West Palm Beach.

Associated Press Wirephoto

ONE OF GIANTS' GAINS THAT BEAT BROWNS

Joe Scott (30) Finally Stopped by Ex-Auburnite Hal Herring

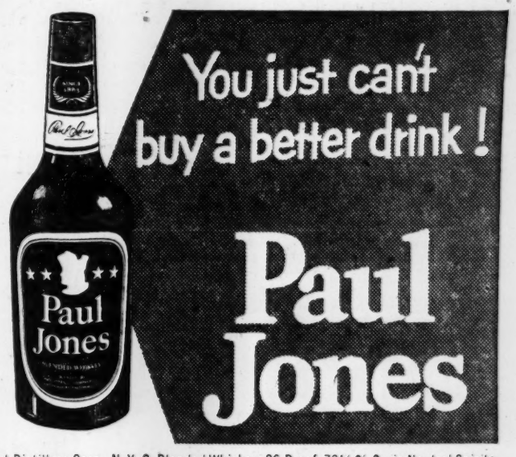

Frankfort Distillers Corp., N. Y. C. Blended Whiskey. 86 Proof. 72½% Grain Neutral Spirits.

REDSKIN ACE HAS NO REGRETS

Fate Robs Baugh of Glory Close in Farewell

WASHINGTON, Dec. 14—(AP)—Sammy Baugh, who smashed 16 records during his 16 years in pro football, wound up his fabulous playing career Sunday sitting on the bench watching his Washington Redskin teammates pull out a last-second 27-21 victory over the Philadelphia Eagles.

Baugh's farewell was overshadowed by the Redskin comeback which blasted the Eagles' hopes for a championship.

Fate even conspired to rob the 38-year-old Texan of a last-minute dramatic appearance. Redskin Coach Curly Lambeau had planned to put Baugh into the contest for a final series of plays.

Baugh started, but was in only three plays. He never had any chance to display his pass-throwing ability.

But, the hepped-up Redskins didn't score their winning touchdown until there were but 18 seconds left to play. Even then, it was quarterback Eddie LeBaron, who has replaced Baugh as regular quarterback, scored the winning touchdown.

OLD REDSKIN RETIRES

Slingin' Sammy Baugh

As the final gun sounded, hundreds showed they remembered the lean Texan who has been Mr. Football in Washington since he joined the Redskins from Texas Christian in 1937.

About 500 fans surrounded Baugh and kept him signing programs for nearly an hour after the game.

Photographers climbed up on the shoulders of fans to record Sammy's farewell signing performance.

Perspiration dripping down his nose, Baugh trooped into the steamy dressing room, escorted by nearly a dozen photographers anxious to picture his goodbye.

Baugh posed repeatedly, either in Indian headdress, or in the act of storing away his famous Jersey for the last time.

"It was sure nice to knock them off," Baugh said to little LeBaron.

To reporters, he vowed he would do it all over again if he were starting fresh.

"Pro football has been good to me," he said.

He pulled on his pointed black leather cowbow boots and his soft brown cowboy Stetson just before leaving.

A reporter friend jokingly asked if he planned "to lay around" on his Texas ranch.

"Lay around, hell," Baugh answered with a smile. "You don't lay around on a ranch. I've got a lot of feeding to do for my cattle."

A shrewd business man as well

Continued on Page 6

BOTTLED IN BOND
STILLBROOK
STRAIGHT BOURBON WHISKEY
STILL YOUR BEST BUY!
UNDER SUPERVISION OF U.S. GOVERNMENT
100 PROOF
BOTTLED IN BOND
NOW AVAILABLE AT ALL STORES
also available in 90 PROOF
Now 4 Years Old

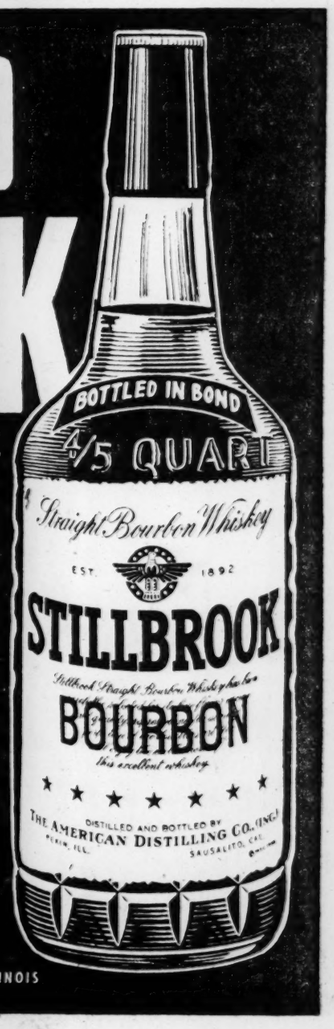

DISTILLED AND BOTTLED BY THE AMERICAN DISTILLING COMPANY (INCORPORATED), PEKIN, ILLINOIS

Mulloy and Connolly Draw Top Net Nods

U. S. Lawn Tennis Association Pick Stars Over Seixas, Hart

Condensed From Constitution Wire Reports

Thirty-nine-year-old Gardnar Mulloy of Miami, and teen-aged (17) Maureen Connolly of San Diego have been named the No. 1 men's and women's tennis players for 1952 in the United States.

The rankings are recommendations of the U. S. Lawn Tennis Association.

Mulloy, who was soundly beaten by Australia's Frank Sedgman in the men's singles finals at Forest Hills last fall, replaces Vic Seixas of Philadelphia as top-ranking player.

The USLTA appended an emphatic note pointing out that the

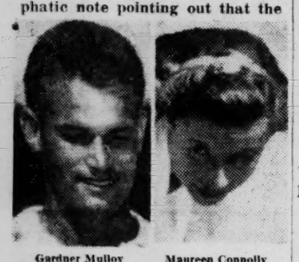

Gardner Mulloy — Maureen Connolly

ranks could be affected by competition in Australia, including the Davis Cup.

Trailing Mulloy are Seixas, Art Larsen, San Francisco, third; Dick Savitt, Orange, N. J., fourth; Herb Flam, Beverly Hills, Calif., fifth; Billy Talbert, New York City, sixth; Ham Richardson, Baton Rouge, La., seventh; Tom Brown Jr., San Francisco, eighth; Noel Brown, W. Los Angeles, ninth, and Harry Likas Jr., San Francisco, 10th.

Connolly was placed atop women's ratings for the second straight year. And for the first time, a Negro player achieved a first-10 ranking when Althea Gibson of New York City was rated ninth.

"Little Mo," a cub reporter on a San Diego paper when she isn't playing tennis, won the U. S. National, Wimbledon, nearly every other tournament she entered and led the American women's team to victory over Great Britain in the Wightman Cup matches.

Behind Miss Connolly were Doris Hart, Coral Gables, Fla., second; Shirley Fry, Akron, Ohio, third; Louise Brough, Beverly Hills, Calif., fourth; Nancy Chaffee Kiner, Palmer, Santa Monica, Calif., sixth; Ther, Santa Monica, Calif., sixth; Pat Canning Todd, La Polla, Calif., seventh; Baba M. Lewis, Newtonville, Mass., eighth; Miss Gibson, ninth, and Julia Ann Sampson, San Marino, Calif., 10th.

Gainesville Gets Reds and Nats' Exhibition Date

GAINESVILLE, Ga., Dec. 14. An exhibition game between two major league baseball teams will be played here on April 2.

The game will pair the Cincinnati Reds and Washington Senators as they swing north from spring training camps.

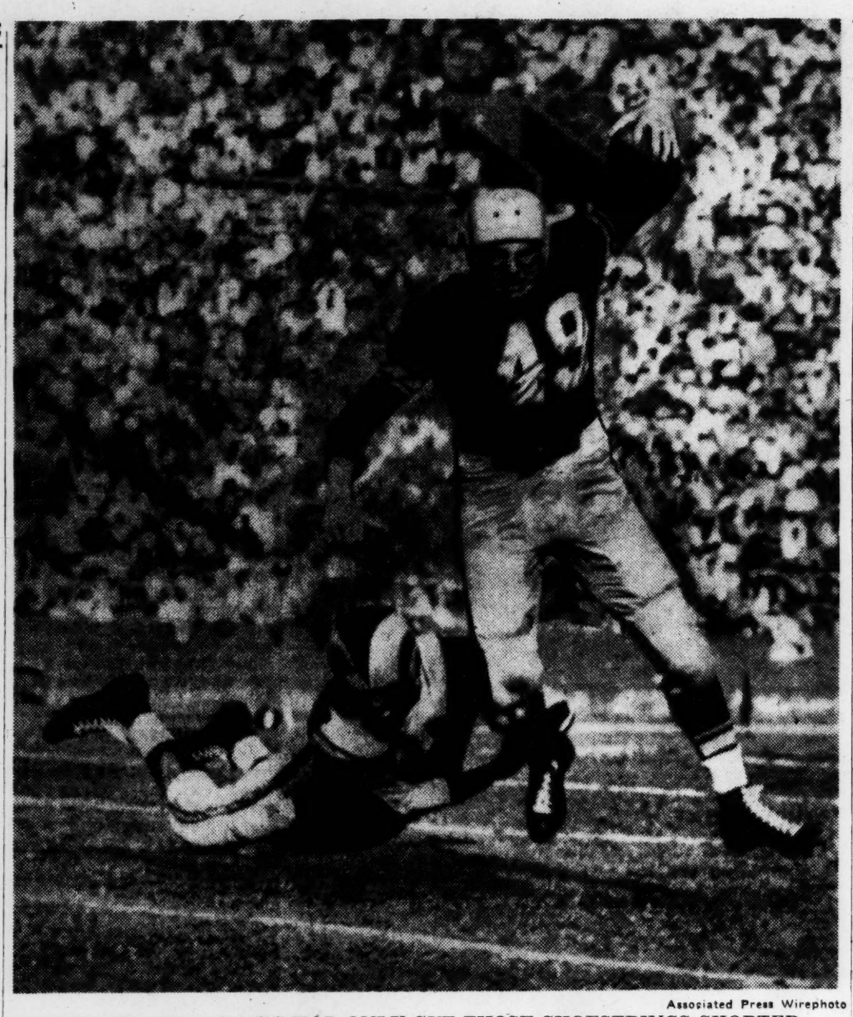

Associated Press Wirephoto

IF STEELERS' CHANDNOIS HAD ONLY CUT THOSE SHOESTRINGS SHORTER . . .

But He Didn't, So Rams' Dick Lane Makes Stop; Los Angeles Won, 28-14.

Browns Win American Title Rams, Lions Tie in National

Continued from Page 5

the National Conference title in the National Football League.

The victory was chalked up before 74,130 fans, with the temperature on the field registering 101. It sends the Rams into a divisional playoff with the Lions at Detroit next week. The winner will play Cleveland for the NFL championship won last year by the Rams.

The triumph was the eighth straight for the Rams.

The day was earmarked as farewell day for quarterback Bob Waterfield, but it was his alternate, Van Brocklin, who sent the crowd home happy.

Van Brocklin decorated the scoreboard with throws to Tom Fears that flew only five and 10 yards apiece, but his masterpiece was one that went for 65 yards to Elroy (Crazy Legs) Hirsch.

Rounding out Ram scoring was a touchdown by Dick Lane, who took one of his three interceptions of the day back 42 yards.

Lane's three thefts brought his total to 14 for a new NFL record, previously held by Dan Sandifer of Washington and Spec Sanders of the old New York Yankees.

The Steelers finally rallied in the third when a pass by Waterfield, standing on his own goal line, was snapped up by a guard, Darrell Hogan, who lumbered 15 yards across the goal.

In the final period the passing of Jim Finks paid off with a 13-yard throw to Elbie Nickel.

Pittsburgh	0	0	7	7	—14
Los Angeles	0	14	7	7	—28

Pittsburgh scoring — Touchdowns: Hogan, Nickel. Conversions: Kerkorian 2.
Los Angeles scoring — Touchdowns: Fears 2, Lane, Hirsch. Conversions: Waterfield 4.

SAN FRANCISCO, Dec. 13—(AP)—Quarterback Frankie Albert bowed out of professional football in a blaze of glory as he passed and engineered the San Francisco 49ers to a 24-14 victory over the Green Bay Packers before 18,086 fans.

The 49ers scored touchdowns in each of the first three periods and Gordon Soltau kicked a 26-yard field goal in the fourth quarter.

Green Bay scored a touchdown in the second quarter and another in the third when Bill Howton raced 53 yards to complete a 90-yard touchdown pass from ex-Kentuckian Vito Parilli.

The 49ers marched 74 yards to take a first quarter lead. Fullback Joe Perry went over from the three.

The 49ers scored again in the second quarter after recovering a fumble by Billy Grimes. The 51-yard drive was highlighted by Perry's dash of 22 yards. Rookie halfback star Hugh McElhenny went over from the one.

In the third quarter, the San Franciscans drove 73 yards with Albert passing to Joe Arenas from the six for the TD.

The Packers scored in the second quarter on a 76-yard march. Tobin Rote pitched to Howton from four yards out for the score. Previously, Rote had connected with halfback Floyd Reid of Georgia, on a screen pass good for 25 yards.

The game ended San Francisco's season with a 7-5 won-loss record, and Green Bay's with a 6-6.

Green Bay	0	7	7	0	—14
San Francisco	7	7	7	3	—24

Green Bay scoring: Touchdowns—Howton 2. Conversions—Reichardt 2 (place kicks).
San Francisco scoring: Touchdowns—Perry, McElhenny, Arenas. Field goal—Soltau (place kick). Conversions—Soltau 3 (place kicks).

CHICAGO, Dec. 14—(AP)—Quarterback George Blanda's 20-yard field goal and his seven-yard touchdown pass Sunday enabled the Chicago Bears to snap a four-game losing streak against the Chicago Cardinals, 10-7.

The victory gave the Bears a final 5-7 reading for fifth place in the National Conference. The Cards finished their first season under Coach Joe Kuharich with a 4-8 record to share the American Conference cellar with the Washington Redskins.

Blanda's field goal which provided the victory margin came with the game less than four minutes old. It followed a recovery by Bones Weatherly of Billy Cross' fumble on the Cardinal 11.

The Bears moved ahead 10-0 in the second period on Blanda's seven-yard pass to Chuck Hunsinger in the end zone.

The lone Cardinal touchdown was produced by ex-Georgian Charley Trippi's six-yard flip to Elmer Angsman in the end zone in the third quarter. The Cardinals struck 73 yards for the six-pointer, mainly on Trippi's passing. Crunkin' Charley hit end Don Stonesifer for 15 and 22 yards on the swoop.

Blanda converted after the Bear touchdown and Joe Geri booted the extra Cardinal point.

Cardinals	0	0	7	0	—7
Bears	3	7	0	0	—10

Cardinals scoring: Touchdown—Angsman. Conversion—Geri.
Bears scoring: Touchdown — Hunsinger. Conversion—Blanda. Field goal—Blanda.

The standings:

AMERICAN CONFERENCE

	W.	L.	T	Pct.	Tp.	Op.
Cleveland	8	4	0	.667	310	215
Philadelphia	7	5	0	.583	252	271
New York	7	5	0	.583	234	231
Pittsburgh	5	7	0	.417	300	273
Chicago Cardinals	4	8	0	.333	172	221
Washington	4	8	0	.333	240	287

NATIONAL CONFERENCE

	W.	L.	T	Pct.	Tp.	Op.
Detroit	9	3	0	.750	344	192
Los Angeles	9	3	0	.750	349	234
San Francisco	7	5	0	.583	285	221
Green Bay	6	6	0	.500	295	312
Chicago Bears	5	7	0	.417	245	326
Dallas	1	11	0	.083	182	427

SATURDAY'S RESULTS

Detroit 41 — Dallas 6

SUNDAY'S RESULTS

New York 37 — Cleveland 34
Washington 27 — Philadelphia 21
Chicago Bears 10 — Chicago Cardinals 7
San Francisco 24 — Green Bay 14
Los Angeles 28 — Pittsburgh 14

NEXT SUNDAY'S SCHEDULE

Los Angeles at Detroit (National Conference playoff).

LAST HOME GAME

Fans Honor Waterfield In Pro Gridiron Finale

LOS ANGELES, Dec. 14—(AP)—It was Bob Waterfield Day at Memorial Coliseum Sunday, but it definitely wasn't Bob Waterfield's day.

Waterfield is retiring at the end of this pro football season and this was his last home game. A crowd just short of 75,000 turned out.

A sports lover off the football field as well as on, the veteran Los Angeles Rams quarterback got a lot of gifts before the game designed to help him enjoy his well-merited retirement—a fishing boat mounted on a trailer, the motor for the boat, a shotgun, a rifle telescope lens, a glass fishing rod, field glasses, a golf bag and balls—plus a television set for when he's home with wife Jane Russell.

It would be nice to chronicle that the day was a big success for Waterfield on the field too, but the right arm that beat the Pittsburgh Steelers 28-14 belonged to the other quarterback, Norman Van Brocklin, who threw three touchdown tosses. Waterfield completed seven of 15 tries for 69 yards; Van Brocklin 17 of 28 for 289 yards.

And one of Waterfield's passes was intercepted for a Steeler touchdown. On the other hand, he kicked four conversions.

He played less than five minutes of the second half, but he wasn't forgotten at the finish. Scores of youngsters, to whom he will always be a hero, crowded around him as he trudged off to the dressing room.

Tech and Bulldogs Try Something New With Birmingham Doubleheader

Tide, Auburn Provide Friday Opposition; Favorite LSU Opens Against 'Bama Five

By EDWIN POPE

Neither Georgia nor Georgia Tech is equipped to contend for the Southeastern Conference championship this season but the two squads lend themselves Friday night to a unique Deep Dixie experiment.

Whack Hyder's freshman-packed Jackets play Alabama and Red Lawson's Bulldogs face Auburn in a doubleheader in Birmingham's City Auditorium.

There is nothing at stake; results will not even count in SEC standings. The idea is to get in without the pressure of a tournament or conference standings, and at the same time stimulate fan interest in SEC basketball, a difficult job in some regions in times past.

Eventually, the four involved teams would like to make it a two-day session. Tech would play Alabama and Auburn on successive nights, Georgia meeting Auburn and Alabama. But this year, because of examinations at Tech, they settled for a one-night stand.

All told, 12 games involving SEC teams are scheduled this week. SEC standings get their first figures Wednesday night when team-to-beat Louisiana State (4-0) faces graduation-stripped Alabama (2-2) at Tuscaloosa. Only other "counting" game, matches Mississippi State (2-1) and Florida (2-0) at Gainesville Friday night.

The league's third unbeaten team is Auburn (4-0).

LSU has produced evidence to support its No. 1 ranking by averaging 103 points in lopsided victories over Birmingham-Southern, Pensacola Naval, Southwestern of Miami. All-America center Bob Pettit, 6-10, and forward Ned Clark, 6-4, who prepped at Darlington School at Rome, have been the pace-setters.

Both Georgia and Tech have shown improvement. Georgia Capt. Zippy Morocco may be dealing himself the start of an all-SEC hand with a 21.3-point average in the Bulldogs' early 3-1 record. Last year Georgia won only three while dropping twenty-two.

Tech was shaded by Auburn and South Carolina, but its freshmen played stylishly both evenings. Capt. Pete Silas is the expected offensive leader with a 14.5-point average, but center Bill Cohen has not looked too much like a freshman with a nine-point average against close defensive play. Yearlings Roger Bolton and Lake Kelly also have justified Hyder's hopes.

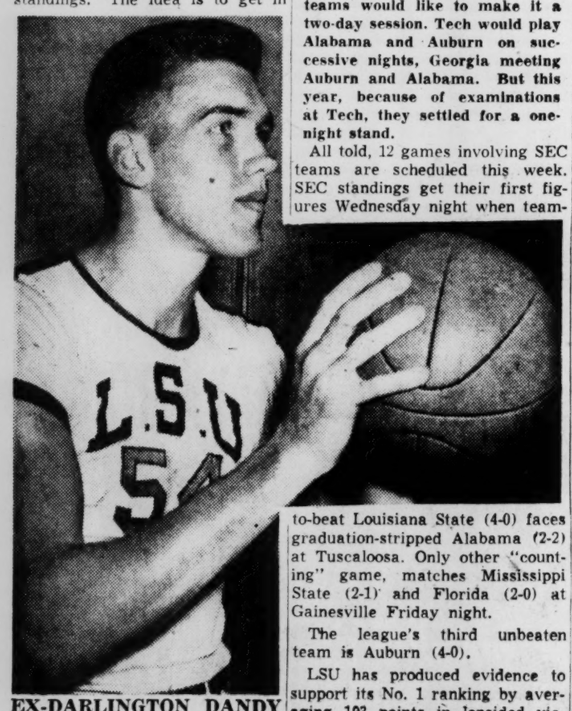

EX-DARLINGTON DANDY
LSU Soph Ned Clark some extra pre-Christmas workout

THE STANDINGS
(All Games; No SEC Games Played)

	W.	L.	Pct.
Louisiana State	4	0	1.000
Auburn	4	0	1.000
Florida	2	0	1.000
Tulane	4	1	.800
Ole Miss	3	1	.750
Georgia	3	1	.750
Tennessee	2	1	.666
Mississippi State	2	2	.666
Vanderbilt	2	1	.666
Alabama	2	2	.500
Georgia Tech	0	2	.000

THIS WEEK'S GAMES

Monday—Florida at Miami; Ole Miss at Florence, Ala.
Tuesday—No games.
Wednesday—Louisiana State at Alabama (SEC).
Thursday—Tulane at Rice; Texas at Tennessee.
Friday—Georgia Tech-Alabama at Birmingham (SEC); Georgia-Auburn at Birmingham (SEC); Mississippi State at Florida (SEC).
Saturday — Mississippi State at Florida State; Ole Miss at Arkansas; Baylor at Tulane; Texas at Vanderbilt.

Tom Scaffe's 77 Wins Ansley Bogey

Tom Scaffe carded a 77 to take first in Sunday's blind bogey play at Ansley Golf Club. Second went to Fred Brannon with a 75.

G. C. (Billy) Jones and George Montague tied for low net in Class A with 70s, while Jack Murphy was Class B winner with 69. Bob Gardner placed second with 71.

Kansas and St. John's Latest Of Cage Elite to Taste Defeat

Santa Clara Also Defeated; LaSalle Maintains Pace

NEW YORK, Dec. 14—(AP)—The basketball season is only beginning, but lo, how the mighty already have fallen.

The champions of last March are finding that this is another season, and last spring's trophies don't count in December's box scores. Kansas' defending NCAA champions came down with a crash last night as unheralded Rice scored a 54-51 upset for the first victory ever registered over the Jayhawkers by a Southwest Conference five.

On this side of the country, St. John's discovered that its finalist role in the last NCAA tourney was no help against a determined Rhode Island University five. The scrappy Rhodies matched basket for basket, foul shot for foul shot, and finally came off with a 74-72 victory.

Santa Clara, a surprise semi-finalist in the NCAA last season, bowed to Oregon State, 69-68, for its second loss of the season. Now Illinois is the only one of the four semifinalists unbeaten.

LaSalle's potent National Invitation Tournament champions, with four straight victories, start a Western trip against Dayton Sunday night.

With Kansas and St. John's already beaten and Kentucky not fielding a team, the way is open for a new court giant, at least in the early going.

Seton Hall, Holy Cross, North Carolina State and Kansas State are making their bids for early season fame, along with Illinois and LaSalle.

Walt Dukes, the sensational 6-11 center, dumped in 41 points and grabbed 34 rebounds as Seton Hall whipped Kings (Pa.), 97-51, for the Setonians' fifth straight victory in a warmup for this week's clash with Western Kentucky. Western won over Morehead (Ky.), 79-66, for its second straight.

Seton Hall's victory was No. 27 in a row at home, but Holy Cross topped that by winning its 31st straight on its own court with an 81-51 spanking of Boston University.

Kansas State pushed its home court victory string to 22 in thrilling fashion as sub Jack Carby arched a 35-footer into the basket with five seconds to play for an 82-80 victory over Indiana.

Six-feet-six Bob Speight was the big man figuratively and literally as he dominated both backboards and scored 23 points in North Carolina State's 88-75 victory over previously unbeaten Eastern Kentucky.

With Illinois delaying defense of the Big Ten crown until Monday night, Iowa inaugurated the conference race by turning back Michigan, 85-77.

St. Louis, defending Missouri Valley champions, also got help from a sophomore, 6-5 Dick Boushka, who tossed in 24 points in a 64-59 victory over Washington State. Oklahoma A&M, St. Louis' perennial rival, hung up No. 4 in a row with a 77-41 victory over Texas Tech.

Out on the coast, defending champions UCLA turned the tables on Washington with a 54-47 victory. California won its fourth straight tune-up game, an 87-80 breeze against College of the Pacific.

Seattle, led by Johnny O'Brien, trimmed Wyoming, 50-44, and now counts four in succession.

Touring fives split a Philadelphia Convention Hall double-header, Louisville won its fourth in five starts by outlasting Temple, 85-77, in double overtime.

Rudy D'Emilio's ball-handling and 25-point shooting featured Duke's 89-82 victory over Tennessee, and Tulane clouted the Pensacola Naval Air Station, 63-47.

Auburn Grid Player Grows Little Weaker

BIRMINGHAM, Dec. 14—(AP)—Weaver Henderson, wounded Auburn football player, appeared weaker on this third day of his fight for life, an attending physician said Sunday.

The 18-year-old Manchester, Ga., youth was shot in the back of the head in a hunting accident Thursday. A shotgun he was holding discharged while he was riding with Jackie Creel, Dothan, Ala., track star.

The student has been unconscious since the accident. He suffered extensive brain damage.

FATE ROBS

Continued from Page 5

as quarterback, he has invested his savings in a ranch at Rotan, Texas, where he has 300 head of cattle.

Accompanied by another Redskin end, Baugh arranged to start driving his station wagon to Texas for a reunion with his wife and four sons. Shortly before Baugh left, Joe Tereshinski handed Sammy the football used in Sunday's game as a farewell memento.

As he was ready to walk out of the dressing room for the last time, Baugh disclosed he probably would accept a job as assistant coach at the Hardin-Simmons College in west Texas.

"It's close by and I can drive home every night to the family," he said.

Sammy edged to the door, stopped for a final look at the nearly deserted dressing room and then with a half smile walked off into the night, a gift ham instead of a football cradled in his right arm.

Aim for Her Heart
Choose her gift from
RICH'S FOR MEN ONLY SHOP
P. S. There's Informal Modeling Monday Night 'Til 9!
Second Floor, Man's World
Rich's

For Those Who Enjoy the Best...
JACK DANIEL'S No. 7 SOUR MASH WHISKEY

JACK DANIEL DISTILLERY
LYNCHBURG, TENNESSEE

Pre-Christmas CLEARANCE
Over 1000 Plastic Seat Covers
Regular $34.95 Plastic Seat Covers
NOW $19.95
Free Installation
CONVERTIBLE TOPS $39.95 and up Installed

SPECIAL FREE $5.95 AIRFOAM CUSHION With the Purchase of Any Seat Cover
DREXLER Seat Covers
Plenty of Free Parking
547 Peachtree St.
EL. 6363

A WEALTH OF RICHNESS IN
TEN HIGH
Straight Bourbon Whiskey
It's Smoother...and Full-Bodied, too!

86 PROOF • HIRAM WALKER & SONS INC., PEORIA, ILLINOIS

Burke Tops Mayer In Miami Playoff

Ford Wilts in Final Round To Finish in Tie for Fourth

MIAMI, Fla., Dec. 14—(AP)—Jack Burke, with the pressure heavy on his broad shoulders, calmly rammed down a 10-foot putt to defeat youthful Dick Mayer in a "sudden death" playoff for the championship of the $10,000 Miami Open golf tournament Sunday.

A gallery of 7,000 saw the decision come on the fifth hole of the playoff, which climaxed a wild last-day scramble in which Doug Ford of Harrison, N. Y., the leader for three consecutive rounds, wilted under the terrific closing pace.

Burke, the handsome, 29-year-old Texan, and Mayer, 27, from St. Petersburg, Fla., completed the 72-hole tournament drive in a first place deadlock with 273s, seven under par.

They locked up in a tight battle in the playoff, splitting the first four holes with pars as darkness approached. At the 500-yard fifth hole, both players rammed their tee shots straight down the middle of the fairway.

Mayer, a Connecticut native, who joined the tournament ranks just two years ago, hit the pin with his second shot and it bounced back off the green.

Burke's approach landed in the center of the green but rolled six feet past onto the fringe.

Burke was 10 feet short with his third and Mayer was just three feet from the cup. But, with defeat staring him in the face, Burke sank his putt, and the pressure shifted to Mayer, who missed the shot that was worth $600 to him.

The victory gave Burke the $2,000 first prize to run his 1952 winnings to $21,003, the third highest bankroll on the circuit this year. It put him ahead of Sam Snead, defending champion of the Miami Open, who had to miss this tournament because of a movie-making date in Hollywood.

The playoff over the 7,010-yard Miami Springs Municipal Course, climaxed an exciting final day which started with Ford nursing a two-stroke margin over Burke. One more stroke back in and in definite striking position were Jim Turnesa of the famous New York golf clan, Ed Furgol, St. Louis, and Mayer.

Scores and money winners: Jack Burke, 69-66-69-69—273, $2,000; Dick Mayer, 69-69-67-68—273, $1,400; Jim Ferrier, 71-65-71-67—274, $1,000; Tommy Bolt, 70-67-69-69—275, $770; Doug Ford, 67-67-68-73—275, $770; Leo Biagetti, 71-67-69-69—276, $550; Ed Furgol, 69-69-67-71—276, $550; Jim Turnesa, 71-69-65-72—277, $420; x-Dick Chapman, 69-68-70-71—278; Bob Toski, 71-69-68-71—279, $275; Bud Godwin, 71-68-69-71—279, $275; John Palmer, 68-71-70-70—279, $275; Bill Collins, 72-69-67-71—279, $275; Walter Burkemo, 70-72-71-67—280, $141.13; Clayton Heafner, 73-70-68-69—280, $141.13; Al Brosch, 72-72-68-68—280, $141.13; Shelley Mayfield, 70-68-71-72—281, $100; Jack Shields, 74-72-68-68—282, $85; Henry Picard, 75-70-69-68—282, $85; Vic Ghezzi, 73-68-71-71—283, $60; Ed Oliver, 71-71-70-71—283, $60; Skee Riegel, 71-69-71-72—283, $60.

x—denotes amateur.

Vandy's Bill Wade Named MVP For Navy Teams

WASHINGTON, Dec. 14—(AP). Bill Wade from Vanderbilt and George Lagorio from St. Mary's have been named the most valuable players on the nation's Army and Navy football teams.

Their selection—and the all-star teams of each of the services—was announced Sunday in separate stories in the "Army Times" and the "Navy Times." The picking was done by servicemen readers of the papers.

Wade played quarterback for the amphibious force, Pacific Fleet, team. Lagorio was fullback for Fort Ord, Calif.

FIVE TRACK RECORDS

Five new track records, two on the flat and three in jumping events, were set during the 1952 Delaware Park meeting.

Associated Press Wirephoto

WINS GOLF TOURNEY, $2,000 AND HUG
Miami Open Victor Jack Burke and Wife

MATCH GETS TV

Moore-Maxim Bout Tops Boxing Slate

NEW YORK, Dec. 14—(AP)—Archie Moore's long-delayed shot at the light-heavyweight championship against Joey Maxim Wednesday night at St. Louis highlights boxing activity on the week before Christmas.

Moore, hoping that Santa Claus will come a week early and drop the long-sought title in his aged fists, will be entering the ring as a title disputant for the first time in his 16-year boxing career. Often praised but never paired against a champion, the 36-year-old St. Louis fighter will be favored over Maxim.

The bout will be broadcast and telecast nationally (CBS), with the St. Louis area blacked out.

The program includes:

MONDAY—At Brooklyn (Eastern Parkway), Bob Baker, Pittsburgh, vs. Bill Gilliam, Newark, heavies, 10; at Boston, Ezzard Charles, Cincinnati, vs. Frankie Buford, Oakland, Calif., heavies, 10.

TUESDAY—At Newark, N. J., Vinnie De Carlo, Philadelphia, vs. Jimmy Champagne, Philadelphia, welters, 8; at Los Angeles, Davy Gallardo, Los Angeles, vs. Reuben Smith, Los Angeles, feathers, 12; at White Plains, N. Y., Lou Valles, New York, vs. Joe Tomasello, Elizobeth, N. J., middles, 8, at Sacramento, Calif., lightweight champion Jimmy Carter vs. Freddie Herman, Los Angeles, nontitle, 10.

WEDNESDAY—At St. Louis, light-heavyweight champion Joey Maxim, Cleveland, vs. Archie Moore, St. Louis, title bout, 15; at North Bergen, N. J., Dannie Bubino, Hoboken, N. J., vs. Al Lind, New York, welters, 6.

THURSDAY—At Fall River, Mass., Steve Marcello, Providence, R. I., vs. Eddie Moniz, Fall River, welters, 10; at San Francisco, Norman Hayes, Boston, vs. Carl (Bobo) Olson, Honolulu, middles, 10; at New York, (Sunnyside) Phil Burton, St. Louis, vs. Ted Murray, New York, welters, 8; at Louisville, Chico Vejar, Stamford, Conn., vs. Art Davis, Miami, Fla., welters, 12.

FRIDAY—At New York (Madison Square Garden), Billy Graham, New York, vs. Joey Giardello, Philadelphia, middles, 10.

SATURDAY—At Los Angeles, Leonard Dugan, Oakland, vs. Jack Nelson, West Jordan, Utah, heavies, 10; at Brooklyn (Ridgewood Grove), Vinnie D'Andrea, New York, vs. Richie Reed, White Plains, N. Y., welters, 8.

North Squad Set for Miami Game

MIAMI, Fla., Dec. 14—(AP)—Two Indiana linemen and the captain of Holy Cross' football team Sunday rounded out the North squad for the College All-Star charity game Christmas night in the Orange Bowl.

Coach Stu Holcomb of Purdue who will handle the North squad, is en route by automobile from Lafayette, Ind., to arrange his first practice Thursday.

Holcomb notified Harry Ebright, Mahi Shrine Temple game committee chairman, that Pete Russo and Ed Roth, a pair of Indiana linemen, and Joe Gleason, Holy Cross center and captain, would fill out his 25-man squad.

WALLBOARDS
★ SHEET ROCK ★ MASONITE PRESDWOOD ★
★ PLYWOODS ★ HOMASOTE WALL BD. ★
★ BEAVER BOARD ★★ ASBESTOS BOARD ★
★ TILE BOARD ★ 16x32 CEILING TILE ★
★ KNOTTY PINE & WALNUT SHEET ROCK ★
CAROLINA
LUMBER AND SUPPLY CO.
Corner Moore and Decatur Sts. WA 8212

THE SPORTLIGHT

Rice Hears Alabama 'Toughest' Of New Year's Bowl Participants

By GRANTLAND RICE

NEW YORK, Dec. 14—In the course of the last few days, intermingling with flocks of Southern coaches, players and football writers, we picked up at least one valuable tip for head coach Ben Schwartzwalder and his Syracuse invaders of the Southland on New Year's.

Grantland Rice

You may recall that Syracuse won the Lambert Trophy as champions of the East, heading off such teams as Princeton, Penn, Pittsburgh, Navy, Penn State and others.

You may also recall that this Syracuse team has been picked to meet Alabama in the Orange Bowl at Miami on New Year's Day. This is a very good Syracuse team, ably coached, but the tip we have received is not coated with sugar or honey.

It is to this effect: That Syracuse, in meeting Alabama, has to face the toughest of all bowl assignments, a deep South team now quite capable of beating any other bowl competitor from Pasadena to Jacksonville.

"I would rather run the chance of meeting and beating Southern California, Wisconsin, Texas, Tennessee, Georgia Tech, Mississippi, Florida or Tulsa than tackling this Alabama bunch," one veteran coach said.

"They started slowly with Bobby Marlow, their star, injured, but after they passed midseason they were really rolling. Any team that can crush a Maryland squad 27 to 7 can handle most of them. Talk with Maryland about Alabama."

I spoke with several Maryland players who offered the same testimony.

"This Alabama team is big and fast," one old-time writer said. "It is the best running team in football. Its passing is only fair. But it can run any team today off the field that can't stop a fast, hard, rough running attack. I know Syracuse has a good ball club, with a good attack. But remember, it is going against a team that belongs on a level with Michigan State."

These bowl games ahead will be among the best we have known. They will include eight good teams—good teams if not great ones. They may well average up with the best teams in the past.

There must have been at least a hundred stray, wandering coaches, star players and lost writers in New York the last few days. They came along for various reasons, such as All-America meetings. They came with interesting gossip, showing you again how far spread this game has grown to be.

I found there were tackles in Mississippi, running backs from unheralded colleges, all just about as good as some established stars.

For example, we'll take Ole Miss. Here was a team picked to meet Georgia Tech in the Sugar Bowl. I asked Walter Stewart, of Memphis, one of football's better writers, about Ole Miss.

"Why is it," I said, "we hear so little about this team—a team that went unbeaten and was first to beat Maryland?"

"Ole Miss," he said, "is one of the best teams in the South. It is an even match with Georgia Tech. It is big, fast, rough and thoroughly capable of beating anyone on any given day. But Ole Miss is off the beaten path of publicity. There is no one around to give it national rating. Yet if Mississippi whips Georgia Tech I wouldn't be in the least surprised. For Ole Miss is good enough to beat Georgia Tech or anyone else.

"People," Walter said, "seem to forget this is a pretty big nation. We like football, good football in the South, much better than they seem to like it in the East, where it started. You couldn't even compare the Southeast with the East—I mean such teams as Georgia Tech, Ole Miss, Alabama, Florida and others with Eastern leaders. We want the best teams we can get under set rules. The East doesn't care."

Which is 100 per cent correct. Football isn't everything? Correct. What is?

GTC Admitted To SIAA

MEMPHIS, Tenn., Dec. 14—(AP)—L. A. Bass, chairman of the athletic committee at Delta State, is the new president of the Southern Intercollegiate Athletic Association.

In other action Saturday, the 58th meeting of the SIAA admitted four new members.

Admitted were Stetson, Spring Hill, Georgia Teachers and Northeast Louisiana State.

Centenary was deleted for failing to participate in the Association's activities.

TOTALS 94 POINTS

Saltau of 49ers Wins NFL Pro Scoring Title

PHILADELPHIA, Dec. 14—(AP)—Gordon Saltau of the San Francisco 49ers picked up six points by way of a field goal and three conversions Sunday to capture the 1952 National League scoring crown.

NFL statistics released here showed Saltau wound up the NFL season with a total of 94 points, just four better than end Cloyce Box of the Detroit Lions, who added 18 to his total Saturday. Box nosed out Cleveland's Lou Groza, the man with the educated toe, who has a season's total of 89.

Philadelphia's Bobby Walston and Bob Waterfield, Los Angeles Rams great, tied for fourth place with 82 points.

Dan Towler of the Los Angeles Rams finished the season with 894 yards gained on 156 carries to take top honors in that department. Eddie Price of the New York Giants did not see action Sunday but held onto second place with a total of 748 yards gained. Joe Perry of the 49ers picked up 109 yards to take over third spot with 725 yards.

Groza set a new league record for the most field goals booted in a season. Lou's 19 this year bettered the old mark of 13 held jointly by himself and Waterfield.

Groza also set a new mark of 104 straight conversions, 20 more than the old record held by Philadelphia's Cliff Patton.

The Pittsburgh Steelers and the Rams set a new standard for the most passes tried in a game by both teams with 91 attempted. The old mark was 89 set by the Steelers and Cleveland last Nov. 16.

Dick Lane of the Rams grabbed three enemy passes today to establish another league record. Lane intercepted a total of 14 passes during this season. The old record of 13 was held jointly by Dan Sandifer of the Green Bay Packers (set while with the Washington Redskins) and Orban Sanders of the old New York Yanks.

Frankie Albert Gets Big Ovation In Final Game

SAN FRANCISCO, Dec. 14 (AP)—More than 18,000 fans gave Frankie Albert a tremendous standing ovation Sunday as he walked off the field after playing his last game as quarterback of the San Francisco 49ers.

The game wasn't quite over, but Albert had led the 49ers to a 24-14 victory over the Green Bay Packers, and the crowd forgot the action on the field to cheer the T-formation wizard.

One small boy darted from the stands and asked Albert for his helmet chin strap. Frankie gave it to him. Another asked for and received the helmet.

He finally made it to the dressing room—wearing an undershirt, football pants and sweat sox.

Nine Atlantans Enter Miami Meet

MIAMI BEACH, Fla., Dec. 14 (AP)—More than 100 entries already have come in for the sixth annual Orange Bowl tennis tournament to be played at Flamingo Park Dec. 26-31, tournament chairman Edward Herr announced Sunday.

Nine entries were received from Atlanta, Ga., including three sets of brothers. They were: Rhodes Matthews, Ivan and Spencer Allen, Chuck Fuller, Steve Stephenson, Alfred and Harry Thompson, and Mike and Ned Neely.

Several national and sectional champions of the United States will compete, among them Don Thompson, New York, eastern junior champion, and Jackie Johannes, Dallas, Texas, State Girls' champion.

Kentucky Straight Bourbon Whiskey
BOTTLED IN BOND • • • 100 PROOF
Kentucky Tavern is distilled and bottled-in-bond under supervision of the U. S. Government.
Glenmore Distilleries Company • Louisville, Kentucky

Ivey Foresaw State Crown for Eagles

Preseason Prediction Right; Blair Again Star in Victory

By CHARLIE ROBERTS

Max Ivey, whose Murphy war Eagles thundered home a 13-7 victor in the state Class AA high school title game in Macon Friday night as result of a stirring last-ditch scoring drive, probably is the first coach in football history to predict a state championship for his team before the season started and then see his boys make his boast good.

Ivey told a sports writer the week before the season started, "Better stick with us this year, and pick us to win every week. We've got the boys to win the city, North Georgia and state championships, and we're going to do it."

Max Ivey

The confidence of Ivey seemed misplaced after his Eagles were bashed by Decatur in their opener, 25-14. But one dozen games, 12 victories, three months and as many championships later, it appears the curly-haired funster knew whereof he spoke.

Ivey is unique among Atlanta coaches in regarding the playing in Macon's Porter Stadium a lucky instead of an unlucky "situation." The first time he ever had his hands on a football as a college player, he hauled a kick-off back 85 yards for a Middle Georgia College touchdown against Mercer in 1938 on that same field where his Eagles pulled the miraculous finish that upended strong Albany.

It was an added thrill for Red to beat Albany because he is a native of Colquitt, "just down the road apiece from Al-benny."

The state title came to Murphy as a result of one of those team efforts. Split T quarterback Richard Blair again was the motivating force, carrying the ball nine times for 34 yards, scoring the winning TD and completing ten passes for 158 yards.

Biggest surprise star, though, was halfback George Counts, subbing for injured cocaptain Stumpy Smith. Counts, a junior, intercepted two passes, ran the ball nine times for 29 yards and caught five passes for 72, giving him a game high total of 101 yards. Gene Purcell lugged 11 times for 33 yards and a TD. C. W. Seabolt nine times for 27 yards and Melvin Sorrow once for four.

End Bob Juhan grabbed a 17-yard pass and ran 11 yards for a first down on a fake punt. End Billy Hester nabbed three passes for 20, seven and 11 yards and, like Juhan, recovered a fumble. Purcell made a brilliant catch of a 15-yard heave.

When Carl (Tar Tar) Franklin recovered the fourth-quarter Albany fumble that set up the 56-yard, ten-play winning drive, it marked the second time in a row the 160-pound guard has pulled that trick in the playoffs. His fourth-quarter recovery led to the TD that nipped Decatur, 14-13, the week before.

Franklin and running mate Max Butler, despite their size, were among shining lights against the rugged, large Indian line. Tackles Mike Anderson and Roy Vickery plus the Tidwells—Jim and Baby—all gave top performances and had to.

Murphy controlled the ball much of the route, running 70 plays to Albany's 38, exclusive of punts.

Fullback Lee Payton and Billy Baumgartel, who wouldn't have played much had not star Goo-Goo Heidt been out with an injury, were Albany's heavy-duty runners. Baumgartel picked up 53 yards on ten totes, Payton 30 on nine, but John Paulk got 22 on five. Baumgartel also caught a 16-yard pass.

The Eagles will lose only Juhan, Hester, Smith, Purcell, Seabolt and Blair by graduation. But no matter how successful next season may be, it will take an unbeaten year for the Memorial Drive folks to say, "We've never had it so good before."

This first football title of any kind ever won by Murphy came in Ivey's fourth year at the helm. His 1949 team won three games. His next two won four and six, this one 12. It was a remarkable team in many ways, one being that it seldom was penalized. In a 9-6 victory over Smith, the Eagles were penalized 88 yards, they averaged drawing only five yards in penalized 88 yards. They averstarts. They had only two 15 yarders against them all year—for clipping and holding. They were assessed no yards at all against Albany and three other teams. (Albany was set back only 10 yards.)

Associated Press Wirephoto

BAMA BEWARE — SYRACUSE, N. Y., Dec. 14—Syracuse University cheerleaders Ocella Burns (L) and Sandy Eakin demonstrate how their backfield (they hope) will leap over Alabama line in Orange Bowl game.

VALDOSTANS STILL OPTIMISTIC

Bazemore: No Way To Rebuild As Good a Line in Near Future

By BILL McGROTHA

When Valdosta High coach Wright Bazemore was a senior halfback at Fitzgerald High he made Robert Ripley's "Believe It or Not" feature by setting a new national prep record of 250 points scored.

Now, if you would listen to Valdosta's exhilarated football backers, Bazemore's early accomplishments were just "kid stuff."

For, after the 30-0 decision over LaGrange Friday night for Valdosta's second straight Class A football title, these backers were talking with confidence of 1953 and 1954.

"So what if he does lose seven of those starters from this team," was the consensus, "why he's got plenty more good ones from where those came from."

And you get the idea, from the talk, that if Bazemore did not have them, he would make them.

The coach himself was buying none of it: "Why, man, if you listen to that kind of stuff, you'll wind up way back in the swamp talking to yourself.

"There's no way we can build as fine a line anywhere in the near future. You're lucky if you happen into boys like we had once in every 10 years."

Special Constitution Photo

A YEAR TO GO

Valdosta's Bobby Renfroe

Bazemore grudgingly admitted that the 1953 backfield offense "could possibly" better this year's crew.

This, despite the loss of back-of-the-year Noel George and quarterback Sammy Hardin.

Big boy in next year's offensive plans is Bobby Renfore, 165-pounder. He's a fine breakaway prospect and plays a smart defensive game.

SHORT NOTES: The LaGrange triumph was Valdosta's 17th straight victory as the Wildcats reined in as the only unbeaten, untied team in Georgia preps at the close of the playoffs. . . . Nine of the 17 have been shutouts, including eight this season. . . . **Bazemore** gives large credit to line coach Al Clark. Before he came to Valdosta, **Clark** moulded a strong forewall that helped carry Cordele to a state class B title last year, though the coach had quit the Bulldogs for the Wildcats when the title came. . . .

There's a long chance Valdosta and LaGrange will tangle again for state honors within three months. Both have standout basketball squads. . . . LaGrange, under **Al Mariotti,** won the state A court crown last year. . . . **Mariotti,** who doubles as grid line coach, said after Friday's game, "Valdosta has the best high school football team I have ever seen." . . . Valdosta basketball this year will be coached by **Herschel Hamil** as **Bazemore** steps out to devote his full time to football. . . .

FOR CLASS C CHAMPIONSHIP

Robert Agee's Cool Decisions Turned Tide in Calhoun's Favor

By REX EDMONDSON

Not one in fifty gave Calhoun's Yellow Jackets half a Chinaman's chance to win after Fort Valley had taken a 14-0 lead in the third quarter of the Class C playoff Friday night in Jonesboro, but win they did with the niftiest comeback of the year.

Lindy McGee's underdogs are champs after one of the hardest fought games seen in some time. A variety of plays could have been "turning points," but the most important must be the fourth-down situation, fourth quarter that led to the decisive touchdown.

Behind 14-12, the Jackets found themselves on the Fort Valley 38, fourth down, and fleeting minutes fairly gobbling up the ball game. Instead of a pass or kick, quarterback Robert Agee elected to send halfback Wiley Clark on a dangerous mission around right end for a first down. It worked. Clark picked up nine yards, first down and three plays later, Agee passed to end Herschel Strickland for the game-winner.

Had Fort Valley won, however, a play by speedy Wesley Melvin might well have been the saver. Early in the first quarter Melvin broke up an end zone pass play by Agee to Jordan that would have put the Jackets out front if completed. Melvin later scored the first touchdown of the game with a classy 84-yard run in the third quarter that sent the Green Wave ahead.

Credit for Calhoun's's comeback must be spread out over the entire squad, but special bouquets can be bestowed on quarterback Agee for his cool thinking when the fate of the game rested perhaps on one play, and the work of Herschel Strickland, Wiley Clark and defensive guns, Marvin Graves and Ted Collins.

Melvin, Strib McCants, and end Pat Swan were standouts for Fort Valley in a losing effort that just missed by seconds.

After Calhoun's final score, the Green Wave took over and quarterback Eddie Merritt fired passes to Melvin, Delmer Fennell and Swan to move the Fort Valley offense to the Calhoun 10-yard line before time caught them.

West End Bogey

Cecil Owen captured first in West End Golf Club's Sunday blind bogey with a score of 74. Second went to Wilbur Owen with a 75.

Bonded TV Repairs
Made in Your Home When Possible
New and Used TV Sets for Sale
Guaranteed by Us
Wilson TV Service
NIGHT OR DAY CA. 2119

High-Riding Hogansville Enjoys It While It Lasts

By MARION GAINES

"Next year" was a long way off for the elated Mike Castronis, whose Hogansville Green Wave bagged the state class B championship Friday by shutting out Camilla, until someone asked the former Georgia all-American, "What are the chances of your successfully defending your title in 1953?"

This sobering speculation was the only factor that could dampen Castronis' exuberance over his team's tasty 33-0 victory over the hitherto-unbeaten Panthers from South Georgia.

"Slim, mighty slim," Castronis reflected. "We lose only 11 out of 34 varsity players but that 11 includes the nucleus of this year's team."

Mike Castronis

Half, and perhaps three-fourths, of the Hogansville backfield that by season's end was undoubtedly one of the state's top units, will move on to collegiate pastures. Fullback Bobby Garmany, the 170-pound running star who was also a superb linebacker, will be graduated, as will halfback G. B. McLendon, elusive 145-pound open-field ace.

Quarterback Billy Pike, whose passing showed immeasurable improvement as the '52 season progressed, will be on hand in '53 to direct the Wave backfield corps. Speedster Bobby Williams, 150-pounder whose 73-yard sprint was the night's longest against Camilla, can claim another year of eligibility if he wants it, and he, of course, would be Hogansville's No. 1 runner if he returns.

Rugged tackle Frank Reeves, an almost-sure All-State bet, played his last high school game Friday, and so did end-fullback Jerrell Joiner, tackles Arnold Comer and Wayne Smith, guards David Dodson and Amis Smith, centers Ben House and Ben Redmond, and fullback George Crowder.

Reeves, Dodson, Comer, and Joiner will be especially hard to replace, and the same goes for House and Redmond. House teamed with Garmany to give the B kingpins a particularly tough linebacking unit.

But Hogansville subs who played in the fourth quarter against Camilla displayed enough to assure Green Wave rooters that there will be plenty of talent around in 1953.

Delta Cagers Beat Dobbins Team

Delta Air Lines cagers defeated Dobbins, 75-67, Sunday, with Bobby Kirk scoring 14 points to pace the victory. Connally, with 24 points, was high scorer for the losers.

In a preliminary game, Jake's Service topped Forest Park, 66-51.

Basketball Results

(Saturday's Results)

COLLEGE

EAST

Rhode Island 74 St. Johns (Brooklyn) 72
New York Univ. 91 LaFayette 81
Louisville 85 Temple 77 (two overtimes)
Niagara 70 Lemoyne 67
Seton Hall 97 Kings (Pa.) 51
Penn 74 Delaware 69
St. Joseph's (Pa.) 70 West Texas 46
Columbia 64 Rutgers 55
Holy Cross 81 Boston Univ. 51
Toledo 55 Canisius 54
Stevens Tech 67 MIT 63
Miami (Ohio) 65 Pittsburgh 64
Penn State 62 Washington & Jefferson 50
Connecticut 70 Boston College 51
Navy 88 Yale 73
Cornell 74 Colgate 71 (overtime)
Fordham 76 Princeton 61
Harvard 65 Brown 61
Williams 83 Hamilton 56
Amherst 56 Dartmouth 53
Quantico Marines 92 Syracuse 78
Colby 90 Bates 81
Maine 88 Vermont 77
Villanova 84 St. Francis (Pa.) 76

SOUTH

N. C. State 88 Eastern Kentucky 75
Duke 89 Tennessee 82
Maryland 52 West Virginia 45
Western Ky. 79 Morehead (Ky.) 66
Florida 77 Stetson 74
George Washington 92 W&L 77
William and Mary 87 Virginia 71
Georgetown (D. C.) 68 Loyola (Baltimore) 66
American Univ. 71 Davis and Elkins 56
Richmond 74 Clemson 60
Auburn 87 Birmingham Southern 61
Randolph-Macon 81 Catholic Univ. 65
VMI 61 Lynchburg 53
Piedmont 81 Newberry 65
Florida State 77 Mercer 76
Hampden-Sydney 74 Virginia Medical 73
High Point 80 Elon 78 (overtime)
Tennessee "B" 70 Transylvania 58
King (Tenn.) 70 Carson-Newman 64
East Tennessee 78 Emory and Henry 59
Howard 73 Sewanee 63
Western Michigan 80 Loyola (N. O.) 63
Fisk (Tenn.) 63 Morehouse (Ga.) 54
Lindsey Wilson 79 Bellarmine 72
Berea (Ky.) 75 Union (Ky.) 70
Gallaudet 84 Frostburg 65
McCrary Eagles 72 Wake Forest 70
West Carolina 69 Catawba 60
East Carolina 74 Lenoir-Rhyne 65
Mississippi 96 Union (Tenn.) 55
Louisiana Tech 68 Arkansas State 58
Tennessee Tech 77 Georgetown (Ky.) 60
Murray (Ky.) 68 Middle Tennessee 67
Morris Brown 77 Knoxville 71
Mississippi Southern 69 Valparaiso 62
Tulane 63 Pensacola Naval 47

MIDWEST

Iowa 85 Michigan 77
Minnesota 71 Nebraska 62
Purdue 87 Wabash 64
Kansas State 82 Indiana 80
Butler 63 Ohio State 60
St. Louis 64 Washington State 59
Notre Dame 84 Marquette 64
Bradley 76 Iowa State 57
Oklahoma City 72 San Francisco 64
Missouri 66 Fort Wood (Mo.) 62
Cincinnati 71 Western Reserve 61
Wichita 80 New Mexico A&M 54
Oklahmoma A&M 77 Texas Tech 41
Ohio University 85 Kent State 68
John Carroll 91 Youngstown 76
Cornell (Iowa) 73 Lawrence 55
Coe 75 Ripon 57
Evansville 90 Kentucky Wesleyan 79

SOUTHWEST

Rice 54 Kansas 51
Oklahoma 59 Southern Methodist 54
Arkansas 102 Mississippi State 71
Centenary 59 Arizona 57
Arkansas College 73 Ark. State Tchrs. 69
Southern State 96 Henderson 77
Southwest Texas 58 Baylor 56
Hendrix 51 Mississippi College 47

FAR WEST

Southern California 83 Utah 67
UCLA 54 Washington 47
Seattle 50 Wyoming 44
California 87 College of Pacific 30
Oregon State 69 Santa Clara 68
Pepperdine 83 Ariz. St. (Flagstaff) 65
St. Mary's (Calif.) 81 Hawaii 68
Los Angeles State 82 Terminal Island Navy 32
Idaho State 63 Utah State 48
Denver 81 Colorado College 42
Emporia (Kans.) 68 Portland 63
Nevada 71 Fresno State 60

Sunday's Results

COLLEGE

LaSalle 73 Dayton 64 (overtime)
Loras 71 St. Joseph's 70

PROFESSIONAL

Boston 82 Philadelphia 78
New York 99 Rochester 97 (overtime)

WLTV To Carry Sugar Bowl Game New Year's Day

Atlanta's WLTV will definitely carry the Sugar Bowl game New Year's Day, station officials announced Sunday.

The telecast, over ABC facilities, will be play-by-played by Jim Britt. It will start at 1:45, continue to approximately 4:30.

DRIVERS NEEDED
BLUE & GRAY CAB CO.
371 Central Ave., S. W.
FOR
PERMANENT JOBS
ALSO
PART-TIME JOBS
(For Weekdays Only)
Good Hours—Good Pay
Age 25-50
Must Have Good Police Record
Must Have Knowledge of City

SCHEDULE OF 1952 BUDGET APPROPRIATIONS AND 1953 BUDGET REQUESTS

	Department	1952 Budget Appropriations	1953 Budget Requests	Increase or Decrease
1	Aviation	$ 125.736.52	$ 211.243.13	$ 85.506.61
2	Auditorium	121,841.80	124,640.23	2.798.43
4	Building Inspector	137,179.70	153.230.95	16.051.25
6	Personnel	55,752.05	57,683.25	1.931.20
7	Council	57,900.00	65.100.00	7.200.00
8	Clerk	66.770.75	74.620.00	7,849.25
9	Comptroller	152.074.45	152.467.50	393.05
10	City Hall	103,421.30	110.775.82	7.354.52
11	Construction	1.968.045.00	2.490.634.06	522,589.06
12	Library	519,022.00	593.217.72	74.195.72
14	Contingent	546.839.47	310,335.30	**236,504.17**
15	Electricity	632.611.00	1.011.433.00	378.822.00
17	Fire	2.503,935.29	2.798,790.78	294.855.49
21	Sanitary	2,534.510.11	2,753.035.40	218.525.29
22	Insurance	94,000.00	87,000.00	**7,000.00**
23	Law	100.648.50	119,721.50	19.073.00
24	Land Agent		15.150.00	15.150.00
25	Mayor	44.792.17	45,241.75	449.58
26	Municipal Revenue Collector	151,399.70	158.452.20	7.052.50
27	Motor Transport	30.549.70	44.733.47	14.183.77
28	Public Welfare	32,713.00	32,713.00	
29	Purchasing Agent	37.193.00	37,470.00	277.00
30	Planning Commission	85.338.24	99,059.63	13.721.39
31	Pensions	657.147.56	604,038.00	**53,109.56**
32	Police	2.667,421.90	2.886,014.97	218.593.07
33	Prison and Farm	269.969.28	306.357.99	36.388.71
34	Parks and Cemetery	1.160,799.28	1,272,028.45	111.229.17
36	Municipal Court	63,758.14	64,866.50	1,108.36
42	Schools	3,112,198.50	3,307,562.62*	195.364.12
43	Treasurer	2,850.00	2,848.92	**1.08**
45	Tax Assessors	198,227.70	135.858.00	**62,369.70**
46	Traffic Engineer	131.422.66	224.168.44	92.745.78
48	Water Works	1.987.944.60	2.193.747.30	205.802.70
	Total	$20.354.013.37	$22.544.239.88	$2.190.226.51

*1953 request based on 30% of tentative estimated receipts for 1953, in which the School Department participates.

TENTATIVE 1953 BUDGET CITY OF ATLANTA, GA.

Under the Charter Amendment enacted at the General Session of the Georgia Legislature in 1937, a new Budget Law for the City of Atlanta was enacted, with the following provisions:

"Section 10. On or before the first Monday in December of each year, the budget commission shall estimate the amount of normal receipts of the City of Atlanta for the following calendar year, together with a tentative appropriation bill. The budget commission shall include in its anticipations for the next year a sum not to exceed the normal revenue collected by the City of Atlanta from all sources during the period from January 1 to November 1 of the current year, and the estimated revenue for the remainder of the current year. They shall tentatively appropriate a sum sufficient to cover the debt service, including the sinking fund and interest on bonded indebtedness. The tentative estimate of receipts and appropriation for debt service shall be submitted to the budget commission named for the year in which the fund is to be expended, and published one time in a daily newspaper, and the budget commission named for the year in which the fund is to be expended is directed to revise said budget so that the total anticipated revenue for the current year shall not exceed the normal revenue received from all sources during the preceding year, except collections from tax executions on real estate and on personal property and choses in action owned by the City, provided that there may be added to such anticipations, a sum equal to not more than 85 per cent of all tax executions on real estate and 50 per cent of all tax executions on personal property not more than three years old and choses in action owned by the City and certified by the tax assessor as being solvent and collectible. The budget commission shall also allocate a sufficient sum to provide for debt service, including sinking fund and interest on bonded indebtedness, which sum shall not be diverted to any other department by the mayor and general council. This shall constitute the final budget and shall be filed with the mayor and general council on or before the third Monday in January of the year during which said budget shall operate. When such budget has been filed, the same shall be binding upon the mayor and general council, without any action of approval or disapproval."

CITY OF ATLANTA, GEORGIA
1953 BUDGET
GENERAL FUND
ESTIMATED RECEIPTS

SOURCE	1953 REVENUE
Department of Aviation—	
Current Refunds (from Concessionaires)	$ 13.500.00
Landing Fees	93.800.00
Public Comfort Receipts	6.900.00
Turnstiles	5.600.00
Locker Receipts	3.300.00
Rentals	137.800.00
Rentals, Gasoline	13.000.00
Telephone Commissions	4.400.00
Cab Company Commissions	19.400.00
Department of Municipal Auditorium—	
Concessions	5.700.00
Public Comfort Receipts	600.00
10% Commission, Public Address System	600.00
Rentals	74.800.00
Telephone Commisions	400.00
Department of Building Inspector—	
Service Charges	43.500.00
Heating and Ventilating Fees	10.000.00
Department of City Clerk—	
City of Atlanta Athletic Commission	6.800.00
Bridge Rentals (Atlanta Transit Company)	3.100.00
Gross Income Tax, Street Railway & Telephone Company and Gas Company	951.400.00
Insurance Returns, Life	319.300.00
Inspection Fees, Western Union Telegraph Co.	2.000.00
Business Licenses	1.350.000.00
Beer and Wine Licenses	134.100.00
Privilege Tax on Beer, Wine and Liquor	869.000.00
Whisky Licenses	210.500 00
Rentals, Southeastern Fair Association	3.000.00
Department of City Hall—	
Rental, Soda Fount	1.700.00
Department of Construction—	
Plumbing Examination Fees	2.400.00
From DeKalb County, Toward Cost of Operating, Maintaining, Supervising and Repairing Metropolitan Sewer System	34.600 00
From Fulton County, 30% Cost of Operating, Maintaining, Supervising and Repairing Metropolitan Sewer System	20.000.00
Plumbing Inspection Fees	27.900 00
Pay-as-you-enter Sewers	25.000 00
Department of Atlanta Public Library—	
Fulton County, for Library Services	40.000.00
Fees	21.400.00
Department of Electricity—	
Inspection Fees	35.000.00
Department of Sanitary Engineering—	
From Fulton County, Street Cleaning and Garbage Collection Contract	28.500.00
Sale of Steam	95.600.00
Sale of Cans	140.000.00
Department of Municipal Revenue Collector—	
Sewer Assessment Bills, 1952 and Previous Years	15.000.00
Repair and Replacement Assessment Bills, 1952 and Previous Years	16.000.00
Costs and Fees	25.000.00
Interest on Assessment Bills	2'000.00
Interest on Taxes	10.000.00
Interest on 10-Year Plan Paving Assessment Bills	10.000.00
Penalties on Business Licenses	2.000.00
Department of Police—	
Subscribers, Burglar Alarm System	33.400.00
Impounded Automobiles	8.600 00
Permits, Car-for-Hire	3.100.00
From Fulton Couny, Public Safety Contract	125.000 00
Department of Parks and Cemeteries—	
Cyclorama Fees	90.000.00
Concessions	13.000.00
Golf Link Fees	99.500.00
Train Fees	6.500 00
Swimming Pool Fees	62.000.00
Tennis Court Fees	900.00
Division of Cemeteries—	
Burial Fees	3.100.00
Department of Municipal Court—	
Cost and Fees, General	35.200 00
Cost and Fees, Traffic	28.200.00
Fines, General	458.000 00
Fines, Traffic	462.000.00
Department of Tax Assessors—	
General City Tax Levy	7.865.000.00
Tax Levy for Parks	271.000.00
Tax Levy for Schools	4.380.000.00
Tax Levy for Debt Service	1.967.641.46
Sanitary Tax	940.000 00
Housing Authority	55.000.00
Interest on Current Taxes	12.000.00
Intangible Tax Levy	500.000.00
Department of Water Works —	
Miscellaneous Tapping	20.000 00
Water Sales	3.850.000 00
Repair Bills	4.000.00
Total 1953 Estimated Receipts	*$26.127.741 46
Plus Cash—Charter Fund	175 000 00
	$26.302.741.46

*This amount represents the net estimate after deduction of the 1% reserve required by law on all normal revenue.

APPROPRIATIONS

Debt Service—	
Principal:	
Serial Bonds Maturing in 1953 and Subsequent Years	$ 1.184.747.24
Sanitary Department Revenue Certificates	72 000 00
City's Portion of Fulton County School Bonds	210.862 00
Interest:	
General Bonds	457.397 50
Street Improvement Bonds	6.465 02
Sanitary Department Revenue Certificates	31.891.25
City's Portion of Fulton County School Bonds	108.169.70
Special Tax Levies:	
Tax Levy for Parks	271.000.00
Tax Levy for Schools	4.380.000.00
Reserve for Appropriation	19.405.208.75
Total Appropriations	$26.127.741.46
Plus Cash Reserve for Charter Fund	175.000.00
TOTAL	$26.302.741.46

CITY OF ATLANTA, GEORGIA
1953 BUDGET
WATER WORKS REVENUE FUND
ESTIMATED RECEIPTS

Estimated Percentage of Water Sales	$ 502.992.50

APPROPRIATIONS

Appropriation for Debt Service—	
Annual Requirements for Retirement of:	
Twelfth Installment of Principal, Water Works Revenue Certificates dated 3-1-41, due 3-1-53	13.000.00
Sixth Installment of Principal, Water Works Revenue Certificates, dated 5-1-47, due 5-1-53	23.000.00
Sixth Installment of Principal, Water Works Revenue Certificates dated 11-1-47, due 11-1-53	34.000.00
Fifth Installment of Principal, Water Works Revenue Certificates dated 5-1-48, due 5-1-53	40.000.00
Fourth Installment of Principal, Water Works Revenue Certificates dated 5-1-49, due 5-1-53	40.000.00
Fourth Installment of Principal, Water Works Revenue Certificates dated 8-1-49, due 8-1-53	40.000.00
Third Installment of Principal, Water Works Revenue Certificates dated 3-1-50, due 3-1-53	40.000.00
Third Installment of Principal, Water Works Revenue Certificates dated 8-1-50, due 8-1-53	30.000.00
Second Installment of Principal, Water Works Revenue Certificates dated 8-1-51, due 8-1-53	30.000.00
First Installment of Principal, Water Works Revenue Certificates dated 5-1-52, due 5-1-53	45.000.00
	$ 335.000.00
Interest on:	
Water Works Revenue Certificates	167.992.50
Total Debt Service Water Works Revenue Fund	$ 502.992 50

Approved by Budget Commission:

WILLIAM B. HARTSFIELD, Mayor

L. A. JAMES, Comptroller

RALPH A. HUIE, Chairman, Finance Committee

JOHN A. WHITE, Member of Council

E. A. GILLIAM, Member of Council

NOW...you can buy
KENTUCKY'S FINEST
STRAIGHT BOURBON
CHURCHILL
"88"
NOW AVAILABLE IN ALL STORES
88 PROOF. DISTILLED AND BOTTLED BY
FLEISCHMAN DISTILLING CORP., OWENSBORO, KY.
NOW 5 YEARS OLD

Staff Photos—Tom Aldred

EIGHT-GALLON MAN—Georgia Labor Commissioner Ben T. Huiet donates his 64th pint of blood at the Atlanta Red Cross Center, 848 Peachtree St., N. E., with the help of nurse Marguerite McArthur. Huiet, who has the rare O-negative type, has been giving blood since 1926. During World War II years many pints of his blood were shipped to fighting men overseas. He also gave blood to Georgia's late Gov. Eugene Talmadge in the latter's fatal illness.

FEDERAL BEAT

Some Women Denied Rights Under U. S. Alien Law

By ANNE GOWEN

An unestimated number of Atlanta women may not know it but they have no political rights.

They are the women who married aliens between 1907 and 1922. Although they have been declared citizens by act of Congress, they must go through court procedure to regain the power to vote, obtain passports or hold public office.

During these years a woman who married took allegiance to the country of her husband's citizenship, James B. Watkins, head of the Atlanta office of U. S. Immigration and Naturalization, explained.

Laws which caused this situation were repealed in 1922.

The women may never have crossed U. S. boundaries and yet have lost political rights by marriage, Watkins said. The old arrangement worked reciprocally, with alien women automatically becoming American citizens, he added.

140 NATURALIZATIONS

Watkins' office and the U. S. District Court here handle some 140 naturalizations each year. A person who wishes to become a citizen gets advice and help from Watkins or one of three investigators, Anton M. Eriksen, Joe D. Lowrie and Walter C. Nikstaitis.

Each person desiring U. S. citizenship is given examinations to determine the legality of his entry into this country, his regard for the U. S. Constitution, his moral character and educational requirements.

Then the applicant must file a formal court petition for citizenship. Twice a year U. S. District Judges Frank Hooper and Boyd Sloan hear these petitions and administer oaths of allegiance.

FEB. 5 HEARING

The next naturalization hearing has been scheduled for Feb. 5, Watkins said.

All aliens, whether they desire citizenship or not, must register their addresses with the immigration office during January, Watkins added.

"Such registration is compulsory by law, and there are penalties for failure to comply that might lead to deportation," Watkins said. He said registration forms may be obtained from post offices.

Awards for Suggestions

Two government secretaries will be given cash awards and certificates of appreciation for suggestions adopted to increase efficiency in their agencies.

Mrs. Martha E. Cox has been awarded $25 for suggesting the use of dye-impressed stencils for preparation of several fill-in forms. Her certificate was presented by her boss, A. R. Hanson, Atlanta field office director for Public Housing Administration.

Monday Mrs. Marvis M. Mount, secretary at the Atlanta loan agency of the Reconstruction Finance Corporation, will be given $100 and a certificate for a suggestion which has been adopted by RFC's national headquarters. Presentation will be made by M. E. Everett, agency manager.

Christmas Week End

The estimated 25,000 federal employees in this area will get a long week end to celebrate Christmas.

Most government offices here were expected to take advantage of a presidential decree allowing the workers a holiday on Friday, Dec. 26, as well as Christmas Day and the regular Saturday and Sunday off-days.

However, some 10 or 15 post office clerks will volunteer to stay on the job Christmas Day to handle gift parcels for delivery, Acting Postmaster Clyde Fleming said.

Office Party

Merrill C. Lofton, regional director, will play Santa Claus at an inter-office party for Department of Commerce employees Friday afternoon.

The party will be held in seventh floor offices in the Forsyth Building. Some 30 or 40 employees are expected to attend.

Conservation Paper

A pamphlet called "The Southern Woman Looks at Sonservation," authored by Miss Elizabeth Mason, head of women's activities for the Forest Service here, can be obtained from the service's offices at Peachtree-Seventh Building.

Local FBI Programs

Federal Bureau of Investigation agents will discuss local programs for combating subversive activities with members of civic, fraternal and patriotic groups during the next six months.

The agents will speak at several posts of the American Legion throughout the state. The series of talks has been arranged by Fulton Judge Sam Lowe Jr., head of the Legion committee on anti-subversive activities, and Kline Weatherford, head of the Atlanta FBI office.

Nominators Named

A committee of members of American Federation of Government Employees, Lodge 81, has been appointed to nominate candidates for the organization's 1953 officers, who will be elected January 13.

The committee includes E. E. Bragg, J. F. Bugg, R. J. Johnson, A. T. Sparks and W. R. Anglin.

To Tour State

Walter Patrick Kelly, information officer for Wage Stabilization Board, will take a two-week leave of absence Tuesday to tour Georgia for the March of Dimes. Kelly is state publicity volunteer for the campaign. He will travel 2,000 miles to visit 40 towns.

Survey To Outline Needs of Georgia Crippled Children

The first report on a survey to analyze the needs of Georgia's estimated 100,000 crippled children will be given at 6:30 p. m. Monday at the Emory University Alumni Memorial Building by Dr. Samuel M. Wishik of the Graduate School of Medicine of the University of Pennsylvania.

More than 100 members of the general advisory committee from all parts of the state will attend the dinner meeting at the invitation of Mills B. Lane Jr., president of the Cerebral Palsy Society of Georgia. The Cerebral Palsy Society is sponsoring the survey in co-operation with the Georgia Society of Crippled Children.

Other speakers will include Dr. Peter Hydrick of College Park, president of the Georgia Academy of General Practice; Dr. Mamie Jones, chairman of the survey's education committee, and Dr. John Buhler, dean of the Emory University School of Dentistry.

for her! a gift from the most breath-taking selection of Harmony House dinnerware in Sears long history!

SEARS ROEBUCK AND CO.

Open Every Night 'til 9

compare this fine quality elsewhere at $49.98 and more!

service for 8 **imported china**

4 lovely patterns: Wembley, Alyce Mandarin, Splendor

32.95 53 pieces

Perfect for holiday entertaining . . . for treasured gifts! Graceful Wembley in multicolored florals on cream border, white center. Refreshing Mandarin has green and violet colored leaves on white ground. Subtle tones of gray and yellow soften the graceful blossoms in Alyce pattern. Multicolored Splendor. All have 22K gold trim. All dramatically low-priced at Sears!

53-pc. Sets:
8 teacups,
8 saucers
8 butter plates
8 sauce dishes
8 large dinner plates
8 soup plates
1 platter (13")
1 vegetable dish
1 sugar bowl,
1 creamer

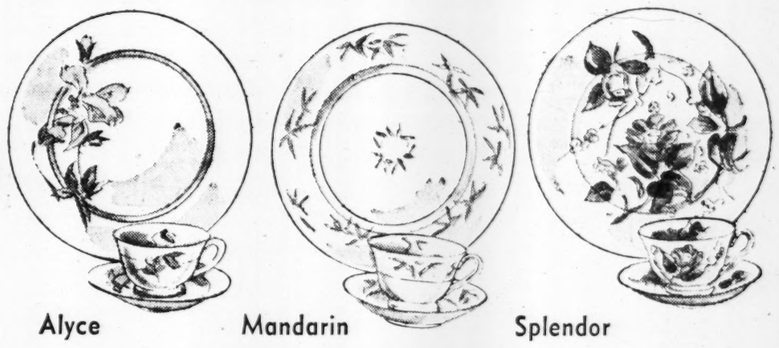

Wembley Alyce Mandarin Splendor

See our glittering array of semi-porcelain! 41 *exclusive* patterns!

Most sets are also available in 35 and 53-pieces

modern "symphony"

service for 4

A national favorite! Harmony House pastels in modern design. Fade-proof, oven-proof, craze-proof. 4 teacups, saucers, butter plates, sauce dishes, dinner plates.

5.79 20-pc. set

53-pc. . . 22.49

literally DOZENS of colorful patterns not shown!

over 800 matching open-stock pieces available in all patterns!

"Satisfaction guaranteed or your money back" SEARS

675 Ponce de Leon WA. 6040 — 895 Gordon St. RA. 9771

Most Patterns Also at Buckhead and Marietta

Gov. Shivers Seen as Ike's Army Chief

Talbott Reported Choice for AF Post

Continued From Page 1

dent-elect will have a post-inauguration discussion with Eisenhower on the question of having a wider role than that of presiding over the Senate.

Nixon, it was learned, already has approached Eisenhower on the subject.

He fully expects a wider role which would extend into the executive branch of the government, and it was understood he will have his next talk about it with Eisenhower shortly after the inauguration on Jan. 20.

LOOKS TO MIDWEST

Another report was that the Eisenhower administration would seek a solicitor general in the agricultural Midwest. The breadbasket area has not been represented in the selections made thus far and it is hoped to find a qualified man there. An aim was to combine this geographical factor with the choice of a member of the Jewish faith, so as to give a person of that religion recognition in a high-level position.

Herbert Brownell Jr., who will be attorney-general in the Eisenhower cabinet, will discuss the qualifications and legal background that a solicitor-general should have when he confers with Chief Justice Fred Vinson tomorrow. The solicitor-general represents the government in litigation before the U. S. Supreme Court.

CIO FILES BRIEF

In another political development today, the Political Action Committee of the CIO filed a brief with the House special committee to investigate campaign expenditures, urging that every candidate be made responsible for reporting all expenditures made on his behalf.

"Numerous committees, all devoted to the election of the same candidate," the brief stated, "but headed by different individuals, all operating in their own fashion, have become a familiar pattern on the American political scene. This practice results in a candidate reporting that he spent less than $2,000 to win election when actually several million dollars were spent in behalf of that purpose. Such legal fiction is responsible for much of the cynicism with which American citizens view politics."

Associated Press Wirephoto

SECRETARY OF ARMY?
Gov. Shivers

North Korean Deserters' Kin Shot by Reds

SEOUL, Dec. 14— (INS) —The Eighth Army disclosed today that Communist troops in North Korea executed a 25-year-old woman and a 50-year-old man because they were the relatives of two North Korean soldiers who deserted to Untied Nations forces.

The double execution took place in the vicinity of Yangji on the Eastern Front. One hundred North Korean soldiers, representatives of various units of the 45th North Korean Division, were forced to witness the killings.

Before being shot, the father reportedly said:

"I know that my son is now safely in South Korea and he will remember me."

The woman made no statement. A sergeant shot each victim three times.

An Eighth Army spokesman said tears streamed from the eyes of many of the soldiers who were forced to witness the execution. He refused to say where or how the information was obtained or to explain why it was released to news agencies.

Mission Waits Santa

Santa Claus will make his annual appearance at the Formwalt Street Mission, corner of Formwalt and Rawson Streets, S. W., at 7 p. m. Monday. He will turn on the lights on the manger scene in the mission yard and take "Christmas - stocking requests" from children of the community.

U. S. Arms Stored for W. Germans

Stocks Awaiting NATO Force Okay

Continued From Page 1

the integration of West German troops into the NATO framework through the proposed European defense community has met, and still is meeting, widespread emotional and intellectual resistance on the part of Europeans whose countries were occupied by Nazi forces in the war.

HIGHLIGHTED FACT

Yet, on the other hand, U. S. defense planners have had to bear in mind the fact that has now again been highlighted on the eve of the new Atlantic Treaty Council meeting: The only substantial armed forces coming along in Western Europe within the next two years will be West Germans.

With France bogged down in the Indochina war, with Britain stretching out her already heavy defense effort and trying to cut back on raising costly new forces, and with almost all European NATO countries beginning to cavil at the provisionally agreed NATO defense goals, there are only two ways to fill the "gap," military realists at General Ridgway's Supreme Allied Headquarters believe.

That is either to call on the United States for more divisions and for more air wings to be stationed in Western Europe—a plan that the U. S. Congress, and certainly the new Eisenhower administration, are expected to reject—or else to push ahead with ratification of the European defense treaty and the creation of West German armed units to be carefully merged into bigger Allied units under the over-all command of Ridgway.

Already the NATO strategic guidance directive has been alerted in the last ten weeks to take into account the formation of German land, air and sea units within the next two years; already a proposed fourth slice or installment of the NATO military construction program provides for barracks, command posts and air bases for future German forces. It is only the logical next step, some Americans say, to stockpile equipment so that—once there is European political agreement on their creation—the job of fitting the units can be accomplished swiftly.

The knowledge that the United States has on hand equipment to supply German units, at least initially, may, it is believed, impel the Europeans to a greater sense of urgency in filling the "gap" between the NATO forces and those stationed in Europe by the Soviet Union and its allies.

Queen Ties Retriever To Prince's Harmonica

LONDON, Dec. 14—(AP)—Five-year-old Prince Charles played with a new toy today—a tiny harmonica Queen Elizabeth II brought home for him from the Windsor Castle staff ball.

The harmonica is only one inch long and the queen said she is taking no chances. When the harmonicas were passed around by comedian Ronald Chesney at Friday night's ball, she remarked:

"I'm taking mine home, but I'll tie a piece of string 'round it in case Prince Charles swallows it."

Ex-Man Christine Vies For Fotog's Queen Title

NEW YORK, Dec. 14—(AP)—Christine Jorgensen, the gal who used to be a guy, told the New York Press Photographers Association today she would be "delighted to compete" for the title of Miss Press Photographer in this year's contest against girls who have been girls all their lives.

Miss Jorgensen accepted an invitation to enter the contest in a telegram from Copenhagen, where her sex was changed in a series of operations. The contest will be on Jan. 18.

Iran's Turmoil Charged To Acheson's Interference

Official Says He Backed Qavam, Stuck Nose in Oil Controversy

Continued From Page 1

ing under the influence of the big American companies which, he said, are members of an international cartel of five American and two British firms.

Deputy Speaker Seyid Ahmad Razavi interposed to ask how Maki could expect a change in American policy under the new government since the same big companies supported President-elect Eisenhower.

Maki replied that he had no expectations the new U. S. government would do anything in Iran's favor. He said Iran must attempt to make its nearly bankrupt economy healthy without oil income.

"Damn the oil which jeopardizes our independence. What we want from Democrats or Republicans is only that they should not co-operate with British policy."

ECONOMY HARD HIT

Iran's economy has been hard hit since Mossadegh nationalized the vast holdings of the British-controlled Anglo-Iranian Oil Company last year. Last week American firms were told by the U. S. State Department that if they want to buy oil from Iran they may do so, at their own risk of legal entanglement with the British.

The British say they have a firm claim to the oil pending final settlement of the dispute and have threatened prospective buyers with legal action in any court of the world if they attempt to move the oil.

AIDED QAVAM FALL?

Maki recently returned from the United States in an apparently unsuccessful attempt to interest smaller oil companies in buying oil. Since his return, local newspapers have quoted him as saying that he had documentary proof that the U. S. State Department aided the fall of the Mossadegh regime last July when Premier Ahmed Qavam ruled briefly. After three days of bloody rioting Qavam quit and Mossadegh again took up the reins.

The U. S. Embassy yesterday is sued a denial.

In his speech today, Maki said he had been misquoted in the local press. But he said he obtained information in Texas that Acheson had "instructed" Texas oil engineers and other technicians to leave for Abadan immediately after Qavam became Premier. Abadan is Iran's big oil refinery center.

"This shows Churchill and Acheson were collaborating to bring Qavam to power," he told the deputies.

Cousins Born Same Day

AUCKLAND, N. Z., Dec. 14 (AP)—Three sisters, aged 23, 25 and 26, gave birth to babies in the same hospital yesterday at Helensville, near here.

Italy Blackmailed West, Tito Says

BELGRADE, Yugoslavia, Dec. 14 (AP)—Yugoslavia's official press today charged Italy with "blackmailing" Western Powers into paying Rome's price for defense collaboration.

Italy also was accused of attempting to block collective security measures by Yugoslavia, Greece and Turkey.

The charges were made in a long article by Tanjug, official Yugoslav news agency, and printed by Borba, voice of Premier Marshal Tito's Communist party.

Buehler's QUALITY FOOD STORES
90 BROAD ST., S. W. 40 MARIETTA ST.
SPECIALS FOR MONDAY, TUESDAY AND WEDNESDAY
FRESH PORK NECK BONES LB. / THICK FATBACK LB. / PORK EARS LB. 13c
CAGLE PRIDE LARGE EGGS GRADE A IN CTNS. DOZ. 59c
FULL-O-JUICE FLORIDA Grapefruit 3c EA.
5-LB. BAG—Factory-Pack SUGAR Limit 1 45c
White's Cornfield or Noble's WIENERS 1-Lb Cello. 49c

IS SPEAKING IN TONGUES THE FIRST EVIDENCE OF THE
BAPTISM OF THE HOLY SPIRIT?
Hear this controversial subject debated by two leading ministers of this State, at the East Point City Auditorium. Dec. 18 and 19, 7:30 P. M.
Affirmative—REV. J. T. PAYNE, Covington, Ga.
Negative—REV. EUGENE HOLDER, Marietta, Ga.

A&P Super Markets
EARLY WEEK SPECIALS
to save you money and balance your budget!
Prices effective through Wednesday Noon
JUST REDUCED!
BROADCAST Corned Beef Hash
1-Lb. Can 29c
★ BROADCAST TENDER, JUICY Vienna Sausage 4-Oz. Can 19c
★ BROADCAST TASTY Potted Meat 3¼-Oz. Can 9c
★ BROADCAST SLICED Dried Beef 2½-Oz. Jar 33c
★ BROADCAST DELICIOUS Spaghetti-Meat 16-Oz. Can 31c
DESERT TREASURES Fresh Dates 8-Oz. Can 31c
JANE PARKER—WHOLE OR CRACKED Wheat Bread 2 16-Oz. Loaves 25c
SEABROOK FARMS FRENCH FRIED Potatoes 9-Oz. Pkg. 23c
CAP'N JOHN OCEAN Perch Fillets 1-Lb. Ctn. 39c
There's a friendly A&P near you!

OUT-OF-THIS-WORLD FOODS AT DOWN TO EARTH PRICES
Feast your eyes on the galaxy of famous foods on every shelf and table at ECHOLS FOOD STORES. You'll see all the star-quality brands in the food firmament . . . wonderful, foods for out-of-this-world meals . . . and they're yours to enjoy at down-to-earth prices. So let your menus soar to new heights of deliciousness—buy all your food needs here where low, low prices keep down the cost of good eating.
Medium Grade A EGGS 49c DOZEN
ARMOUR'S STAR Smoked Picnics This Week's Budget Buy Lb. 35¢
ARMOUR'S BANNER SLICED BACON Fries to a Crispy Golden Brown Lb. 43¢
BOSTON BUTT PORK ROAST Tender, Juicy King of All Roasts Lb. 39¢
HOME GROWN TURNIP GREENS Lb. 5¢
SWEET JUICY ORANGES Doz. 19¢
FULL-O-JUICE GRAPEFRUIT Ea. 5¢
We Have a Full Line of Glaced Fruit
3 SV STOKELY PEAS 2 NO. 303 CANS 41c
CAMPBELL'S TOMATO SOUP CAN 10c
SILVER RED MARASCHINO CHERRIES 2 3-OZ. JARS 21c
DEL MONTE, WHOLE SPICED PEACHES NO. 2½ GLASS 45c
VAN CAMP GRATED TUNA 6-OZ. 23c
MUSSLEMANS APPLE SAUCE 2 NO. 303 CANS 29c
CHURCH'S GRAPE JUICE 24 OZS. 29c
WHITE OR COLORED MARCAL TISSUE 2 ROLLS 23c
WITH COUPON JEWEL SHORTENING 3 -LB. PKG. 49c
559 Boulevard Corner Boulevard Place Buford and Clairmont Rd.
Echols Food Stores A DEPT. OF ECHOLS GROCERY CO.
780 N. Highland Corner St. Charles 3184 Candler Plaza Corner Glenwood

Make the WHITEMAN'S 30-day TEST
Shop Whiteman's for one month! Prove to yourself that you save more money—and eat more and better than you ever have. You save more at a Whiteman's store. Whiteman's guarantees it!
MORRELL'S PRIDE—PURE PORK SAUSAGE Lb. Roll 39¢
MADE FROM 100% PURE BEEF GROUND BEEF Lb. 49¢
OSCAR MAYER YELLOW BAND SLICED BACON Lb. 55¢
LIBBY'S TASTY ROAST BEEF 12-Oz. Can 55¢
GLEANSING AND FACIAL TISSUE KLEENEX Pkg. of 300 25¢
RED HEART—ENRICHED DOG FOOD 2 16-Oz. Cans 25¢
HEINZ TASTY KETCHUP 14-Oz. Bot. 26¢
FRESH LOIN OR RIB END—2-LB. AVG. PORK LOIN ROAST LB. 29c
LIBBY'S GREEN SPEARS BROCCOLI 10-Oz. Pkg. 25¢
LIBBY'S ALL-GREEN BABY LIMAS 10-Oz. Pkg. 25¢
GOLDEN SHORE BREADED SHRIMP 8-Oz. Pkg. 49¢
BLUE BONNET YELLOW MARGARINE Lb. 27¢
ASSORTED FLAVORS JELL-O 3 Pkgs. 25¢
NABISCO'S OVEN FRESH RITZ CRACKERS Lb. Box 29¢
FRANCO AMERICAN—HEAT AND EAT SPAGHETTI 2 16-Oz. Cans 27¢
AUNT JEMIMA—EASY TO PREPARE PANCAKE FLOUR 20-Oz. Box 16¢
ALL BRANDS SWEETENED OR UNSWEETENED ORANGE JUICE 46-Oz. Can 21¢
MR. FRANK'S PRIDE MEDIUM GRADE A EGGS Ctn. Doz. 49c
CALIFORNIA GOLDEN ROOT CARROTS Cello Bag 15¢
ICEBERG LARGE LETTUCE 2 HEADS 19c
FACTORY PACKED—10-Lb. Bag 95c SUGAR 5 Lb. Bag 48¢
PET, CARNATION, BORDEN'S MILK 3 Tall Cans 42¢
VIKING MILD SANTOS COFFEE Lb. Bag 77¢
STANDARD PACK TOMATOES 2 17-Oz. Cans 27¢
WHITEMAN'S SUPER MARKETS
456 ANGIER AVE. at BLVD.-2470 N. DECATUR RD. at CLAIRMONT

Peiping Rejects UN Offer, Staggers Hopes of Truce

Assembly Resolution Illegal, China Reds Cable Pearson

Continued From Page 1

lution, forwarded by Pearson together with an explanation, "by no means is aimed at what you have described in your cablegram."

"It is entirely contrary to the Geneva Convention of Aug. 12, 1949, regarding treatment of prisoners of war and principles and practices established in international law as well as to provisions in the draft truce agreement governing repatriation of prisoners of war," he said.

The China foreign minister's reply asserted:

"This illegal resolution, no matter how you try to say it conforms to the Geneva Convention and international justice, actually is Mr. (U. S. Secretary of State) Acheson's so-called 21-nation resolution in disguise.

"The principle of so-called voluntary repatriation or non-forcible repatriation, because it is based on an illegal resolution, will never serve the purposes described in your cablegram. This is what the Chinese people absolutely cannot accept.

"The central government of the Chinese Peoples Republic firmly adheres to and upholds and will continue to adhere to and uphold the fundamental principle of the Geneva Convention for complete repatriation of all prisoners of war after a truce takes effect."

(The Geneva Convention says nothing about voluntary repatriation of prisoners. But the West contends that, since the convention aims to protect the prisoner rather than his native country, it would violate the spirit of the convention to force anyone to go home unwillingly at bayonet point).

Formal rejection of the UN's Indian-designed Korean peace plan had been expected from the start, and today's Peiping announcement appeared to snap the last thread of hope that the plan could end the war.

Soviet Foreign Minister Vishinsky repeatedly told the UN General Assembly that the plan was unacceptable while it was being debated. He was echoed by the Peiping and North Korean radios at the time.

Yet some diplomats clung to the hope that the Chinese and North Koreans would accept it.

The UN offer called on the Reds to accept a ceasefire in Korea under which prisoners would be returned home on a strictly voluntary basis. The Communists have consistently demanded that all POWs must be repatriated—the implication being that force must be used, if necessary.

The only hope at the UN was that the Reds, instead of rejecting the offer outright, would come back with something resembling a counteroffer that could lead to further bargaining.

The armistice plan was largely the brainchild of Indian delegate V. K. Krishna Menon.

It was a complicated formula that was revised three times by the Indian, largely to meet strong American objections that led for a time to a sharp split with Britain over tactics. Vishinsky's rough rejection of the plan helped end the split and pave the way for the revised Indian version that won the support of 54 of the UN's 60 members. Only the five-nation Soviet bloc voted "no" while Nationalist China abstained.

Associated Press Wirephoto

PROUD PAPA—GENEVA, Switzerland, Dec. 14—Producer Charles Chaplin is about to receive a fond pat from his daughter, Geraldine, 8, at Geneva airport. Geraldine and her younger brother, Michael, 6, arrived by plane from London to join their parents. Mrs. Oona Chaplin holds Michael. The young Chaplins will enter school at Gstaad, Swiss frontier resort.

A CHILD'S LIFE OF JESUS

Shepherds and Kings Pay Saviour Homage

Continued From Page 1

need ever be afraid of anything again."

The shepherds laughed with joy, and hugged Joseph before they went back under the starry sky to tend their sheep.

Another night, Joseph heard three knocks at the stable door. Three kings from far away wanted to see Jesus, because they, too, knew that the little Boy was the Son of God. They had come a long distance on camels because they had seen a great star in the East and followed it. They were sure the star would lead them to where the Saviour of the world was born. And it did.

The kings brought presents for the new-born Jesus—sweet-smelling little boxes and a big bag of golden money—and laid them beside the manger. Those were the first Christmas gifts in the world.

Then the three kings climbed up on their camels and rode away.

That same night the angel came again to Joseph in a dream. The angel said that the Boy Jesus was in danger. Joseph must take Jesus as far away as he could from another king who lived nearby. That king's name was Herod. Herod was not brave like the three good kings. Herod was a big coward. He was afraid of the Baby in the manger. When people are afraid they often do cruel things. When Herod heard that a Boy was born in a stable under a bright star, and that angels in the sky sang about His birth, he said:

"This little Boy is not like other boys. He might grow up and be king instead of me. I'd better send my soldiers after Him now."

But Herod was too late. The angel told Joseph just what to do. He must lead Mary and her little Son to a far-off land. It was a still dark night when the little family packed up to go. Mary, with Jesus in her arms, rode on the old gray donkey, while Joseph, as always, walked alongside. Soon they left the sleeping town far behind in the night. When daylight came, all around the little family was dry land, with no grass, no trees, no water at all. The land was called a desert. For more days than you have fingers and toes the family went across the desert until at last they came to another country called Egypt.

Tomorrow: Jesus, Mary and Joseph return to Nazaret.

ATLANTA LAW SCHOOL
Classes Start January 2nd
62nd year. Co-educational. Two-year course leading to LL.B. degree. All classes at night. Tuition payable monthly. Approved for G. I. students.
Hamilton Douglas, Dean
1414 Rhodes-Haverty Building WAlnut 0086

DO NOT BE DECEIVED
all rates are not the SAME

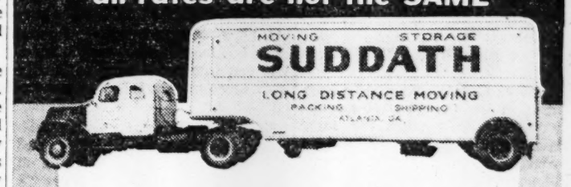

SUDDATH MOVING & STORAGE CO.
LONG DISTANCE MOVING SPECIALISTS
Own and operate a large fleet of moving vans equipped with everything to move fine furniture—courteous and experienced men.
OUR RATES ARE LOWER
Call us for comparison and save
FREE ESTIMATES WITHOUT OBLIGATION
CALL WALNUT 6795
31 Years of Satisfactory Service
SUDDATH
MOVING & STORAGE CO.
Large Modern Deluxe Furniture Coaches
19 Ivy St., N. E. WAlnut 6795

Christmas Cards
Late orders promptly handled
Wide selection to choose from
including personal and business cards
KEELIN PRESS
72 Marietta St., N. W. Atlanta 3, Ga. Phone CY. 5577

Ike Returns Confident, Says Make Foe Want Peace To Speed Climax

Continued From Page 1

military forces of the Republic of Korea.

The statement added that Eisenhower returned with three main observations. They were:

THE OBSERVATIONS

1. The training of ROK forces can and should be expanded and speeded. This is a point the general made during the recent political campaign and which embroiled him in controversy with Mr. Truman and others in the outgoing administration.

2. "Certain problems of supply" — not further identified — have reached rather serious proportions and require early correction.

3. The Korean war must be recognized as a dramatic and painful phase of the worldwide struggle against Communist aggression.

A NEW EFFORT

"This journey marks not the end but the beginning of a new effort to conclude honorably this phase of the global struggle," the statement continued.

"This is not the moment to state more than that resolve. For we face an enemy whom we cannot hope to impress by words, however eloquent, but only by deeds—executed under circumstances of our own choosing."

In his supplementary extemporaneous statement at the airport, Eisenhower said those who accompanied him on the trip and others with whom he talked regard the possible benefits to be derived from the visit to Korea as enormous.

POSITIVE PROGRAMS

It has provided a starting point for planning "positive programs" to be put into operation, he explained.

"Because you know, my friends, just because one side wants peace doesn't make peace," he explained. "We must go ahead and do things that induce the others to want peace also."

Neither the prepared nor the informal statement furnished any clue to the measures he expects to employ to change the attitude of those directing the Communist forces in Korea.

MUM ON MACARTHUR

Nor was there any information in the statement or from the general's staff as to when he will meet with General MacArthur, who said last week he had a new plan for ending the Korean conflict.

On his way back from Korea, Eisenhower sent MacArthur a message saying he would like to discuss the Korean situation with him upon his return but fixed no date for a meeting.

GI'S DIFFERENT

Presumably the matter of arranging a time and place for his meeting with MacArthur will be one of the things to engage his attention when he returns to his headquarters tomorrow.

In his informal talk before radio and television microphones, Eisenhower remarked that the American fghting unit in Korea is unlike the World War II Army in that it is not a wise-cracking force, and unlike its World War I predecessor in that it is not a singing Army. But, he went on, the men are doing a serious job without whining or complaining.

DULLES' STATEMENT

John Foster Dulles, whom Eisenhower has chosen to be secretary of state in the new cabinet, prophesied that the trip will have invaluable dividends for the American people because of the opportunity afforded the President-elect aboard the Helena to discuss major policy questions with his top advisers.

Besides Dulles, cabinet choices who took part in the discussions on the way back included Charles E. Wilson, who will be secretary of defense; George M. Humphrey, who will be secretary of the treasury, and Gov. Douglas McKay of Oregon, who will be secretary of the interior.

Among those on hand to greet the President-elect when he stepped from his plane were Gov. Sherman Adams of New Hampshire, who will be assistant to the President; Arthur H. Vandenberg Jr., secretary to the President, and Harold E. Stassen, who will become director of Mutual Security.

Also waiting to greet the party were Mrs. Dulles, Mrs. James C. Hagerty and Mrs. C. D. Jackson, whose husbands made the trip as part of Eisenhower's staff.

Ike Appoints McRae's Folsom Undersecretary of Treasury

Continued From Page 1

he was named treasurer of Eastman in 1935, and a director in 1945. He is president of Eastman Savings and Loan Association, a director of Lincoln-Alliance Bank and Trust Co., and past director of Federal Reserve Bank of New York.

He was director of the House of Representatives Special Committee on Postwar Economic Policy and Planning during the 78-79th Congress, and was a member of the President's Advisory Council on Economic Security in 1934-35.

He has also served Congress as special advisor on labor relations, social security, Merchant Marine, unemployment insurance and other matters.

Mr. Folsom has favored a reduction in government spending and has warned against any undermining of the authority of the Federal Reserve Board in the credit field. He has criticized the present tax structure as one that dampens initiative and has urged reforms of corporate taxes to cut down on double taxation.

He is a brother of L. L. Folsom of McRae and Mrs. Henry Cannon of Waycross.

2 Die, 20 Escape As Blaze Razes Small Iowa Hotel

DUBUQUE, Iowa, Dec. 14—(AP)—Two elderly men died Saturday night in a fire which gutted the four-story brick Bell Marr Hotel in downtown Dubuque. Twenty other guests in the hotel at the time escaped.

Only one of the victims was identified. He was Henry Dorweiler, 71, whose body was found in a second floor hallway adjoining his room. The unidentified man suffocated as he huddled against his bedroom window which was only three feet above the roof of an adjoining bus depot.

Fire Chief Thomas Hickson estimated the damage at $25,000. He said the blaze apparently started in a first floor room occupied by the night clerk.

Liberalism Stays, Says ADA Board

PHILADELPHIA, Dec. 14 (AP) The National Board of Americans for Democratic Action said today that the election of Dwight D. Eisenhower was not a "repudiation of liberalism."

ADA leaders, meeting for the first time since the election, in which they supported Gov. Adlai E. Stevenson, urged liberals "to avoid any dogmatic and inflexible appraisal of the new administration."

STEEL SHELVING
IN STOCK
• BINS
• CABINETS
• ROTABINS
• SHOP EQUIPMENT
• HAND TRUCKS

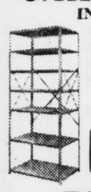

CYpress 5643
BERRY
540 MARIETTA STREET

You just can't buy a better drink!
Paul Jones
Frankfort Distillers Corp., N. Y. C. Blended Whiskey. 86 Proof. 72½% Grain Neutral Spirits.

SECRET PROCESS HOMOGENIZES NORRIS CHOCOLATES

*"Only NORRIS-IZED" [Patent Applied For] CHOCOLATES

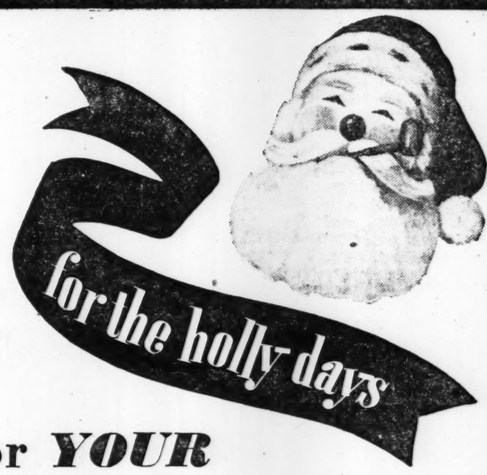

TASTE GOOD ENOUGH for YOUR CHRISTMAS GIVING!

—Here's Why—

They are made by the NORRIS exclusive, revolutionary new "NORRIS-*IZED*" process.

...and what, you may ask, does "NORRIS-*IZED*" mean?

It is a secret process of homogenization (used to improve milk and other creamy foods) now applied by NORRIS to improve candy, in a newly developed, exclusive method.

It improves candy by reducing, under tremendous pressure, the size of all the grains of sugar, chocolate, flavors and creamy globules in chocolate. Thus an entirely new degree of creaminess and complete diffusion of flavor is achieved.

SEE FOR YOURSELF *then TASTE THE DIFFERENCE*

Microscope shows *ordinary sized* grains of sugar, chocolate and flavorings in a rough mass of large and irregular chocolate particles.

"NORRIS-*IZED*" chocolate shows minutely pulverized sugar, cholocate and flavorings completely blended into a smooth, homogenous cream.

In "NORRIS-*IZED*" candy you taste all the flavor of *every* ingredient, and taste it *immediately*. It literally melts in your mouth and gives you, at once, the delightful taste sensation that even *minutes* of *chewing* on ordinary candy cannot bring out. This is because every chocolate particle is pulverized into scientifically minute creaminess, then completely mixed and blended together. That's why NORRIS tastes better than *any* other candy.

*It is the exclusive secret process of "NORRIS-*IZING*," plus the NORRIS established use of the very finest materials from all over the world, that has produced *this* most exquisite taste in candy.

NORRIS EXQUISITE CANDIES

The Candy That Is SO GOOD, SO FRESH that this written guarantee is in every box

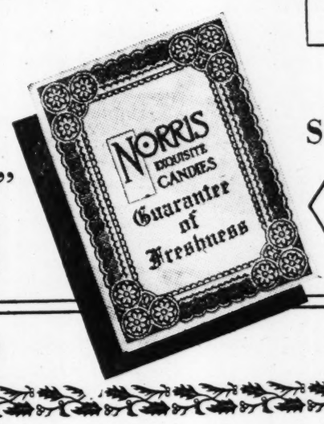

Get Exquisite "NORRIS-*IZED*" Candies at your favorite Drug or Department Store TODAY!

Made fresh daily in Atlanta, Ga.

Thomas GOP Pledges Assembly Fight in '54

(This is the eighth and last in a series of articles on the prospects of developing a two-party system in Georgia.)

By ALBERT RILEY
Constitution Staff Writer

THOMASVILLE, Dec. 14—Republican leaders in several South Georgia counties, particularly Thomas and Lowndes, are very optimistic over the possibilities of developing a two-party system here in the wiregrass country that for generations has been as solidly Democratic as any section of the nation.

Tremendously encouraged by both the size and the quality of support given Dwight Eisenhower in Thomas County Nov. 4, local GOP leader Raymond Hill said: "We definitely are going to have candidates for the State Senate and two seats in the House from Thomas County in 1954."

Thomas County remained Democratic in the presidential election by casting 3,971 votes for Adlai Stevenson. But the county gave Dwight Eisenhower 2,273 votes, or 36.4 per cent of the total ballots.

That is really something, considering the fact that a decade ago there were hardly more than a dozen voters in the county, outside of winter residents, who would admit being Republican.

As elsewhere in Georgia, much of the Eisenhower vote was simply an expression of anti-Truman sentiment. But the Republicans were well organized here, had campaign headquarters in the downtown Scott Hotel, and Hill said there now is a permanent Thomas County Republican organization.

An important fact is that the county GOP organization for Eisenhower—put together by Hill and his fellow industrialist, Bill Flowers—includes some of the most prominent men in town. Eisenhower supporters included not only such old-line Republicans as Hill and City Commissioner E. A. Dawes, but dissident Democrats like Mayor Frank Eidson, Attorney C. E. Hay, Dr. H. M. Moore and theater owner Nat Williams.

BANISTER FOR IKE

Former Rep. H. R. Banister threw his potent influence behind the GOP nominee and helped carry the rural precincts of Coolidge and Ways for Eisenhower.

Backed by editorial support from the Thomasville Times-Enterprise, however, Stevenson carried Thomasville and is believed to have received most of the Negro vote.

Thomasville has a Republican shading in its background because of wealthy winter residents from the North, including George Humphrey, who will be Eisenhower's secretary of the treasury, and members of the prominent GOP Hanna family of Cleveland, Ohio. But these winter residents usually vote in the North and their political influence here has never been too great.

"TOUGH TO CRACK"

Hill admits that Thomas County is going to be "a tough place to crack" for the Republicans but he is hopeful of success at the legislative level.

"We've got the county fairly well organized," Hill said, "and we're going to try to pick candidates of good character, prominence and ability to represent the people in the Legislature."

Hill said his group as yet is only "toying" with the idea of running candidates for city and county offices, but points out that the Thomasville City Commission already has one Republican member (Dawes).

Over at Valdosta, where the Lowndes County total showed 3,245 votes for Stevenson and 2,079 for Eisenhower, Charles M. Barnes Jr. said there is a "good situation" for a two-party movement at the local level.

CHANCES PRETTY GOOD

He explained:

"We think the chances are pretty good if we can get the men to run, and we think we can get good men to run for local offices as Republicans. But we are not going to run candidates unless we can get the best men. To do otherwise would do more harm than good."

Barnes, a druggist who headed the Eisenhower campaign in Lowndes County, said the Republicans plan to run candidates for the Legislature and probably city and county offices. If necessary, where the Democrats have good candidates, he said, the local Republicans will nominate the Democratic candidates.

The GOP nominees, he said, will likely be young businessmen and lawyers.

Up at Albany, where the Dougherty County presidential vote was 4,435 for Stevenson to 2,535 for Eisenhower, Russell Kaliher, county GOP chairman, is encouraged over two-party prospects. The Dougherty Republicans had help from such prominent former Democrats as Richard Tift in the drive for Eisenhower.

SEES LITTLE CHANCE

But Frank Hedrick, Republican, whose father has been identified with the Foster faction in Georgia GOP politics, said he doesn't see much chance for a real two-party system locally for another 10 or 15 years.

"We are encouraged, but I'm not kidding myself," he said. "The people here were not voting Republican but for Eisenhower, the man. We couldn't have won nationally with any candidate but Eisenhower."

With these observations on prospects in Thomas, Lowndes and Dougherty Counties, this series on two-party possibilities in Georgia is brought to a close. The possibilities in Chatham, Richmond, Effingham and Glynn Counties have been studied in some detail. The series has touched on prospects in Muscogee and Bibb Counties and attempted to put the statewide picture in focus.

STATEWIDE PICTURE

There has been no attempt to analyze the presidential vote and GOP future hopes in every county that gave Eisenhower a big vote in Georgia, but key counties representative of others in the state have been studied.

The statewide picture may be summed up pretty well in the words of Edward Parker, Eisenhower supporter in Brunswick, who thinks it will take "evolution, not revolution" to really establish a two-party system in Georgia. And Georgia is a key state of the South.

It may well be that the two-party movement has to begin from the top and move downward, instead of from the bottom up as most people seem to think.

At least the big Eisenhower vote in the South has provided the spade with which Republicans can dig down through generations of solid Democratic sentiment to start building their foundation in Dixie at the local level.

Special Photo—Ernie Willis

TROOPERS, WHELCHELS WITH MELONS FOR KAREN

(L. to R.) Trooper Wilson Wheeler, Wayne Whelchel, Trooper Roy Jones, Earl, Father Homer, Carol (Holding Faye), and Catherine

Solons Wave Ax at Many River Plans

WASHINGTON, Dec. 14 (AP)—Investigating congressmen today proposed a complete review of 12 billion dollars worth of accumulated river projects throughout the country to determine if they are worth building.

The investigators said a backlog of 949 authorized river, harbor and flood control proposals would take 25 years at constantly increasing costs to complete and said many might well be dropped.

ASK WASTE REDUCTION

A public works subcommittee urged "more sincere" co-operation among government agencies and the elimination of "pork barrel" practices in Congress to reduce waste.

The group accused the Army Engineers of "flagrant disregard" of a law requiring them to keep plans up to date and said the engineers submitted "deceptive" cost estimates to Congress. The engineers and the Reclamation Bureau, it said, were guilty of a "breach of faith with the Congress" for allowing expenditures on some projects to exceed authorizations.

The subcommittee, headed by Rep. Robert E. Jones Jr., (D-Ala), made the statements in the first of four reports to the Public Works Committee on the results of 15 months' study of the country's public works programs.

26 Warships To Join 2-Week Pacific Games

SAN DIEGO, Calif., Dec. 14 (AP)—The Navy today announced that 26 ships of Task Force 13 will participate next month in the Pacific Fleet's largest cruiser-destroyer exercises since World War II.

During the two-week training schedule off the California coast, starting Jan. 5, the ships will put into San Francisco Bay for a Jan. 9-12 visit.

Aircraft of Fleet Air Wing One, operating from Naval airbases from San Diego to Alameda, will participate in the exercises.

Watermelons Shower Polk Cancer Victim, 3

By GEORGE VANCE
Constitution Staff Writer

CEDARTOWN, Dec. 14—"Operation Watermelon" for 3-year-old Karen Whelchel, a critically ill cancer victim, ended Sunday with 22 melons in her farm tenant home, dozens en route by land and air, and "all the melons she wants" available in many cities in the United States.

Her parents, Mr. and Mrs. Homer Whelchel, were overcome Sunday when dozens of "Santa Clauses" began answering Karen's wish for a melon for her Christmas.

Her father had searched all week on nearby Polk County farms in a quest for melons because this may be the dying girl's last Christmas. Her story became widely known Saturday after Whelchel had fruitlessly contacted frozen food dealers in Atlanta.

ENJOYED FIRST MELON

"I don't know the name of hardly anyone who brought them," Whelchel said, "but Karen really enjoyed that first one she got."

Four cars came in with melons Sunday afternoon. A crate was flown from Miami to Atlanta. A hunter, Les Riel of Cedartown, found some in a patch in Haralson County.

One farmer drove 300 miles from Alabama with a melon. A Georgia State Patrol car came about noon to add to the heap, and another came about dusk. One order was en route from South America.

An airline put a message on its cross-country teletype with a plea for location of off-season melons. The replies came in fast—"E. R. Collins of Savannah will give all melons desired."

"Located melon in Birmingham. Donor will bring in early a. m."

MANY ANSWER CALL

Dallas, Fort Worth, New Orleans, Atlanta and Miami also answered the call. And when a stewardess left on a jaunt to Jamaica with an eye open for a melon, the airline put out a "stop" order to all stations.

And so did Karen's father after receiving them from Griffin, Columbus, Atlanta, Rossville and other points.

"I've never seen anything like this," the father said. "I just want to thank all the people for their help."

Karen was too ill Sunday to appear in photographs with her "Santa Claus." While she laid in the arms of her mother in a nearby room, her dad and some of her seven sisters and brothers posed with Troopers Wilson Wheeler and Roy Jones, who just came in with a melon from Griffin—the 22d one.

Threatened Dock Probe Witness Is Guarded

New York Times News Service
Special to The Atlanta Constitution

NEW YORK, Dec. 14 — A Hoboken assistant hiring boss slated to be an important witness tomorrow when the New York State Crime Commission resumes public hearings into waterfront conditions today received a last-minute police guard as result of threats to his life.

The witness is Anthony di Vincinzenzo, who has already testified before the commission in private session on the extent of intimidation and corruption on Hoboken docks. That important New Jersey shipping city is to be the main item on tomorrow's hearing agenda.

H. Norman Schwartzkopf, New Jersey state director of law and public safety, was revealed to have a substantial police detail to protect the witness. He will be protected by New York police while in this city.

Spokesmen for the crime commission refused to comment on the reported threats to their witness or the measures being taken to protect him.

This threat to a state's witness came as Edward F. Cavanagh Jr., Commissioner of Marine and Aviation, issued a statement asserting that the future of the port of New York "may stand or fall" on the outcome of the investigation.

See . . . The New Different Unique
HOLLY NarrowWall
GAS WALL HEATER
with the secondary heat exchanger
SOUTHERN GAS CORP.
Atlanta—DIxie 4606 •Tucker—43-7121

READ ALL THE JEWELRY ADS
THEN SEE HOLZMAN'S
BUY DIAMONDS
WITH CONFIDENCE
20% Discount for Cash, 15% Discount for payment in 12 consecutive months.
Exquisite Styles 50.00 up
WE ARE THE ONLY JEWELERS IN THE STATE WITH A BACKGROUND OF SIXTY YEARS IN ATLANTA WHO SELL FINE JEWELRY AT DISCOUNTS
HOLZMAN'S
Georgia Diamond Merchants
305 Healey Building
OPEN 9:30-5:30 MON. THRU SAT.—FRIDAY TILL 8 P. M.

You'll Never Make A Better Investment
Choose her gift from
RICH'S
FOR MEN
ONLY SHOP
P. S. There's Informal Modeling Monday Night 'Til 9!
Second Floor, Man's World
Rich's

SAN DIEGO
LOS ANGELES
SAN FRANCISCO
3 Luxury DC-6's DAILY

Lv. Atlanta	9:15 am EST	3:00 pm EST	5:45 pm EST
Ar. San Diego	——	——	1:10 am PST
Ar. Los Angeles	——	9:15 pm PST	2:05 am PST
Ar. San Francisco	8:00 pm PST	——	——

AMERICAN AIRLINES and Delta AIR LINES
Phone LAmar 3242—Piedmont Hotel, Biltmore Hotel (FREE PARKING)

Sale!
Free-Westinghouse
CONSOLE ELECTRIC
WITH FULL SET OF ATTACHMENTS
20-YEAR GUARANTEE
• Brand New 1952 Model
• Beautiful Hand-Rubbed Cabinet
• 20-Year Factory Guarantee
• On and Off Switch
Reduced from $119.50
$57.77
EASY CREDIT TERMS
FREE
HOME DEMONSTRATION
No Obligation—Phone or Write
Phone Now
MA. 7148
ASHBY SEWING MACHINE CO
107 Broad St., S. W.
Atlanta, Ga.
I would like a FREE home demonstration of your brand-new FREE-WESTINGHOUSE CONSOLE MACHINE at no obligation to me.
Name .....
Address .....
City ..... State .....
If RFD Address—Please send specific directions.
ASHBY SEWING MACHINE CO.
107 BROAD ST., S. W.

(ADVERTISEMENT)
Callouses
Fast Relief—Pain, Burning, Tenderness On Bottom Of Feet
You'll quickly forget you have these foot troubles when you use soothing, cushioning Dr. Scholl's Zino-pads. Separate Medications are included for speedily removing callouses. Ask for the Callous size.
Dr Scholl's Zino-pads

RICH'S
WILL BE
OPEN
UNTIL
9 p. m.
MONDAY THROUGH FRIDAY
ALL THIS WEEK★
★ Rich's Opens Every Day at 9:30 a. m.
★ Saturday Store Hours—9:30 a. m. to 5:45 p. m.
★ Store Hours Monday and Tuesday, Dec. 22 and 23:
9:30 a. m. to 9 p. m.
★ Store Hours Wednesday, Dec. 24th: 9:30 a. m. to 5 p. m.
Rich's . . . Your Christmas Store Since 1867

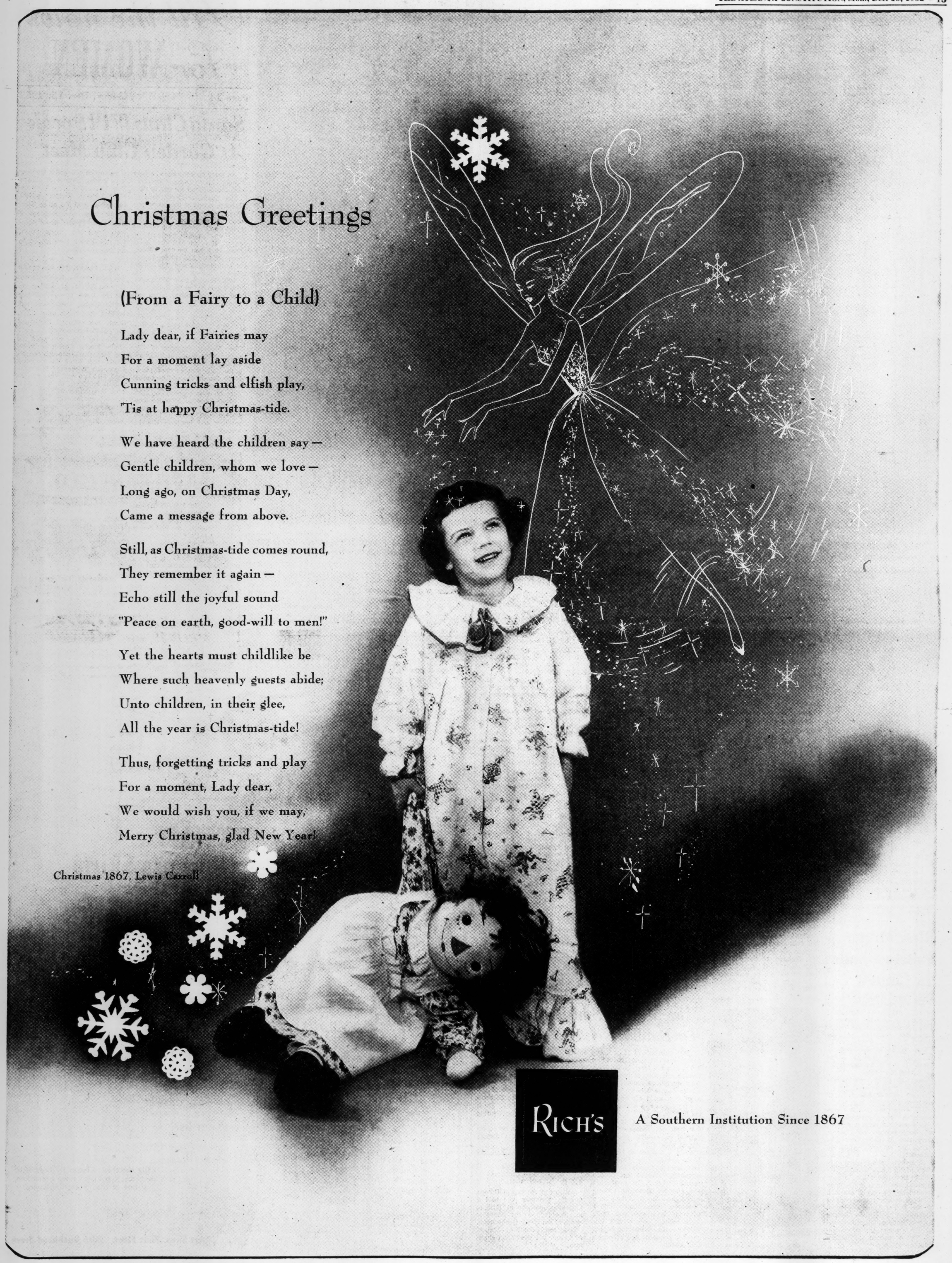
Christmas Greetings
(From a Fairy to a Child)
Lady dear, if Fairies may
For a moment lay aside
Cunning tricks and elfish play,
'Tis at happy Christmas-tide.
We have heard the children say—
Gentle children, whom we love—
Long ago, on Christmas Day,
Came a message from above.
Still, as Christmas-tide comes round,
They remember it again—
Echo still the joyful sound
"Peace on earth, good-will to men!"
Yet the hearts must childlike be
Where such heavenly guests abide;
Unto children, in their glee,
All the year is Christmas-tide!
Thus, forgetting tricks and play
For a moment, Lady dear,
We would wish you, if we may,
Merry Christmas, glad New Year!
Christmas 1867, Lewis Carroll
RICH'S
A Southern Institution Since 1867

THE ATLANTA CONSTITUTION
All the news for WOMEN
Page 14 Monday, Dec. 15, 1952

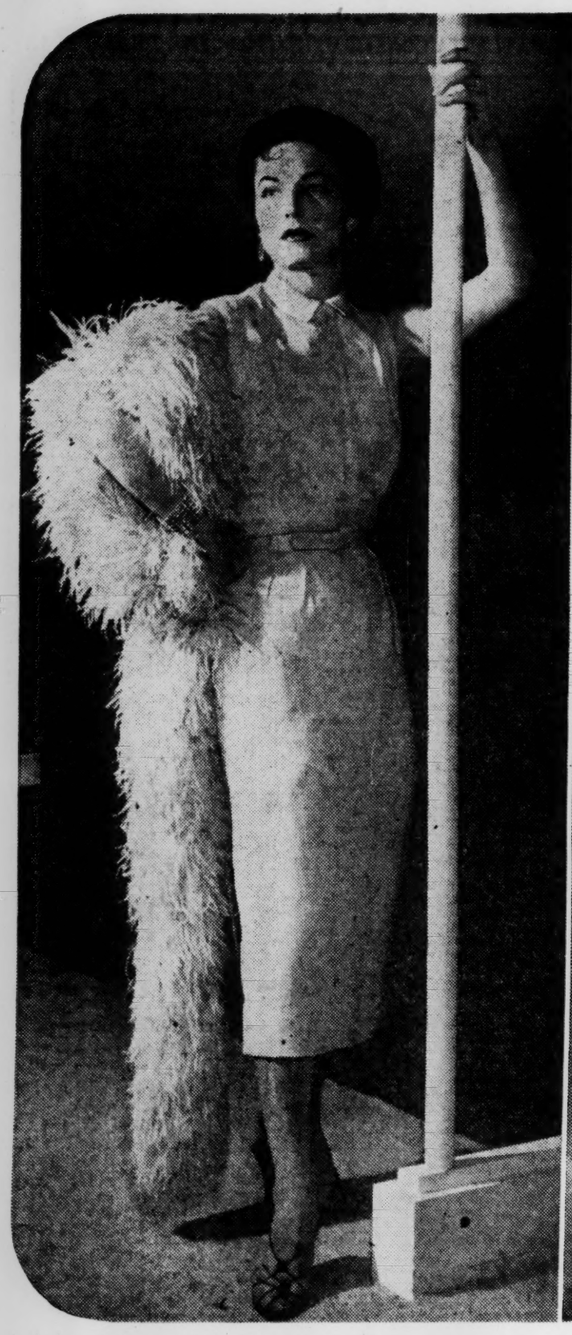

TRIM DRESS WITH FRIVOLOUS "WHIMSEY"
Janie Underwood in Yellow, Slubbed, Spun Rayon

WHAT'S BERMUDA WITHOUT WALKING SHORTS?
Dot Hurt in Shorts and Sail-Stitched Shirtwaist

Staff Photos—Dennis Hallinan

"REGATTA" DRESS FEATURES SIGNAL FLAG TRIM
Helen Needham in B. H. Wragge Linen Dress

Santa Claus Will Speak At Garden Club Meet

A party for little tots at a nursery, an auction sale and a mystery "Santa Claus" as guest speaker will be among features of garden club meetings set for this week.

The Cornelia Moore Day Nursery, a part of the Sheltering Arms Association, will be decorated by members of the Spade and Trowel Garden Club for the holidays. The club meets Tuesday at 10 a. m. and Mrs. Paul Burt, chairman for the holiday plans, has worked out the theme of an old-fashioned Christmas for the children.

Mrs. Samuel Hart will use a bright wreath on the front door and holly and greens in the entrance hall. The decorated tree and a lighted Santa Claus will be placed in the reception room by Mrs. Charles Ewing. Snowmen fashioned out of milk bottles and cotton will be done by Mrs. Walker Jernigan in the dining room. Stockings with toys for the children will be arranged in the kindergarten room by Mrs. Mark Dougherty, while candles and wreaths will decorate the nursery room planned by Mrs. Charles Brumby. After the decorating is over, Mrs. Dixon Fowler will hold a business meeting and luncheon will be served.

* * *

BRAND-NEW GIFTS as well as a collection of the "white elephant" variety will be auctioned off on Tuesday at the meeting of the Flower Study Garden Club set for 11 a. m. at the home of Mrs. Ralph Maultsby.

The sale, in lieu of the exchange of gifts between members, is the brain child of Mrs. Clinton Hugley, ways and means chairman, and Mrs. Candler Jones, program chairman. Proceeds from the sale will go to the club's civic and welfare project—that of caring for the grounds and interior of the Northside Library.

The meeting will be presided over by Mrs. John Rabbe, president. The decorations for the home will be in charge of Mrs. Percy Merritt, Mrs. Carroll Schoen, Mrs. George Vance and Mrs. Ransom Burts. Special recognition will be given Mrs. Harold Edge, new president of the Junior Flower Show Association and Mrs. Erwin Dicks, the new flower show chairman for the association.

* * *

MRS. CLARENCE W. MILLS will entertain the Azalea Garden Club on Dec. 17 at 12:30 p. m. at her home, 1345 Peachtree Battle Avenue. Cohostesses will be Mrs. Ray Welsh, Mrs. J. P. Starr, Mrs. George Price and Mrs. T. F. Hemminger.

Since the affair will mark the club's annual Christmas meeting, Mrs. R. H. Lee will demonstrate new ideas in wrapping Christmas packages. Mrs. Eugene McElroy will sing accompanied by Mrs. W. F. Collar. Mrs. Hemminger will install the new officers including Mrs. J. M. Sitton, president; Mrs. C. H. Crawford, Mrs. C. W. Mills, Mrs. Edith Moran, vice-presidents; Mrs. Ray Welsh, recording secretary, and Mrs. J. P. Starr, treasurer.

* * *

MRS. J. E. DOLLAR will be installed as president of the Jasmine Garden Club at the meeting to take place on Tuesday at noon at the home of Mrs. J. B. Golden on Ridgedale Rd.

Other officers include Mrs. R. D. Jones and Mrs. T. E. Glenn, vice-presidents; Mrs. J. O. Shuford, secretary; Mrs. R. F. Morgan, corresponding secreary, and Mrs. B. M. Higgins, treasurer. Cohostesses will be Mrs. R. D. Jones and Mrs. G. J. Giesler.

* * *

MEMBERS OF THE Adair Park Garden Club will be entertained on Friday at 2:30 p. m. by Mrs. J. L. Richardson at her home, 762 Lexington Ave., S. W. There will be an exchange of Christmas gifts.

MISS VIRGINIA SHEPARD

Miss Shepard's engagement to Lt. John Porter Grant, son of Mr. and Mrs. J. Wallace Grant of Rome, is announced by her parents, Mr. and Mrs. Louis M. Shepard of Gadsden, Ala. The marriage will take place Dec. 23 in the Gadsden Presbyterian Church. Lt. Grant, a graduate of Alabama Polytechnic Institute and a Kappa Alpha, is now serving with the U. S. Air Force at Ellington Field, Texas.

Cruise Capers Feature New Nautical Fashions

By AGNES McCARTY

Now hear this . . . now hear this . . . every lass who follows the sea will find cruise clothes in the middle of the Piedmont Plateau.

Nautical fashions are also nice for those who plan to relax on a tropical shore where the palms are the only thing stirring. Featured in one Atlanta collection is a white linen "Regatta" dress created by B. H. Wragge.

This button-down dress has a round collarless neckline. Arranged from shoulder to hemline are colorful ship's signal flags. Frock has a straight, gored back and narrow, self material belt. Price is $45.

From the same collection comes a straight-lined, cloudy yellow frock of spun rayon that can be dressed for cocktails with a dyed-to-match feather "whimsey." Pegged skirt has a shallow, off-center flying panel in back. Bodice front features tiny, clear glass buttons from just above the waistline to a pointed peter pan collar. Sleeveless dress is priced at $39.98. Whimsey sells separately.

Who would dare plan a Bermuda vacation without thinking of knee-length shorts? Fly front shorts pictured above are of fine honan cloth. Wide belt is caught in front with scalloped leather treatment. Matching beige shirtwaist is of finest cotton with authentic sail stitching trim. Short set is priced at $35.

Fashions are available in Atlanta. For shopping information call WA. 5050, ext. 396.—Bon Voyage.

Local Doctor Writes About Psychology

By JEAN ROONEY

"A little, simple book" with a high purpose is newly off California presses, authored by an Atlanta psychologist.

It is "Key to Yourself," by Dr. Venice Bloodworth, a pioneer practicing psychologist in Atlanta.

From 10 years' experience of "talking people out of killing themselves, explaining growing pains to adolescents and working with the complexes and frustrations of adults," Dr. Bloodworth has written a pocket-size guide to applied psychology.

In non-technical language, the book offers chapters on "Desire," "The Law of Attraction" and "Silence Is Golden," as well as basic discussions of psychological subjects.

Explaining that she takes her theories from "the greatest psychologist the world has ever known, Christ," the author uses Bible quotations throughout the work.

The book was written "in snatches" during the past several years while the author practiced her profession in her farm home near Kennesaw Mountain.

The small, personable psychologist is familiar to educational circles over the state. She has addressed PTAs on child psychology.

In the past, she worked with the Atlanta Council of Church women, at the Atlanta Prison Farm and the Georgia Training School for Girls.

The wife of James A. Bloodworth, a railroad official, Dr. Bloodworth received a doctorate in psychology from Northwestern University, Chicago.

"Key to Yourself" was published by Scrivener and Co., Los Angeles, Calif.

DeGolian Daughter

Mr. and Mrs. Felix de Golian Jr. announce the birth of a daughter on Dec. 3 at St. Joseph's Infirmary who has been named Marie Elise. Mrs. de Golian is the former Helen Rathbone of Austin, Texas.

Atlanta DAR Plans Yule Party Today

The Junior Committee of the Atlanta Chapter of the Daughters of the American Revolution will be hostesses to chapter members at a Christmas party at 2:30 p. m. Monday at Craigie House.

Mrs. Sam Noble Roberts, Junior Committee chairman, Mrs. Reuben Garland, chairman of the Children of the American Revolution, and Mrs. Harbut Randall will act as hostesses.

An honor guest will be Mrs. T. Earle Stribling, state regent.

Rabun Gap School To Receive Gifts From UDC Benefit

Mrs. O. C. Nelson and Mrs. W. C. Gemperline will lead a Christmas program of poetry and music at a meeting of the Atlanta Chaper of the United Daughters of the Confederacy, 2:30 p. m. Tuesday in the chapter house, 826 Juniper St., N. E.

Gifts for students of the Rabun-Gap Nacoochee School will be brought by members.

Hostesses for tea will be Mrs. Rosser Alston, Mrs. Charles E. Davis and Mrs Posey Jones.

Mrs. Milner Enters Finals In Contest

Mrs. Spann Milner of Atlanta is entering the finals in a national contest to select four women over the nation who have "best demonstrated the democratic way of life on the local level."

The contest is sponsored by Mary Margaret McBride, a national network radio commentator in New York City.

The prize will be a trip to Manhattan in the spring for appearances on network radio and television programs.

Mrs. Milner's nomination was based on her participation in a project of the Atlanta Council of Churchwomen, the contest committee in New York City stated. She currently heads the council.

"A unique rehabilitation program of the churchwomen's organization at the Atlanta Prison Farm," was particularly commended by the contest officials.

Judges include representatives of the United Church Women, National Council of Catholic Women, National Council of Jewish Women and several nationally-known women philanthropists.

WEDS AT LAKEMONT
Mrs. Bobby K. Davis

Miss Wilma Smith Is Wed To Bobby Kenneth Davis

The marriage of Miss Wilma Smith of Atlanta and Lakemont, daughter of Mr. and Mrs. Hoke Smith, to Bobby Kenneth Davis, son of Mr. and Mrs. Carson Davis of Tallulah Falls, was solemnized Sunday afternoon at the bride's home at Lakemont, with the Rev. Billy Burrell officiating.

Miss Louise McKay of Lakemont was maid of honor, and Stanley Davis was best man for his brother.

The bride wore a light blue suit with navy accessories and carried a white prayerbook topped with white orchids.

While a student at Lakemont High School, the bride was awarded a gold medal for perfect attendance during her entire school career. For two years she attended Piedmont College where she belonged to the Future Teachers' Association, Student Christian Association and Theta Zeta Society. She is now employed in the engineering department of Southern Bell Telephone Co., Atlanta.

Mr. Davis, a graduate of Tallulah Falls School, served three years in the U. S. Army. He is now employed by the Georgia Power Co., Atlanta.

After a wedding trip, the couple will reside at 1008 Columbia Ave., N. E., Atlanta.

Sorority Mothers Plan Luncheon

Mothers of Alpha Chi Omega sorority members will hold a Christmas luncheon at 12:15 p. m. Tuesday in the Paradise Room of the Henry Grady Hotel.

Mrs. George Smith and Mrs. A. A. Lacour are decoration chairmen.

J.P. ALLEN

another shipment of our
Special Purchase Success Skirts
$11
regular 16.95 to 22.95 values
• worsteds • tweeds • flannels • gabardines!
• checks • plaids • and solids!
• every popular size and color! 10-18 sizes!
Buy several and you have an easy answer
to every feminine name on your list!
Style sketched: Classic fly-front skirt in black, brown, or navy gabardine. Just one of the 15 exciting styles.
Sport Shop, First Floor. Also Buckhead Store

Annie Lou Hardy

Mrs. Kallfelz To Visit Son at West Point

Because plebes are not permitted to come home for Christmas, John Kallfelz will remain at the Military Academy at West Point during the holidays. There is a bright side to the situation, however.

On Dec. 23 John's mother, Mrs. M. D. Kallfelz, and Mary Martin Davis, daughter of Congressman and Mrs. James C. Davis, will leave for West Point, where they will be guests for a week at the Thayer Hotel and participate in the Christmas festivities.

And such festivities! Every minute of the day some activity is scheduled and every single evening there is a formal hop. Daytime events include open house at the barracks, movies, carol services, teas and an ice carnival.

En route home Mrs. Kallfelz and Mary Martin will stop at Verona, N. J., where they will be joined by the former's mother, Mrs. Frank Lewin, who will return to Atlanta with them.

THE FIRST VISITORS to occupy the guest house at the new home recently completed by Mr. and Mrs. Marshall Emmert on Andrews Dr. will be their son and daughter, Mr. and Mrs. Jack Baldwin, and their grandchildren, John Jr. and Anne Marshall Baldwin, of Houston, Texas. The foursome arrives Dec. 23 to spend Christmas with the Emmerts.

On Dec. 27 Mr. and Mrs. Emmert will keep open house between 5 and 7 o'clock, having invited 150 friends to meet the Baldwins.

MISS BETTY COLE ASHCRAFT will arrive from St. Agnes School, Alexandria, Va., and Miss Earle Ashcraft from St. Anne's, Charlottesville, Va., on Dec. 19 to spend the holidays with their parents, Mr. and Mrs. Gus Ashcraft, on W. Wesley Rd.

WHEN MR. AND MRS. ENRICO LEIDE sail from New York on the Caronia for a Caribbean cruise on Dec. 23, they will occupy the same suite they had when they made a North Cape cruise on the ship in 1951.

Mrs. Leide left Saturday to join Mr. Leide at the Waldorf-Astoria in New York and to attend the concert to be given Dec. 21 by the New York Civic Orchestra, of which Mr. Leide is conductor. Guest soloist at the concert will be an Atlanta violinist, Raymond Page.

JUDGE AND MRS. ROBERT HUMPHREY will arrive Wednesday from Swainsboro for a visit to Mr. and Mrs. Dene Christopher on Rumson Rd.

MR. AND MRS. HENRY J. MILLER and their son, Henry Jr., leave Dec. 19 for Crystal River, Fla., where they will be guests of their cousin, Mrs. P. H. Randall of Atlanta, for a few days of fishing.

Staff Photo—Van Toole

ATTRACTIVE NEWCOMERS—*Mrs. Charles Everett and her young daughter and son, Sally and Henry, study the map of Atlanta so as to be able to find their way around in their new home. They are recent arrivals from St. Louis and with Mr. Everett are residing at 220 West Paces Ferry Rd.*

The party will be joined there by Mr. and Mrs. Joseph Jackson of Reading, Pa.

IN THE CURRENT ISSUE of the Chi Phi fraternity's official publication, The Chakett, is a photograph of the four Chi Phis attending the U. S. Naval Academy, three of whom are Atlantans. The trio includes John Boardman, son of Mr. and Mrs. William K. Boardman Jr., Harry F. Campbell Jr. and William O. K. Rentz, son of Cmdr. and Mrs. Thomas H. Rentz, more recently of Washington, D. C.

Each of the three midshipmen will arrive Dec. 21 to spend Christmas with their parents.

LT. AND MRS. JOHN M. WELLS and daughters, Karen and Brooksie Diane, left recently for Falmouth, Mass., where the former is stationed with the Air Force, Law Division, at Otis Air Force Base.

MISS LEONA B. ZINKE has returned to Atlanta after residing for 18 months in Augusta. She is the guest of Dr. M. Lillian Bell on Ridgewood Dr. until she finds a permanent residence.

MRS. IDA M. STREBBE of Rochester, Ind., is here to spend the holidays with her son and daughter, Mr. and Mrs. H. L. Clemans, in Hapeville.

Staff Photo—Dennis Hallinan

BOSSES PITCHED in and helped with the trimmings for a recent "Bosses' Night Party" of the Atlanta Insurance Women's Club. Pictured are bosses and secretaries, left to right, Miss Evelyn Arnold, Frank Edwards, Mrs. Bernice Hembree and Robert Tharpe. Miss Arnold heads the women's group. The party took place in the Mirador Room of the Capital City Club.

Overweight: Reduce To Live Longer

By IDA JEAN KAIN

Here's heartening news for reducers. A new set of facts and figures reported by statistician Louis I. Dublin, Ph. D., of the Metropolitan Life Insurance Company proves anew that reducing to normal weight can increase chances for longer, healthier life and improve health . . . sometimes after it has been impaired by such disorders as diabetes and hypertension.

Speaking at the Smyposium on Health in Boston recently, Dr. Dublin pointed out that one out of five of the nation's adults weighs more than he should, and about 5 million can be classified as obese.

"From the point of view of preventive medicine and public health, overweight is the leading health problem among middle-aged and older people in our country today." Since medical advances have made it possible for more of the population to reach old age, it is increasingly important that these middle and late years of life be made healthful. Overweight, although a serious health hazard, is perhaps the one most amenable to correction, Dr. Dublin stated.

Even when these disorders of middle and late life had already developed in overweights, the outlook for those who reduced was better than for those who did not. One study of 15 overweight patients with hypertension showed that those who succeeded in maintaining a lower weight for three years or more, lowered the high blood pressure level as well.

Similar studies on overweight diabetics showed that when weight dropped to normal, insulin requirements were also lessened.

Send for "Scientific Wonder Diet." Please address request to Ida Jean Kain care of this newspaper, enclosing a long, stamped, self-addressed envelope.

Mary Haworth

Girl's Search for Solitude Hints Inferiority Complex

DEAR MARY HAWORTH: I am sure my problem is not unique. I am in my middle thirties, and even though I am married and have children I shun people. This worries my husband very much. He thinks I should mix and mingle with neighbors and acquaintances and have them running in and out of the house, visit with them socially and the like.

The trouble is, I don't want to. Just the thought of spending an afternoon chatting with a group of women makes me ill with nervous indigestion. It isn't that I dislike people, but the social graces were left out of my education.

From reading here and there, I gather it is practically abnormal for a person to enjoy their own company and like being alone. Is it such a selfish thing to want to have peace and quiet, in which to follow your own devices? **S. K.**

DEAR S. K.: It isn't unnatural to enjoy one's own society, in a cherished oasis of solitude.

However, the reasons for your solitary routine mark you a different sort from the self-reliant folk. You are deeply afraid of social interchange on a casual basis, owing to inferiority feelings and fear that anything you say or do, spontaneously, may bring humiliation on your head. You say the social graces weren't included in your education, but that isn't enough to explain your habitual sick dread of group rejection.

I gather that you are by nature timid and sensitive; also, that you've been wounded and frightened by rebuffs incurred in formative years, when trying shyly to gain approval. In consequence you are too defensive, too self-concerned involuntarily, to be socially outgoing today. Probably your indigestion refers to unconscious conflict between wanting to be popular and fearing to make any effort to win friends. The tension of this impasse could cause all the nervous sensations you describe.

My advice is to try, gradually, to form a habit of giving thought to others' comfort in company. Take heed of others' tastes, interests, vanities, etc., and put yourself out to make them feel good. **M. H.**

Miss Stanford Will Head WC of C

Miss Gertrude Stanford of 1282 Centra Villa Dr., S. W., will be installed as president of the Atlanta Women's Chamber of Commerce at a dinner meeting at 7 p. m. Tuesday at the Atlanta Woman's Club.

Installation ceremonies will be conducted by Col. Blake Van Leer, president of the Georgia Institute of Technology.

Other incoming officers included Mrs. Anne Ivey, first vice-president; Miss Mabel Perkins, second vice-president; Mrs. Amber Anderson, recording secretary; Miss Lillian Hansen, corresponding secretary, and Mrs. Gene Goslee, treasurer.

Elected to the executive board of the organization are Miss Kate Wheeler, Miss Nellie Holbrook, Mrs. Elwynn Fitts and Mrs. Gertrude Pasley.

Miss Ruth McMillan is outgoing president.

New Daughter

Lt. and Mrs. J. R. Firebaugh Jr. announce the birth of a daughter, Martain, on Dec. 2 at Georgia Baptist Hospital. Mrs. Firebaugh is the former Catherine McGarity of McDonough.

Celestine Sibley

Murder Is Out For Christmas

"Miss Allison looked across the dining table at Miss Withers, whom she was to murder at 8:45 that night, and said: 'Won't you have some salt?'"

That's the opening sentence in Nedra Tyre's new mystery novel and if that's not enough to send you bowling out to the nearest book store to place your order for this delightful book, you're no mystery fan. (Need I add that you are also pitiably unenlightened and greatly in need of some missionary work by the nearest murder fan?)

Some weeks ago in this space I mentioned that Alfred A. Knopf was soon to publish a new book by Atlanta's Miss Tyre and I would have been willing to bet back then that it would be one of the best works of its kind in the market. Anything that Nedra Tyre writes is likely to be top flight.

Now the book is out. I got a copy of it in the mail the other day and it's even better than I could foresee. It's chilling, suspenseful and yet written with that special delicacy, that fine sensitivity that is our Miss Tyre.

The name of this one is "Death of an Intruder." The people are a couple of middle-aged spinsters. The story is how one of them, Miss Allison, brought herself to the act of murder in what surely must have been self defense, although it was a carefully, lovingly premeditated piece of self defense.

You see Miss Withers move into Miss Allison's home one night, uninvited, in a way that things sometimes happen without your understanding or being able to explain later. From that time on Miss Withers began, as Nedra writes it, "to make the little house over in her own image."

Home-loving women will hate Miss Withers as much as the gentle, murdering Miss Allison hated her because of the way Nedra presents Miss Allison's feeling for her home. All of us who have struggled to meet the payments on the mortgage, who have slowly, painstakingly acquired one piece of furniture, one-half a curtain at a time, know exactly how poor little Miss Allison felt about her house.

"When she saw the house that Sunday morning . . . Miss Allison did not dare to hope that it might become hers. She looked at it with the detached envy of a childless woman toward a brood of plump, smiling and good-natured children, or a woman rooted in spinsterhood toward the devoted husband of a gay, possessive and altogether charming wife."

Well, Miss Allison got the house, as you will see. Nedra shares with you the fun of furnishing it, the acquiring of each object "thoughtfully and out of deepest need and love." You move in with her and share her pleasure and her triumph.

Then, in the night, there's a knock at the door . . . and the horror and the terror begin.

Ah, it's a lovely murder book. I wouldn't have dreamed of reviewing it here in advance of publication but, as Miss Allison herself finds out in the book, murder mysteries never claim their rightful amount of space on any book page. And this one is so good, as a murder mystery fan it's my Christmas duty to tell all other mystery fans about it.

Your Stars Today

DAILY GUIDE — The day should start off briskly with special attention given to correspondence, transportation and all types of communication. In the overall picture we could have important conferences by outstanding officials and a promise of consideration and helpfulness with an idealistic outlook. The accent is on aesthetic values, so art and music will be favored as well as all the things which underline beauty.

HAPPY BIRTHDAY, SAGITTARIUS! This should be a good day for you as the aspects are favorable to the exact degree of your birthday. There should have been a generally good period which culminates this week; friendships, group activities and relationships with loved ones have been highlighted by this aspect. The next few days are important, with tomorrow being the start of an active month for you. Romantic interests seem promising for the first part of March, and if you are thinking of marriage the latter part of 1953 is the time when partnership ventures could be undertaken successfully. Some surprising change in investments, savings or joint funds could take place this coming year. Working conditions should improve from January on through to May.

STAR GAZER

By CLAY R. POLLAN

Your Daily Activity Guide According to the Stars.

To develop message for Monday, read words corresponding to numbers of your Zodiac birth sign.

ARIES MAR. 22 - APR. 20: 4- 5-14-36 39-40-56	1 Need	31 Impair	61 Those
TAURUS APR. 21 - MAY 21: 7- 8-12-15 22-25-84-89	2 Don't	32 Relaxing	62 News
GEMINI MAY 22 - JUNE 22: 9-18-27-34 52-66-68	3 Be	33 Change	63 Whom
CANCER JUNE 23 - JULY 23: 44-49-51-54 72-78-83-87	4 You	34 From	64 Your
LEO JULY 24 - AUG. 23: 1- 6-28-43 48-73-75	5 May	35 Be	65 In.
VIRGO AUG. 24 - SEPT. 22: 24-37-50-59 65-67-82-85	6 For	36 An	66 Started
LIBRA SEPT. 23 - OCT. 23: 35-41-47-63 70-77-81-86	7 Outlook	37 Should	67 Line
SCORPIO OCT. 24 - NOV. 22: 2- 3-17-20 33-64-71	8 Is	38 Alert	68 Today
SAGITTARIUS NOV. 23 - DEC. 22: 10-16-19-31 46-58-80-88	9 Don't	39 Interesting	69 You
CAPRICORN DEC. 23 - JAN. 20: 30-38-53-55 60-62-74	10 Don't	40 Different	70 You
AQUARIUS JAN. 21 - FEB. 19: 11-13-21-32 45-57-79-90	11 The	41 Careful	71 Mind
PISCES FEB. 20 - MAR. 21: 23-26-29-42 61-69-76	12 Good	42 With	72 If
	13 P.M.	43 Regarding	73 Or
	14 Have	44 Things	74 Breaks
	15 For	45 And	75 Gossip
	16 Let	46 Your	76 Like
	17 Afraid	47 To	77 Disclose
	18 Expect	48 Information	78 You
	19 Worry	49 Will	79 For
	20 To	50 Be	80 Or
	21 Is	51 End	81 Confidential
	22 Finding	52 Anything	82 With
	23 Don't	53 Today	83 Let
	24 Ambitions	54 Well	84 To
	25 Answers	55 To	85 Abilities
	26 Be	56 Experience	86 Matters
	27 Much	57 Amusing	87 Them
	28 Caution	58 Work	88 Health
	29 Arbitrary	59 Kept	89 Problems
	30 Be	60 Good	90 You

Good — Adverse — 12/15 Neutral

Presbyterians Elect Officers

Mrs. V. M. Grimsley will head activities of the Women's Association of Covenant Presbyterian Church for the coming year, following recent elections.

The new slate of officers includes: Mrs. Stacy Howell, vice-president; Mrs. Eli E. Pound, recording secretary; Mrs. L. J. Demisson, corresponding secretary, and Mrs. Talbert E. Smith, treasurer.

BEAUTY CULTURE
HAIR STYLING—MANICURING
• DAY OR EVENING CLASSES •
The specialized career that will positively GUARANTEE you lifetime security—where you can make money while single, married or after marriage — age or education no handicap. Classes Now Forming
Training Will Begin After the Holidays
ARTISTIC BEAUTY INSTITUTE
5½ Auburn Ave. MA. 2900

SHARIAN INC.
CRescent 6488
Better Rug Cleaning
Karpet Kare Method of Wall to Wall Carpet Cleaning
Nationally Known Broadloom Carpets
Fine Oriental Rugs
368 W. Ponce de Leon Ave.

Open Evenings 'til 8:30
9:30 A. M. Till 8:30 P. M.
Except Saturday and Christmas Eve . . . Close at 5:30

Skulkums
—one of the most comfortable and softest Slipper Sox a man ever wore!
"Skulkums" are a new idea in lounging comfort . . . a Corduroy Slipper Sox with squeegie soft, soles one inch thick . . . light as a feather. Give Him a pair of "Skulkums" . . . in Maroon, Brown and Yellow. Sizes S, M and L. $3.50
Furnishings, First Floor
Muse's
P. O. Box 1663, Atlanta, Ga.
Please send me the following "Skulkums" at $3.50 each plus 3% sales tax in Georgia.
Quantity | Size | 1st Color | Second Color
Name .....
Address .....
City .....
Check ( ) M. O. ( ) Charge ( )

To Amuse Us Today

At the Theaters

ART—"Leave Her to Heaven." Gene Tierney, Cornel Wilde. At 3:12, 5:12, 6:12, 7:55, 9:40.
FOX—"Pony Soldier." Tyrone Power, Penny Edwards. At 1, 2:44, 4:28, 6:12, 9:40.
LOEW'S—"Everything I Have Is Yours," Marge and Gower Champion. At 11:41, 1:44, 3:47, 5:50, 7:53, 9:56.
PARAMOUNT—"Bloodhounds of Broadway," Mitzi Gaynor, Scott Brady. At 11:10, 12:55, 2:40, 4:25, 6:00, 7:55, 9:40.
RIALTO—"Devil in the Flesh," Micheline Presle, Gerard Philipe. At 11:13, 1:16, 3:19, 5:23, 7:27, 9:30.
ROXY—"Lucky Nick Cain," at 11:20, 2:24, 5:28, 8:32. "Girl on the Bridge," at 12:52, 3:56, 7, 10:04.

Neighborhood Theaters

AVONDALE—"The Crimson Pirate." Technicolor. Burt Lancaster.
BROOKHAVEN—"Just for You." Bing Crosby, Jane Wyman. Technicolor.
BUCKHEAD—"We're Not Married." Ginger Rogers, Fred Allen.
CASCADE—"Willie and Joe Back at the Front" and "Young Man With Ideas."
CENTRAL—"Army Bound" and "Lost Continent." Cesar Romero.
DECATUR—"The Raiders." Technicolor. Richard Conte.
DEKALB—"We're Not Married." Ginger Rogers, David Wayne.
EAST POINT—"We're Not Married." David Wayne, Ginger Rogers.
EMORY—"One Minute to Zero." Ann Blyth, Robert Mitchum.
EMPIRE—"Lost in Alaska" and "Henry the Rainmaker."
EUCLID—"Way of a Gaucho." Technicolor. Gene Tierney.
FAIRFAX—"No Room for the Groom." Tony Curtis, Piper Laurie.
FIVE POINTS—"The Mob" and "Monkey Business." Cary Grant.
FULTON—"Lost in Alaska." Bud Abbott, Lou Costello.
GARDEN HILLS—"The Story of Robin Hood." Richard Todd. Color.
GLEN—"Because You're Mine." Technicolor. Mario Lanza.
GORDON—"The Raiders." Technicolor. Richard Conte.
GROVE—"Willie and Joe Back at Front." Tom Ewell.
HILAN—"We're Not Married." Ginger Rogers, David Wayne.
KIRKWOOD—"One Minute to Zero." Robert Mitchum, Ann Blyth.
MADISON—"Willie and Joe Back at the Front." Tom Ewell.
PLAZA—"The Raiders." Richard Conte, Barbara Britton.
PONCE DE LEON—"Because You're Mine" and "Phone Call From Stranger."
RHODES—"O. Henry's Full House." Star-Studded Entertainment.
TECHWOOD—"Because You're Mine" and "The Quiet Man."
TEMPLE—"Strange World" and "Try and Get Me." Frank Lovejoy.
TENTH STREET—"One Minute to Zero." Robert Mitchum, Ann Blyth.
WEST END—"Tripoli." Technicolor, and "So Proudly We Hail."

Drive-In Theaters

BANKHEAD—"Red Mountain." Technicolor. Alan Ladd.
PEACHTREE—"Big John McLain." John Wayne, Nancy Olsen.
PIEDMONT—"We're Not Married." Marilyn Monroe and All-Star Cast.
ROOSEVELT—"One Minute to Zero." Robert Mitchum, Ann Blyth.
SCOTT—"The Crimson Pirate." Technicolor. Burt Lancaster.
STARLIGHT—"One Minute to Zero." Robert Mitchum.
STEWART—"The Raiders." Richard Conte, Viveca Lindfors.
(54) FOREST PARK—"Scaramouche." Stewart Granger. Technicolor.

Colored Theaters

ASHBY—"Lusty Men." Robert Mitchum, Susan Hayward.
CARVER—"Ft. Defiance." Dana Clark. "Man With My Face."
EIGHTY-ONE—"Ft. Defiance." Dana Clark. "Man With My Face."
FORREST—"Hell Fire." Bill Elliott. "Air Cadet." Stephen McNally.
HARLEM—"Yankee Buccaneer." Jeff Chandler. "Atomic City."
LINCOLN—"Painting Clouds With Sunshine." "Return of Frank James."
ROYAL—"My Son John." Helen Hayes, Robert Walker.
RITZ—"Prisoner of Zenda." Stewart Grainger. Technicolor.

Dine and Dance

ATLANTA BILTMORE EMPIRE ROOM—Ice Show at 8:30 and 11 p. m. Dancing to the music of Wade Cregar's Orchestra.
HENRY GRADY PARADISE ROOM—Two shows daily, 1:15 and 9:45 p. m. Dogwood Lounge from 5 o'clock.
COFA CAPRICE (Imperial Hotel)—Continental entertainment featuring Toby and Jeanie Gunn. Open from 5 p. m.
JENNINGS ROSE ROOM—Dining from p. m. Dancing from 9 p. m. to music of Mildred Lee's Orchestra.
ZEBRA LOUNGE (Howell House)—Open from 10 a. m. In person, Margaret and Forrest Perrin.

Rollerskating

ROLLERDROME — Eve. (except Sun.) 7 to 10. Sat. aft., 2:30 to 5.

HILAN EL. 1441 NOW PLAYING
"WE'RE NOT MARRIED"
GINGER ROGERS • DAVID WAYNE

LOEW'S NOW
M-G-M EVERYTHING I HAVE IS YOURS
TECHNICOLOR
MARGE & GOWER CHAMPION
DENNIS O'KEEFE
MONICA LEWIS • DEAN MILLER
STARTS THURS.
CLAUDETTE COLBERT
"Outpost IN Malaya"

SEE SEE
Santa Claus
Every Night at
The Pickrick
891 Hemphill Ave., N. W.

The Mounted Patrol rides where no white man ever rode before!
Pony Soldier
TECHNICOLOR
STARRING TYRONE POWER
with Cameron Mitchell • Thomas Gomez
—Added—
"IKE IN KOREA"
COLOR CARTOON
"The Turntable Wolf"
NOW! FOX

ART P'TREE AT 13th EM. 3022
NOW PLAYING
DARRYL F. ZANUCK presents
LEAVE HER TO HEAVEN
By Ben Ames Williams
GENE TIERNEY • CORNEL WILDE • JEANNE CRAIN
A 20th CENTURY-FOX ENCORE TRIUMPH

RIALTO NOW PLAYING
"DEVIL IN THE FLESH"
AN FOR ADULT FILM AUDIENCES

Paramount
NOW Those Fabulous Damon Runyon characters . . . in the screen's big Broadway Musical.
DAMON RUNYON'S BLOODHOUNDS OF BROADWAY
TECHNICOLOR
STARRING MITZI GAYNOR SCOTT BRADY
Added— News and Color Cartoon

ROXY
NOW! Twin Troubles!
GEORGE RAFT COLEEN GRAY
LUCKY NICK CAIN
THAT "PICKUP" GIRL IS BACK!
The GIRL on the BRIDGE
starring HUGO HAAS BEVERLY MICHAELS

NOW PLAYING
DRIVE-IN THEATRES
BANKHEAD
3350 BANKHEAD HIGHWAY BE. 2811
INDIVIDUAL CAR HEATERS
Technicolor Adventure!
"RED MOUNTAIN"
Alan Ladd—Lizabeth Scott
PEACHTREE
P'TREE BLVD at CHAMBLEE AT 2010
INDIVIDUAL CAR HEATERS
JOHN WAYNE as
"BIG JIM McLAIN"
PIEDMONT
PIEDMONT at LINDBERGH EX-2211
"WE'RE NOT MARRIED"
Marilyn Monroe—David Wayne
Ginger Rogers—Fred Allen
ROOSEVELT
ROOSEVELT HIGHWAY CA-8714
STATION FOR YOUR CAR
"ONE MINUTE TO ZERO"
ROBERT MITCHUM
ANN BLYTH
SCOTT
SCOTT BLVD at HARWELLVILLE HWY DE-5484
"THE CRIMSON PIRATE"
Technicolor
BURT LANCASTER
STARLIGHT
2000 MORELAND AVE VI-3667
HEATERS FOR YOUR CAR
"ONE MINUTE TO ZERO"
ROBERT MITCHUM
ANN BLYTH
STEWART
STEWART at CLEVELAND CA-4477
"THE RAIDERS"
RICHARD CONTE
VIVECA LINDFORS
NO Parking PROBLEMS

USE WANT ADS—WALNUT 6823

Genuine Parts Co. Continues Growth...'All Around Town'

SLEEPING COMFORT ON THE WAY—The McDaniel Mattress Company, 426 Whitehall St., S. W., picks up and delivers mattresses to be renovated or repaired. Call CYpress 8526 for a new mattress or for expert renovating service on your present mattress. Satisfaction is guaranteed.

PICK UP AND DELIVER

Expert Mattress Renovation Offered by McDaniel Firm

Get a good night's rest and have your full quota of sleep on a new, comfortable mattress custom-made by the McDaniel Mattress Co., 426 Whitehall St., S. W.

The McDaniel Mattress Co. not only does top-notch renovating on an old mattress, but they also make new ones in their modern plant. They have custom-made box springs and innersprings ready for your mattress.

This concern is known throughout this entire area as a concern that can renovate your old mattress and make it like new. This company does this because it can furnish, for renovating your old mattress, many hundreds of innerspring coil units—any of which makes of your mattress an ideal and exceptionally restful bed.

Drop the company a card or phone CY. 8526, if you live out from Atlanta—and they will visit your locality to pick up mattresses to be renovated or repaired. Contact them and they will tell you the day and time they will visit your community and can serve you at that time.

Just now the concern, so well and favorably known throughout this city and section, is furnishing to many families a practically new innerspring mattress, made from an old mattress. So, why spend uncomfortable nights on a lumpy, well-worn, perhaps hard mattress, when the McDaniel Mattress Co. can thoroughly renovate it, and by including innersprings if you desire, can make it as comfortable as a new innerspring mattress?

H. W. Weir, owner and manager, states his force is kept busy renovating, and making new mattresses. He desires to return his thanks and appreciation for the splendid patronage his concern has always enjoyed, and is now enjoying. He has been engaged in the mattress business for more than 30 years. For five years he was connected in the making and repairing of mattresses with one of the city's largest mattress factories. He knows exactly how to renovate your old mattress—how to make it comfortable.

The concern has a large crew of trained and experienced mattress workers, and guarantees complete satisfaction to those who entrust work to it.

The McDaniel Mattress Co. renovates and recovers cushions and box springs. The firm features Hollywood beds in modernistic colors.

Call the McDaniel Mattress Co., CY. 8526, when you need a renovated or a new mattress. This company guarantees you good work at fair prices.

7 Stores Serve Automotive Repairmen Here

Almost a quarter of a century ago, a new business, the Genuine Parts Co., was established in Atlanta. Today, this firm is recognized as one of the largest and most progressive concerns of its kind in the nation.

"The service policy of Genuine Parts Co.," states Carlyle Fraser, chairman of the board, "was established in February, 1928. Our desire was to render a better automotive replacement parts service to the people of this section.

"The strict adherence to this policy has had its reward," he continued. "We not only grew into the largest in the South, but the largest in the world."

Genuine Parts Company is owned by over 1,000 stockholders, most of whom live in Georgia. Robert L. Turner is president. Holton Parris is general manager.

Mr. Parris explained that this growth is credited to service "a step or two ahead of the others—no magic or breaks." Automotive repairmen and service station operators reciprocated by making Genuine Parts Company headquarters for quality—which, in turn, necessitated the expansion of our "service circles."

Genuine Parts Company's newest branch—opened in July of this year—is the 7th step in placing automotive replacement parts service "right in the laps" of the car and truck owner's favorite repairman.

"... All Around the Town" means that Atlanta's automotive service people are but a few minutes away from N. A. P. A. Quality Replacements Parts. A service that assures the car owner of quick, money-saving delivery of his repaired vehicle—and safe, satisfying driving.

Conscientious automotive men, "all around the town," verify the integrity of these claims by buying from these seven stores:

Number One
475 West Peachtree St.
Holton Parris, Manager.
Number Two
East Point
Garwood Briggs, Manager.
Number Three
Buckhead
Joe Hill, Manager.
Number Four
Decatur
Ralph Lathem, Manager.
Number Five
West End
Garwood Briggs, Manager.
Number Six
Marietta Street
Hershell Hawkins, Manager.
Number Seven
East Atlanta
Dick Fraser, Manager.

Quality First—It Pays to Buy the Best" is also the practice of better automotive repairmen," added Mr. Parris. "Car and truck owners, for their protection and satisfaction, shouldn't ask for a cheap job."

FOR QUICK, EFFICIENT SERVICE—Genuine Parts Co.'s famous slogan "All Around the Town" literally means just that, as shown above. Dealers, garage operators and mechanics are just a few minutes away from famous N.A.P.A. quality replacement parts from Genuine Parts branch stores. See story.

DOUGHERTY LITTLE REDWINE CO.
—Wholesale—
DRY GOODS—NOTIONS—WEARING APPAREL
Distributors of the Best in Textiles
HANES-UTICA-HALLMARK-GARCREST
CANNON-DAN RIVER-CLOTH OF GOLD
And Many Others
178-180 PRYOR St., S. W., Atlanta

EXTRUDED Aluminum MOLDINGS
SOUTHERN MADE for SOUTHERN TRADE
Engineered for the job. ALUMI-TRIM'S matched moldings introduce to Southern Industry a *new* and *dependable* source of distinctive decorative shapes and edges. Located in the heart of the South, ALUMI-TRIM'S large stock of catalogued items is ready for immediate shipments.
FREIGHT ALLOWED Orders at $100.00—100 miles; $200.00—500 miles or $300.00—1000 miles FOB YOUR SHIPPING DOOR.
Write today for catalogue
The SOUTH'S FIRST Complete EXTRUDED Aluminum MOLDING PLANT
MILL ENGINEER SERVICE AVAILABLE
ALUMI-TRIM, INC. • ROME, GA.

MADE FOR HARD WEAR AND EASY CARE
THE Duchess LINE aristocrat of DINETTES...
"Sold at Leading Furniture and Department Stores"
TRIPLE PLATED CHROME CHAIRS UPHOLSTERED IN DURAN CHOICE OF 5 DECORATOR'S COLORS
RESISTANT TO HEAT, ALCOHOL AND STAIN
Manufactured by GATE CITY TABLE CO., INC. 529-541 Stewart Ave., Atlanta, Ga.

CONCRETE BLOCKS
DEPENDABLE QUALITY HARD • TOUGH • UNIFORM
Phone WA 1658
ALSO READY-MIXED CONCRETE AND AGGREGATES
Atlanta Aggregate Co., Inc.
721 Angier Ave., N. E.

DELIVERY WITHOUT DELAY
BINS • LOCKERS • SHELVING
SHOP EQUIPMENT
BINS & EQUIPMENT CO., INC.
VE. 3576 1918 Buford Highway

Headquarters for
HANES UNDERWEAR
GEO. PIERCE
MEN'S DEPT. STORE
Cor. Pryor & Decatur Sts.
Visit our BASEMENT
Complete Work Clothes Dept.
LEE PANTS
LEE SHIRTS
LEE OVERALLS
LEE UNIONALLS

WE BUY
Light Sheet Iron, Scrap Iron and Metals
Call Us and We Will Pick Up Your Old Furnace
LONDON IRON AND METAL CO.
(Formerly United Auto Wrecking Co.)
897 Adamson St., S. W.
at End of Windsor St.
MAIN 0504—CYpress 7786

BERGER STEEL SHELVING
HALLOWELL SHOP EQUIPMENT
Distributed by
S. D. POSEY COMPANY, INC.
690 MURPHY AVE., S. W.
UNIT B-12, ATLANTA, GA.
Telephone RAymond 3128

SPEED METER SERVICE
CHECK YOUR SPEEDOMETER 50c
FACTORY SERVICE ON YOUR AUTOMOBILE CLOCK
SPEEDOMETER SERVICE CO.
960 SPRING ST., N. W.
ATwood 0826

ELECTRIC GENERATORS
RENTED
Gasoline or Diesel
NEW and USED
SOUTHERN METER & TRANSFORMER CO.
1375 LEE ST., RA. 0814
ATLANTA, GA.

Here's the long-distance champion!
Arvin TV
Brings every station nearer—makes every picture clearer. Dual power custom chassis with local-long distance controls. Dealers, get full line information now!
DISTRIBUTED BY
Appliances, Inc.
601 Stewart Ave., S. W., Atlanta
Branches: Augusta, Savannah, Albany

It's Wise to Obtain Expert Advice Regarding
Roofing and Siding Problems
FREE ESTIMATES
Atlanta Roofing Supply Co.
Offers Qualitly, Experience Integrity
ATLANTA ROOFING SUPPLY COMPANY
66 Fifth St., N. W. AT 9727

C.C. Tuggle
DAIRY FARM Grade Pasteurized MILK
Double Capped
B.C. TUGGLE DAIRY FARM GRADE A MILK
VE. 1952
1200 BRIARCLIFF RD., N. E.

LET CLARK'S QUOTE ON YOUR
MOVING AND STORAGE
12 trucks to serve you. Expert supervision. 10,000 sq. ft. of fireproof storage space. You can see where your things are stored. Reasonable rates.
CLARK'S TRANSFER SERVICE
262 Garnett St. LA. 7576

Bankhead CABINET COMPANY
1332 BANKHEAD AVE., N. W. BELmont 4477
FOR—
Kitchen Cabinets
OR STORE FIXTURES
Designed, Built, Spray-Finished and Installed
Free Estimate—FHA Terms
Home of "Jerry's" Folding Wall Table

NOW! FORGET Termite Damage
CALL
BRUCE TERMINIX
1101 SPRING ST.
VE. 7746
World's Largest in Termite Control
Free Inspections

SILVERWARE Repaired and Replated
Before After
Free Estimates
Largest and Oldest in the South
SIMMONS PLATING WORKS
219-223 Pryor St., S. W., Atlanta, Ga.
CY 8646—Work called for and delivered

DEPENDABLE REBUILT
TRANSMISSIONS
COMPLETE STOCK OF GEARS
FREE ESTIMATES WE. SHIP TO DEALERS
400 Decatur St., S. E. AMERICAN AUTO PARTS WA. 6270

NEW AND USED AUTO PARTS
AUTO GLASS INSTALLED WHILE YOU WAIT
We Buy Burned and Wrecked Cars
NATHAN'S AUTO PARTS CO.
830 MARIETTA ST. VE. 6624

POWERFUL! NEW!
1953
DODGE Job-Rated TRUCKS
• New Truck-O-Matic Transmission
• Three Great New Engines
• New Twin Carburetion
• Longer ½-Ton Pick-up
• Higher Horsepower
• New Super-safe Brakes
NOW AVAILABLE FOR IMMEDIATE DELIVERY
Lander MOTORS INC.
DODGE Plymouth
Telephone VErnon 6661
NORTH AVE., BETWEEN THE PEACHTREES

3 GOOD NAMES are BETTER than 1
Ingersoll-Rand
AIR COMPRESSORS and PUMPS
"We Keep 'em Running"
CLEVELAND ELECTRIC
GENERAL ELECTRIC
MOTORS and CONTROLS
You can't go wrong with this 3-WAY Combination: INGERSOLL RAND compressors and pumps powered by GENERAL ELECTRIC motors and controls backed by CLEVELAND ELECTRIC service!
Cleveland Electric Company
557 MARIETTA STREET, N. W. • CALL LAmar 8422
A friend to industry since 1925

HARD OF HEARING?
Here's a $20 GIFT for YOU in time for Christmas!
ACOUSTICON
World's First and Oldest Makers of Electrical Hearing Aids
Acousticon • 224 Peachtree St., N. W. MA. 4344

CUSTOM MADE MATTRESSES
HIGH GRADE RENOVATING
Our 22 years' experience in the high-grade mattress manufacturing business is your guarantee of topmost quality and utmost value at whatever price you may choose to pay.
Phone WA. 5797 for representative to call with samples
IMPERIAL BEDDING CO.
135 Auburn Ave., N. E. WA. 5797

VISIT OUR SHOWROOMS
BOX SPRINGS AND MATTRESSES
CUSTOM BUILT—ANY SIZE
ALSO HOLLYWOOD BEDS
OLD MATTRESSES MADE NEW—ONE-DAY SERVICE
Your Old Mattress Converted Into Innerspring Mattress
BOX SPRINGS REBUILT—Renovators of
Cotton, Felt, Feather and Innerspring Pillows and Day Beds
Atlanta's Leading Renovator—27 Years Same Owner
McDANIEL MATTRESS CO.
H. M. WEIR Proprietor CY. 8526 426 Whitehall St., S. W.

af COMPLETE OUTFITTERS
To RESTAURANTS, GROCERS, DRUGGISTS and INSTITUTIONS
NEW AND USED EQUIPMENT
Terms If Desired
ATLANTA FIXTURE & SALES CO., Inc.
102-4-6 Pryor St., S. W., Atlanta, Ga., MAin 2224-5-6

For Year-'Round Enjoyment . . .
Buy the SUPERIOR AWNING . . .
Yes . . . in all walks of life, people look to SUPERIOR AWNINGS for beauty and protection
★★★
Get Superior Glass Jalousies . . . for Beauty . . . Protection . . . Ventilation.
Immediate Installation
Call MA. 2303
SUPERIOR ALUMINUM AWNING CO.
1184 Pryor St., S. W. Atlanta, Ga.

only GORDON'S fresh POTATO CHIPS Come to You With "MAGIC-PAK"
Remember, They're Always FRESH!
At your favorite store—always ask for
GORDON'S FRESH Potato Chips

Fisk Honors Gordy for Outstanding Tire Merchandising

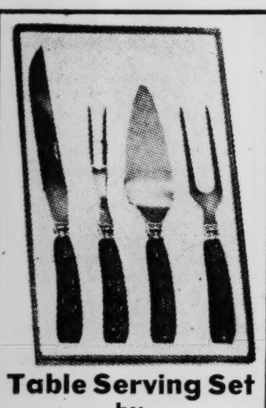

Table Serving Set by Cattaraugus

$2.90

To Super Quality Feed Users
Retail Value $8.00, Up!
Since 1872 the name *Cattaraugus* on cutlery has been a guarantee of superior quality in both materials and craftsmanship—naming the finest cutlery to be found anywhere in the world today. This set consists of the following pieces:

Holding Fork: Overall length 9¾". Stainless Steel, wide tined, for securely holding meats and fowls for carving.

Carving Knife: Overall length 12". High carbon vandium steel blade, chromium plated. Just the right size for convenient and practical use.

Serving Fork: Stainless steel. Overall length 9½".

Cake & Pie Server. Overall length 10½". Stainless Steel blade. One edge is serrated for cutting cakes and pies.

The handles are of molded hard rubber, stag design, and are attached to the blades and forks permanently. The set is gift boxed.

Send us your check, or Money Order, for only $2.90, plus 3 SUPER QUALITY Feed tags (100-lbs. each) for your Cattaraugus Table Serving Set—today. You'll be delighted when it arrives. Retail value $8.00!

STANDARD FEED MILLING CO.
4 Fairlie St., Atlanta, Ga.

Miracle Orlon-Nylon Available In 'Tailored Covers by Collins'

Miss O. H. Collins, who has been in the seat cover industry for over 30 years, feels that not enough public emphasis has been placed on the great difference between so-called "custom" or ready-made seat covers and really tailored seat covers, such as those produced by her company.

In this day of speed, so many people will purchase covers for the quickness of installation and then regret the looks of the job for the short life of improperly installed seat covers. This is not necessary, for tailored covers may be made and installed on your car in just one day. You are then assured of the proper fit which gives beauty and much longer life to your covers.

Why spend hundreds of dollars for your beautiful car and then spoil its appearance, when tailored covers may be installed to enhance its beauty? "Quality is always cheapest in the long run," said Miss Collins.

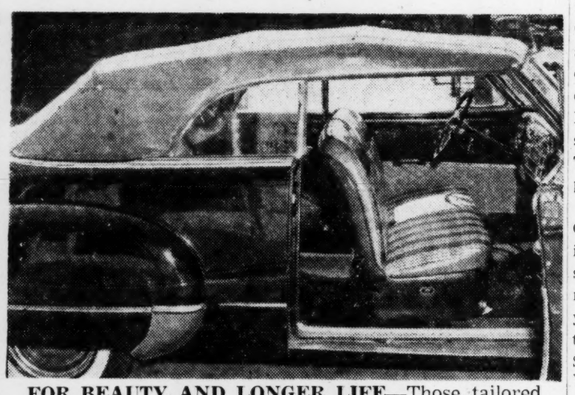

FOR BEAUTY AND LONGER LIFE—Those tailored seat covers are much more comfortable, give longer service—and enhance the beauty of your automobile. Collins Manufacturing Co., 517 Spring St., N. W., also specializes in installing convertible tops, as shown above. Telephone ELgin 3761.

In line with its policy of producing only quality merchandise, Collins Manufacturing Co. is offering the lines of Lumite woven Saran plastic, combined with lovely matching colors of Duran or Durasol plastic leather. Also featured is Skinner's line of satin tackle twill, available in all colors.

The company is proud to introduce a new line of tailored seat cover fabric, the Cadet line of Orlon-Nylon material. This fabric will make a beautiful cover and will also be comfortable and serviceable. Being treated with a Zelan water repellent finish, it may be wiped off on the car with a damp cloth to remove dust and dirt. They invite you especially to drop by and inspect this new seat cover fabric.

Along with their superior quality tailored seat covers, the company also makes and installs automobile convertible tops, using several qualities of materials, including the finest Haartz material. Collins is particularly proud of their convertible tops, which are the finest in the South, both as to material and workmanship.

Luggage covers are another line of this concern. Each cover is tailored to fit the individual bag and will give wonderful protection to your fine luggage as well as a smart appearance.

In addition to these lines Collins also carries a large selection of automotive carpeting, trunk linings, original upholstery, headlinings and sponge rubber, and can also make any repairs to the interior of your car or truck.

Miss Collins, the owner, and Joe Collins, manager, invite you to drop by their store for anything in the automobile trimming line. They are confident of giving you the best service obtainable anywhere, and of satisfying your needs with highest quality yet economical merchandise.

Remember the location—Collins Manufacturing Co., 517-521 Spring St., N. W., or telephone ELgin 3761, Elgin 3762.

Gordy Plant Sets Pattern For Industry

In recognition of his outstanding contributions in marketing tires in the South, Herbert I. Gordy, of Gordy Tire Co., was recently presented a gold desk set from top officials of the Fisk Tire Division of the United States Rubber Co. D. E. Detweiler, advertising and sales promotion manager for Fisk Tires from New York, made the presentation.

At a luncheon held in Mr. Gordy's honor, Mr. Detweiler said, in part, "You have made an outstanding contribution to tire marketing, to the point where your name is synonymous with tire merchandising, not only in the South but throughout the country. Your new establishment on the expressway has set a pattern which many will follow."

Mr. Detweiler pointed out that in marketing tires in the South, Gordy Tire Co. is in reality bringing them "back home." U. S. Rubber mills in Hogansville, Ga.; Wynsboro, S. C., and Shelbyville, Tenn., manufacture the rugged cord which goes into Fisk tires. Also, synthetic rubber plants located in the South provide tread materials for some Fisk tires, and other Southern products are used in the manufacturing process.

Mr. Gordy made his start in the tire business by opening a small service station at Peachtree and Twelfth Sts. This station carried only a limited supply of tires, but he quickly sensed the tremendous potential of a product which increased highway safety, and soon decided to devote all his efforts to tire marketing. Soon he found it necessary to move to a larger location at Ponce de Leon and Juniper, where for 10 years he filled the tire needs of most of Georgia until the opening of his present plant.

The new Gordy Tire Co. building at 14th Street on the expressway is one of the most modern of its kind in the world, and will serve as a model for others in the field for many years. It contains spacious offices and showrooms, modern service departments, and one of the largest new tire warehouses in the South.

Gordy Tire Company's stock of new tires includes every kind and size used in the South for passenger cars, trucks, tractors, farm equipment, road-building machinery and both solid and pneumatic industrial tires. Whatever your tire needs, Gordy Tire Co. can supply them from their complete stock.

In addition, Gordy Tire Company's new recapping department is rated second to none, with over 30 new Den-Nap Electric Molds to handle all tire sizes, including truck and tractor tires. The new service department has complete facilities for expert brake and battery service, tire balancing, wheel alignment, and for specialized lubrication work.

For complete tire service, always visit Gordy Tire Co., 14th Street at the expressway, or call ATwood 7531.

ATLANTA TIRE EXECUTIVE HONORED—Herbert I. Gordy (right) accepts a gold desk set awarded by the Fisk Tire Co. in recognition of Gordy Tire Co.'s outstanding contribution to the industry. D. E. Detweiler, advertising and sales promotion manager for Fisk, made the presentation at a luncheon in Mr. Gordy's honor.

BUY YOUR ENVELOPES DIRECT from MANUFACTURER
ATLANTA Envelope Co.
Box 1267 • ATLANTA 1, GA

REPAIRS ON ALL MAKES FURNACES
Parts and Service by skilled workmen from Moncrief's Local Factory
MONCRIEF FURNACE COMPANY
ELGIN 3611
676 HEMPHILL AVENUE, N.W.

ORKIN PEST CONTROL
RATS • ROACHES • MICE • FLIES
World's Largest Pest Control Co.
Call EM. 4541

HARLEY-DAVIDSON
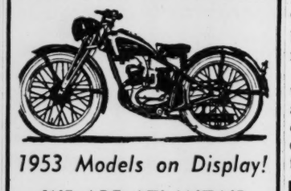
1953 Models on Display!
WE ARE ATLANTA'S OLDEST DEALER
MARION ROBERTS MOTORCYCLE CO.
1126 W. P'tree N. W. EL. 1508 — 481 Peters St., S. W. FR. 2711

Pour Concrete Floors and Roofs Without Formwork
Light weight, simple concrete beams for 35-ft. span.
Lightweight channel slabs
Splash blocks and stepping stones.
Lintels.
Curbing for cemetery lots.
Concrete specialties.
FOR DETAILS DIAL 47-2567
Builders Concrete Products, Inc.
CHAMBLEE, GA.

COMPLETE BONDED
JANITOR SERVICE
For Stores, Offices, Institutions
- DAILY OFFICE CLEANING
- WINDOWS WASHED
- FLOORS CLEANED, WAXED AND POLISHED
- WALLS CLEANED
- CARPETS CLEANED

All Employes Bonded and Insured
LET US BE YOUR JANITOR
Daily cleaning by experts will save you money and worry because we clean the quick, efficient way.
Associated Cleaning Contractors, Inc.
ELgin 5753

ANNOUNCING
THE OPENING OF
ATLANTA NATUROPATHIC HEALTH CLINIC
Under the Personal Supervision and Direction of A. V. De Marco, N.D., D.C., PhT., D.R.T., PhD.
Offering treatment for high or low blood pressure, arthritis, asthma, sinus trouble, constipation, ulcers, rheumatism, sciatica, and every ailment where naturopathic treatment is indicated.
For Consultation and Details, Call
AT. 8621 Extension 102
LOCATED IN
PERSHING HOTEL
PERSHING POINT 1428 PEACHTREE, N. W.

FOR PHOTO CHRISTMAS CARDS
Made from Your Negatives
See Your . . .
Gaston's
Snapshot Station
Listed on the Inside Back Cover of the Telephone Book

the Perfect Pair...
The BENDIX automatic tumble-action Washer
The BENDIX automatic Dryer
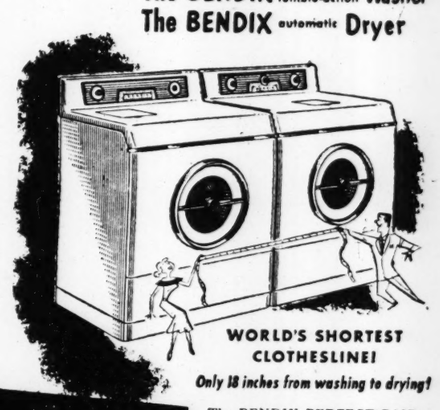
WORLD'S SHORTEST CLOTHESLINE!
Only 18 inches from washing to drying!
Washes and Drys the New Synthetic Miracle Fabrics SAFELY!
The BENDIX PERFECT PAIR gives you time for leisure and the energy to enjoy it. With this triumph of modern design and engineering you'll be free *forever* from hard work and weather worries.
See It Now at Your Bendix Dealer's
CHAS. S. MARTIN DISTRIBUTING CO., INC.
Wholesale Only
250-256 Peachtree St., N. W. Atlanta, Ga. LA. 3292
Branches in Savannah, Augusta and Albany

MUTUAL OF OMAHA
Paid 19,126 Georgia Policyowners $1,337,478 During 1951
Over $400,000,000 in Claims Paid to Date
Roy F. Morgan Agency
6th Floor, William-Oliver Building
Atlanta, Ga.
SEND COUPON Today for Full Information No Cost . . . No Obligation
JUST PASTE ON POSTCARD IF YOU LIKE
Gentlemen:
I would like full information, without cost or obligation, on Mutual of Omaha Insurance plan.
Name ..... Age ...
Address .....
City ..... State ...
8th Floor William-Oliver Bldg.
ATLANTA, GA.
ROY F. MORGAN AGENCY

We Offer Perfect Service to
JEWELERS & MERCHANTS
We are manufacturing jewelers. Our complete stock available for immediate delivery. We are as close to you as your telephone or post office. During November and December, for the convenience of merchants, we will be open Sundays, from 11 a. m. to 4 p. m.
Call or write and shipment will go forward same day received
DIAMONDS
SILVERWARE • NAME-BRAND MERCHANDISE
WATCHES • JEWELRY • CLOCKS • LIGHTERS
Manufacturers of "Memoree Lane" Rings
D. GELLER
MANUFACTURING AND WHOLESALE JEWELERS
83 Broad Street, S. W. Atlanta 3, Georgia
Tel. LAmar 4778

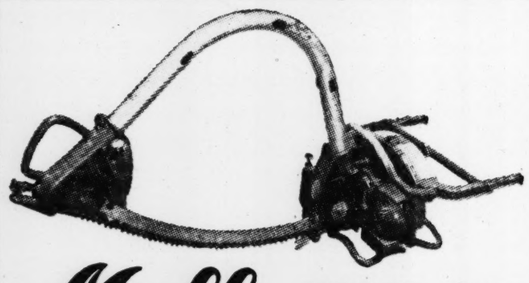
Mall REG. U.S. PAT. OFF. **MODEL 11 BOW CHAIN**
THE BEST CUTTING LIGHTWEIGHT CHAIN SAW ON THE MARKET
FOR ONE OR TWO-MAN USE
Saves Time and Effort Felling, Bucking and Limbing Trees
Cutting Posts Cordwood Crossties and Firewood

Chain Saws Cap	Weight	Price	Bow Saws Cap	Weight	Price
24"	58 lbs.	$368	18"	59 lbs.	$393
36"	62 lbs.	$373	26½"	69 lbs.	$398

Come In and See This Saw Today
SMITH CHAIN SAW CO.
Atlanta 144 Edgewood Ave. CY. 6776 — Augusta Sand Bar Ferry Rd. 4-2158
Macon, 1625 Houston Ave. 5-1516 — Rome, 623 Shorter Ave., 2-1000
Duren Chair Saw Co. VALDOSTA, 203 W. MAGNOLIA, 3010
D&S Chain Saw Co. JESUP, GA., 267 W. BROAD, TEL. 2680

AUTO LIFE FIRE — ALL THREE
With State Farm Insurance
Call **L. G. Massey**
417 101 Marietta St. Bldg.
LA. 8641

GULF OVERALL SERVICE
Don't Buy . . . We Supply
Prompt Service
Industrial Uniforms — Work Garments
Complete CLEANING SERVICE — MENDING AND BUTTONS REPLACED At No Additional Charge
Alpine 3581-2-3 CALL
WIPERS RENTED
RAGS WASHED
670 DeKalb Ave., N. E., Atlanta

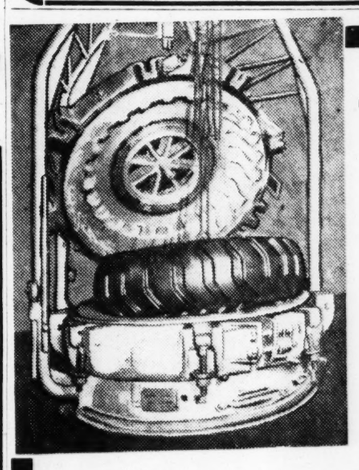
"CONTRACTOR, SPARE THAT TIRE"
More than 50% of your investment is in the old tire.
it away! Don't throw
Send it direct to us—freight collect—for repair or retreading
LET US CUT YOUR TIRE COST IN HALF
Your new tire was made with STEAM CURE EQUIPMENT. There is no satisfactory substitute. Your large tires are too valuable to gamble for less.
WE USE LODI STEAM CURE EQUIPMENT
The only one of its size in the Southeast
AMERICAN TIRE CO.
50 Houston St., at Ivy Atlanta, Ga.
We retread or repair any size!

SAVE MONEY NOW!
RE-NEW Your Home with Lifetime
ASBESTOS SIDING and ROOFING
Guaranteed Work—Skilled Craftsmen
36 Months to Pay!
CALL FOR FREE ESTIMATE EM. 5636
INTERSTATE ROOFING AND SIDING CO.
498 Piedmont Ave., N. E. EM. 5636
Evening and Sundays Call VE. 0894

PACIFIC MUTUAL LIFE INSURANCE COMPANY
800 PEACHTREE BUILDING
EMORY L. JENKS, General Agent

Davidson Dual Press and Folding Machines
Offset Duplicating and Printing Supplies
Davidson & Multilith Platemaking Service
PICK UP AND DELIVERY SERVICE
Phone WAlnut 5030
Davidson Sales ★ Service—179 Luckie St.

SAVE 50% ON LAMPS and Lighting Fixtures for HOME—OFFICES STORES—FACTORIES
ATLANTA Flouresent Co.
340 W. PEACHTREE

SAVE TIME—SAVE MONEY
Call **LAMAR 3471**
For Your Cleaning Supplies
SANITARY SUPPLY CO., INC.
"Everything to Clean With"
RHODES BUILDING ANNEX, ATLANTA, GEORGIA
40 Years of Dependable Service

Good businessmen are installing Wright Air Conditioning *Now*
Special Winter Discounts
MAX WRIGHT, INC.
410 IVY ST., N. E. AL. 7471

USE JOURNAL-CONSTITUTION WANT ADS FOR RESULTS

Auto Glass Installed
In All Make Cars
GA. AUTO GLASS CO.
696 Bankhead Ave. EL. 1573

New and Used Parts
For All Make Cars
GA. AUTO PARTS CO.
1036 Bankhead Ave. VE. 3516

Journal-Constitution Want Ads Pay Off

CYCLOTHERM STEAM GENERATORS — Clow GASTEAM RADIATORS — Johns-Manville TRANSITE* VENT PIPE — Honeywell GAS CONVERSION BURNERS — ROBERTS-GORDON — Clow GAS FIRED UNIT HEATERS — EMPIRE WALL HEATERS — EMPIRE GAS FLOOR FURNACES — A.R. Wood RADIANT GAS BROODER — Clayton STEAM GENERATORS INDUSTRIAL GAS BURNERS — Ruud-Monel GAS WATER HEATERS
RUMBOLD & CO., INC.
WHOLESALE DISTRIBUTORS
379 NELSON ST., S. W. LAmar 3652

Obituaries

Mrs. Emma L. Nelms

Mrs. Emma L. Nelms, 87, native of Atlanta, died Saturday in a Waco, Tex. hospital. Funeral services will be held Monday in the Mt. Carmel Church in Waco.

She had lived most of her life in Atlanta, having moved to the Texas city six years ago.

Surviving are two grandchildren, Mrs. W. J. Moore Jr., and Mrs. W. E. Berry; three great-grandchildren and several nieces and nephews, all of Atlanta.

Mrs. Thomas Ragsdale

Mrs. Thomas J. Ragsdale, 84, of 1300 McLendon Ave., N. E., died at her residence Sunday after a short illness.

A native of Lincoln County, Georgia, she had lived in Atlanta most of her life. She was a member of the First Christian Church.

Graveside services will be held at 2 p. m. Monday in Westview Cemetery. Dr. Harrison McMains and Dr. Nat G. Long will officiate.

Surviving are one daughter, Mrs. Irvin J. Finsher; four sons, Fleming H. and Irvin P. Ragsdale, of Atlanta; Winfield Ragsdale, Jackson Heights, L. I., and William T. Ragsdale, Louisville, Ky.; one sister, Mrs. James M. Perkins, Jacksonville, Fla.; five grandchildren and five great-grandchildren, and several nieces and nephews.

Mrs. Fannie Wilkinson

Mrs. Fannie S. Wilkinson of 279 Elmira Pl., N. E., died Sunday at her residence. Funeral services will be announced by H. M. Patterson & Son.

A native of Twiggs County, Mrs. Wilkinson had lived in Atlanta nearly all her life. She was a retired employee of Davison's, having worked for the company for 35 years. She was a member of the Backbone Club, an employee organization at Davison's.

She was a member of the First Christian Church here.

Surviving are two nieces, Mrs. W. G. Mercer, Atlanta, and Mrs. Hattie S. Aikin, Athens; one great-niece, Mrs. J. H. Dotson, Atlanta; two great nephews, Harley Mercer, Gordon, and S. G. Mercer, Sandersville, and several nieces and nephews.

Minnie B. Eichberg

Mrs. Minnie B. Eichberg, 72, of 400 Pinetree Dr., N. E., died Saturday in an Atlanta hospital. She had been a semi-invalid for several years.

A member of the Jewish Temple, she had made her residence in Atlanta for the major portion of her life. She was a native of Macon.

Funeral services will be held at 11:30 a. m. Monday in the Spring Hill Chapel. Rabbi Jacob Rothschild will officiate. Burial will be in Montgomery, Ala.

Surviving are one daughter, Mrs. L. Van Stavern, Atlanta, and one sister, Mrs. Sidney Levy, Montgomery.

John Carl Atha

John Carl Atha, 66, retired policeman, died Sunday in an Atlanta private hospital. His residence was 824 Hartford Pl., S. W.

A native of Walton County, he had resided in Atlanta for 27 years. He was a member of the Loganville Masonic Lodge.

Funeral services will be announced by J. Austin Dillon.

Surviving are his wife; two brothers, J. P. and R. R. Atha of Atlanta; one sister, Mrs. B. E. Nunnally, Loganville, and several nieces and nephews.

Mrs. Belle Price Loyd

Mrs. Belle Price Loyd of 807 Ponders Ave., N. W., died Saturday in a private hospital. Funeral services will be held at 3:30 p. m. Monday in the chapel of J. Austin Dillon. Burial will be in Westview Cemetery.

Mrs. R. S. Pittman

Mrs. R. S. Pittman, 71, of 1070 Washington St., S. W., died Sunday in an Atlanta hospital after a short illness.

The daughter of Mr. and Mrs. Charles Kutzscham, she was a charter member of the Pryor Street Presbyterian Church.

Funeral services will be held at 3:30 p. m. Monday in the Spring Hill Chapel. The Rev. George Scotchmer will officiate. Burial will be in Westview Cemetery.

Surviving are two daughters, Mrs. R. C. Brooks and Mrs. J. B. White; two sons, J. A. and R. E. Pittman; a sister, Mrs. C. M. Bryan; a brother, Edgar Kutzscham; one grandchild and several nieces and nephews, all of Atlanta.

Oscar C. Miles

Oscar C. Miles of 1380 Eric St., S. E., died Sunday at his residence. Funeral services will be announced by J. Austin Dillon.

Surviving are his wife; five daughters, Mrs. R. B. Burch, Mrs. D. B. Hunter, Mrs. J. W. Castleberry, Mrs. C. A. Sullivan, and Miss Sarah Miles of Atlanta; one son, Marion L. Miles, New Jersey; two sisters, Mrs. H. B. Harris, Norfolk, Va., and Mrs. Daisy Gillette, Hampton, Va., and 12 grandchildren.

LODGE NOTICES

Annual convocation of Mt. Olive Chapter No. 161, R. A. M. will be held at 631 Seminole Ave., N. E., Monday, Dec. 15th, 1952, at 7:30 p. m. The annual election of officers, appointment of committees, and other important business will be transacted. You are urged to be present. Oyster stew will be served.
C. A. BERRY, H. P.
W. L. ALDEN, Secty.

Atlanta Commandery No. 9, K. T., Stated Conclave 7:30 P. M., Monday, Dec. 15, at 525 Moreland Avenue, S. E. Business only. Visitors cordially invited.
THOS. D. BODY, JR., Com.
GEO. E. TISINGER, C. G.
JOHN P. WEISIGER, Recorder.

Called communication of College Park Lodge No. 454 will be held this Monday evening beginning at 7:30 o'clock. The Master's degree will be conferred, all stations being filled by Past Masters. All members urged to be present and visitors cordially invited. By order of
JOHN R. WILEY, W. M.
JOE FAULKNER, Secretary.

LEGAL NOTICES

ADVERTISEMENT FOR BIDS

Sealed proposals from general contractors will be received by the State School Building Authority, Owner, at Room 202, State Office Building, Atlanta, Georgia, until 3 p. m., Eastern Standard Time, January 8, 1953, for the construction of an Elementary School Building at Cohutta, Georgia. At the time and place noted above, the proposals will be publicly opened and read. No extension of the bidding period will be made.

Bidding documents may be obtained at the Office of the Architect, Bianculli & Palm, Architects, 510 Volunteer State Life Building, Chattanooga, Tennessee. Applications for documents together with deposit of $50 per set should be filed promptly with the Architect. Bidding material will be forwarded, shipping charges collect, as soon as possible. The full amount of deposit for one set will be refunded to each general contractor who submits a bona fide bid upon return of such set in good condition within 30 days after date of opening of bids. All other deposits will be refunded with deductions approximating cost of reproduction of documents upon return of same in good condition within 30 days after date of opening of bids.

Contract, if awarded, will be on a lump sum basis. No bids may be withdrawn for a period of 35 days after date of opening. Bids must be accompanied by a bid bond in an amount not less than 5% of the base bid. Performance and payment bond will be required in an amount equal to 100% of the contract price.

The Owner reserves the right to reject any or all bids and to waive technicalities and informalities.
STATE SCHOOL BUILDING AUTHORITY
By FRED HAND, Chairman.

I have filed application with the Mayor and City Council for permission to move my retail liquor store from 120 Edgewood Ave., N. E., in the City of Atlanta, to 124 Edgewood Ave., N. E.
LOUIS SILVERMAN, Owner
HARRY'S LIQUOR STORE.

I have made application to the City Council for a retail beer license at 1604 Cleveland Ave. Hearing to be held next meeting.
MERLE E. BALL.

Lumber—Millwork
Jones & Hardin. MA. 1107

MORTUARY

SAMUEL EDGAR CAWHERN
Funeral services for Samuel Edgar Cawhern, 39, of 338 Pryor St., S. W. will be held at 2 p. m. Monday in the chapel of J. Austin Dillon. Burial will be in Casey's Cemetery.

MRS. S. W. HEMPHILL
Funeral services for Mrs. S. W. Hemphill, 3423 Piedmont Rd., N. E., were held at 4:30 p. m. Sunday in the Spring Hill Chapel. The Rev. George H. Murphy officiated.

STATE DEATHS

W. H. Smith, Gainesville. Funeral services held Sunday.

J. W. Eubanks, Washington. Funeral services held Sunday.

J. W. Bentley, Thomaston. Funeral services will be held at 11 a. m. Monday at Pasley's Chapel.

E. P. DuVernet, Albany. Funeral services held Sunday.

Robert Chappell, Griffin. Funeral services held Friday.

J. G. NeSmith, Eastman. Funeral services held Saturday.

J. D. Milligan, Cedartown. Funeral services held at Bloming Grove Baptist Church.

FUNERAL NOTICES

GODFREY — Miss Janice Buren Godfrey, of Fayetteville, Ga., Route 1, died Saturday afternoon. She is survived by her mother, Mrs. Ruby Jones Godfrey, Fayetteville; sister, Miss Norma Lee Godfrey; grandparents, Mr. and Mrs. Roy Jones. Funeral services will be held this (Monday) morning at 11 o'clock at Glen Grove Baptist Church. Rev. Jack Buffington will officiate. Interment, Fayetteville City Cemetery. Haisten Bros., Griffin, Ga.

FERROL—Capt. Walter Ferrol of Austell, Rt. 3, died Thursday. He is survived by his wife; mother, Mrs. Laura Ferrand; sisters, Miss Bernice Ferrand, Vienna, Va.; Mrs. Ellen Terry, Oakland, Ind. Military graveside services will be held Monday at 11 a. m. from Marietta National Cemetery. Chaplain Major Virgil A. Cameron will officiate. Roy Davis Funeral Home, Austell.

HAYES—Funeral services for **Mrs. W. S. (Delitha) Hayes** of Rt. 4, Winder, Ga., will be held Monday, Dec. 15, 1952, at 2 o'clock at Union Baptist Church, near Winder, Rev. J. O. McNeal officiating. Interment, churchyard. Kelley Funeral Home, Winder, Georgia.

FUNERAL NOTICES

Atha, Lieut. John Carl
Ball, Mrs. W. L.
Barber, Mr. Worth L.
Cawhern, Mr. Samuel Edgar Sr.
Copeland, Mrs. J. E. (Annie)
Eichberg, Mrs. Minnie G.
Ferrol, Capt. Walter
Godfrey, Miss Janice Buren
Hardy, Mrs. Letha
Hayes, Mrs. W. S. (Delitha)
Hicks, Mrs. M. B. Sr.
Hodges, Mrs. Eugenia Bond (Aunt Genie)
Loyd, Mrs. Belle Price
McKenzie, Cpl. John Wesley
Miles, Mr. Oscar C.
Pittman, Mrs. R. S.
Ragsdale, Mrs. Thomas J. (Clemenia)
Simmons, Mr. James Henry
Stonecypher, Mrs. Pauline
Wilkinson, Mrs. Fannie S.

BARBER—Friends and relatives of Mr. and Mrs. Worth L. Barber, Mr. Bennie Barber and Mr. Arthur Barber, all of Covington; Mr. W. L. Barber Jr., Philadelphia; Mr. Leo Barber and Mr. Ralph Barber of Atlanta, are invited to attend the funeral of **Mr. Worth L. Barber** today, (Monday), at 2:30 p. m. from the Mansfield Methodist Church, Rev. H. B. Landrum and Rev. T. W. Taylor will officiate. The body will lie in state at the church from 2 p. m. until funeral hour. Masons will act as honorary escorts and are requested to meet at the church at 2:15 p. m. Interment in Adams Cemetery. J. C. Harwell & Son, Covington, Ga.

McKENZIE—Cpl. John Wesley McKenzie is survived by his parents, Mr. and Mrs. Darling McKenzie; three brothers, Messrs. James D., Steve W., Daniel W.; six sisters, Edna, Sara, Myrtice, Mary, Betty, and June; one half-brother, Odele McKenzie; one half-sister, Mrs. Irene Ogle; grandmother, Mrs. Emma Voils; several uncles, aunts, nieces, and nephews are invited to attend the funeral services Monday, Dec. 15, 1952, at 3 o'clock from the Methodist Church, Stone Mountain, Ga. Rev. Lamar Watkins will officiate. Interment Stone Mountain Cemetery. Couch Funeral Home, Stone Mountain, Georgia.

LOYD—The friends of Mrs. Belle Price Loyd, Mr. and Mrs. J. B. Head, Mr. and Mrs. T. A. Pate, Mrs. A. J. Hoffman, West Orange, N. J.; Mr. and Mrs. H. E. Price, Mr. and Mrs. C. E. Price, College Park, Ga.; six grandchildren, two great-grandchildren are invited to attend the funeral of **Mrs. Belle Price Loyd** Monday, Dec. 15, 1952, at 3:30 p. m., from Dillon's Chapel. The Rev. George N. McLarty will officiate. Interment, Westview Cemetery. Gentlemen selected to serve as pallbearers will meet at the chapel at 3:15 p. m. J. Austin Dillon Co.

ATHA — Lieut. John Carl Atha died Sunday at a private hospital in the 66th year of his age. He is survived by his wife; two brothers, Mr. J. P. Atha Sr., Mr. R. R. Atha; sister, Mrs. B. E. Nunally of Loganville, Ga.; several nieces and nephews. Funeral arrangements will be announced later by J. Austin Dillon Co.

FUNERAL NOTICES

HODGES — Funeral services for **Mrs. Eugenia Bond (Aunt Genie) Hodges**, age 97, of Watkinsville, Ga., will be held this (Monday) afternoon at 3 o'clock at Mars Hill Baptist Church, Oconee County. The remains will be placed in state at the church at 2 o'clock. She is survived by one daughter, Mrs. Belle Jackson of Watkinsville, Ga.; sister, Mrs. J. J. Fowler of Athens, Ga.; several nieces and nephews. The Rev. F. E. Jenkins, Rev. M. H. Conway will officiate. Interment, church cemetery. The following gentlemen will please serve as pallbearers and meet at the church at 2:45: Mssrs. Jerry Bond, Monroe Butler, Horace Veal, Warren Downs, Mell Bond, Joe McDonald. The E. L. Almand Co., funeral directors, Monroe, Ga.

CAWHERN — The friends of Mr. and Mrs. Samuel Edgar Cawhern Sr., Miss Barbara Ann Cawhern, Miss Joyce Ellen Cawhern, Master Samuel Edgar Cawhern Jr., Master George Irvin Cawhern, Mr. and Mrs. Lewis Remor, Marietta, Ga.; Mr. and Mrs. Leslie James, several nieces and nephews are invited to attend the funeral of **Mr. Samuel Edgar Cawhern Sr.** Monday, Dec. 15, 1952, at 2 p. m. from Dillon's Chapel. Rev. Gordon Price will officiate. Interment, Casey's Cemetery. Gentlemen selected to serve as pallbearers will meet at the chapel at 1:45 p. m. J. Austin Dillon Co.

BALL—The friends and relatives of Mr. and Mrs. W. L. Ball, Mr. Fred L. Ball, Mrs. O. N. Moss, Mrs. R. D. Briscoe, Mrs. R. J. Mobley are invited to attend the funeral services of **Mrs. W. L. Ball** Monday afternoon at 2:30 o'clock at Fellowship Baptist Church, Tucker, Ga. Rev. Walter Allen and Rev. Mr. Fuller will officiate. Interment in churchyard. A. S. Turner & Sons.

AWTRY & LOWNDES
FUNERAL DIRECTORS
Free Parking—Ambulance WA. 7066-67

Professional Ethics
Transformed Into
Professional Services
Ambulance
J. Austin Dillon Co.
FUNERAL DIRECTORS
498-502-508 Pryor St., S. W.
MAIN 4680-81-82

Toward the Conquest of Heart Disease
THE GEORGIA HEART ASSOCIATION
Gratefully Acknowledges
MEMORIAL CONTRIBUTIONS
11 Pryor St. S. W. Atlanta

FUNERAL NOTICES

HARDY—Mrs. Letha Hardy passed away at the residence, 511 Second Ave., S. E., Atlanta, Dec. 13. She is survived by two daughters, Mrs. George B. Morgan, Valdosta, Ga.; Mrs. C. L. Williford, Atlanta; two grandchildren, Mrs. Julian McLendon, Valdosta, Ga.; Mr. George B. Morgan Jr., Gainesville, Fla.; two great-grandchildren, Laura and Mike McLendon, Valdosta, Ga.; sister, Mrs. J. H. Adams, Augusta, Ga.; brother, Mr. Ivy De Laughter, Augusta, Ga.; several nieces and nephews. Funeral services will be held this (Monday) afternoon at 2:30 o'clock from the Georgia Avenue Baptist Church in North Augusta, Ga., Rev. L. W. Corder officiating. The body will lie in state at the Poteet Funeral Home in Augusta from 10 a. m. Monday until 2 o'clock. Gentlemen selected to serve as pallbearers will please meet at the funeral home at 1:45. Tom M. Wages Funeral Home, Lawrenceville, Ga. (Augusta papers please copy.)

COPELAND—Mrs. J. E. (Annie) Copeland, of Newnan, died Dec. 14, 1952 at the local hospital. The survivors are a daughter, Mrs. Henry Lewis; two grandchildren and one great-grandchild, Newnan; a sister, Mrs. Lelia Cravin, Burwell, Ga. The funeral services for Mrs. J. E. (Annie) Copeland will be held from Jackson Hill Funeral Home Monday, Dec. 15, 1952, at 3:00 p. m. Rev. J. W. Veatch will officiate. Interment in Oak Hill Cemetery, Newnan. J. U. McKoon & Sons.

MILES—Mr. Oscar C. Miles died Sunday at the residence, 1380 Eric Ave., S. E., in the 71st year of his age. He is survived by his wife; five daughters, Mrs. R. B. Burch, Mrs. D. B. Hunter, Mrs. J. W. Castlebury, Mrs. C. A. Sullivan, Miss Sarah Miles; son, Mr. Marion L. Miles of New Jersey; sisters, Mrs. V. B. Harris, Norfolk, Va.; Mrs. Daisy Gillette of Hampton, Va., and 12 grandchildren. Funeral arrangements will be announced later by J. Austin Dillon Co.

FUNERAL NOTICES

SPRING HILL
H. M. Patterson & Son

RAGSDALE—The friends and relatives of Mrs. Thomas J. Ragsdale, Mrs. Irvin J. Fincher, Mr. and Mrs. Fleming H. Ragsdale, Mr. and Mrs. Irvin T. Ragsdale, Mr. and Mrs. Winfield S. Ragsdale, Jackson Heights, L. I.; Mr. and Mrs. William T. Ragsdale, Louisville; Mrs. James M. Perkins, Jacksonville; the grandchildren, great-grandchildren, nieces and nephews are invited to attend the funeral of **Mrs. Thomas J. (Clemenia) Ragsdale** Monday, Dec. 15, 1952, at 2 o'clock at the interment in Westview, Dr. Harrison McMains, Dr. Nat G. Long officiating. The pallbearers will be Mr. B. Earle Yancey, Mr. J. Fleming Settle, Mr. Lawrence J. McEvoy, Dr. H. Homer Allen, Mr. Raymond P. Dodd, Mr. Raymond B. Nelson. As escort: Mr. Joseph L. Morris, Mr. Henry W. Grady Jr., Mr. Alexander Yearley IV, Mr. Boyd J. Blevins, Mr. Eugene C. Bryan, Mr. W. E. Tompkins, Mr. Henry B. Tompkins, Mr. L. C. Dulaney, Mr. Roby Robinson, Mr. H. E. Baker, Mr. H. P. Heid Jr., Mr. Edward S. Croft Jr., Mr. Justus C. Martin Jr., Mr. Joe E. Lay, Dr. Sam G. Cole, Mr. Sam C. Henry, Mr. J. Robert Neal, Mr. T. Wayne Martin, Mr. Julian W. Tindall, Mr. S. Tom Gardiner, Dr. Jerome H. Crossett, Mr. T. D. Fletcher, Mr. William Pentecost, Mr. J. P. Hunter, Mr. William E. Letts, Mr. Harold McCart. H. M. Patterson & Son.

STONECYPHER — Funeral services for **Mrs. Pauline Stonecypher** will be held Monday, Dec. 15, 1952 at 1:30 o'clock at Spring Hill, Rev. Bruce B. Hall officiating. Interment, Buford, Ga.

HICKS—Funeral services for **Mrs. M. B. Hicks Sr.** will be held Monday, Dec. 15, 1952 at 2:30 o'clock at Spring Hill, Dr. Charles Allen officiating. Interment, Westview.

FUNERAL NOTICES

PITTMAN — The friends and relatives of Mrs. R. S. Pittman, Mr. and Mrs. R. C. Brooks, Mr. and Mrs. John B. White, Mr. and Mrs. R. E. Pittman, Mr. and Mrs. J. A. Pittman, Riverdale, Ga.; Mr. and Mrs. C. M. Bryan, Mr. and Mrs. Edgar Kutzschan, the grandchild, nieces and nephews are invited to attend the funeral of **Mrs. R. S. Pittman** Monday, Dec. 15, 1952, at 3:30 o'clock at Spring Hill. Rev. George Scotchmer officiating. Interment, Westview. The pallbearers will be: Mr. C. H. Willis, Mr. H. S. Hutcheson, Mr. R. L. Roberts, Mr. W. A. Latimer, Mr. J. A. Cawthorn, Mr. C. O. Pylant. As escort, the members of G. I. A. Division No. 21, Auxiliary of B. of L. E.

EICHBURG—The friends and relatives of Mrs. Minnie G. Eichberg, Mrs. L. Van Stavoren Jr., Mrs. Sidney Levy, Montgomery, are invited to attend the funeral of **Mrs. Minnie G. Eichberg** Monday, Dec. 15, 1952 at 11:30 o'clock at Spring Hill, Dr. Jacob Rothschild officiating. The remains will be taken to Montgomery for interment.

WILKINSON — Mrs. Fannie S., of 279 Elmira Pl., N. E., died Dec. 14, 1952. Surviving are her nieces, Mrs. W. G. Mercer, Mrs. Hattie S. Aiken, Athens; Mrs. J. H. Dodson; nephews, Mr. Harley Mercer, Gordon, Ga.; Mr. S. G. Mercer, Sandersville; several great-great-nieces and nephews. H. M. Patterson & Son.

SIMMONS—Mr. James Henry Simmons died Dec. 13, 1952, at his residence in Talmo, Ga. He is survived by his wife; three daughters, Miss Mary Simmons, Talmo; Mrs. R. L. Bowen, East Point; Mrs. William T. Clark of Handsboro, Miss. Funeral services will be held this (Monday) afternoon, Dec. 15, at 2:30 o'clock from the Talmo Baptist Church. The Rev. Elery Collins and the Rev. Doyle Burgess will officiate. The remains will lie in state at the church from 1:30 until funeral hour. Interment, church cemetery. Ward's Funeral Home, Gainesville, Ga.

(COLORED)

CLARK—The friends and relatives of Miss Eva V. Trimble of 46 Chestnut St., N. W.; Mr. Alonzo Clark Sr., Mr. and Mrs. Burel Grier of New York, N. Y.; Elder P. L. Grier of Nashville, Tenn.; Mrs. Dovie Logan and family, Mr. and Mrs. Sam Sheppard and family, Mrs. Millie Biddle, all of Atlanta; Mr. and Mrs. Millage Trimble and family of Stockbridge, Ga.; Mr. and Mrs. Robert Allen and family, Mr. and Mrs. Lewis Phelps and family of Locust Grove, Ga.; Mr. and Mrs. Aaron Grier and family of Jackson, Ga., are invited to attend the funeral of **Mr. Alonzo Clark Jr.** Tuesday, Dec. 16, 1952, at 1 o'clock at Macedonia Baptist Church, Jackson, Ga., Rev. A. F. Fisher officiating. Interment, churchyard. The cortege will leave the residence at 11 o'clock a. m. Sellers Brothers.

(COLORED)

THOMPSON—Mrs. Veronia Thompson of Rt. 1, Villa Rica, Ga. Funeral services will be held for her today (Monday) at 2 o'clock at Warrens Chapel Methodist Church, Douglasville, Reverend Cobb officiating. Interment, City Cemetery. Royal Funeral Home, Carrollton, Ga.

IVEY—Mrs. Lella D. Ivey, the mother of Mr. Oliver Ivey and Mrs. Clestia Sutton, passed at her residence, 594 Parsons St., S. W., Dec. 14, 1952. Her funeral will be announced by Ivey Brothers, Morticians.

MEDLOCK—Mr. George Medlock, the husband of Mrs. Vina Medlock, of 29-B Taliaferro St., N. W., passed at his residence Dec. 14, 1952. His funeral will be announced by Ivey Brothers, Morticians.

WEST—Mrs. Lizzie West passed away at her residence, 18 Montell Drive, East Point, Dec. 14, 1952. Funeral announced later. Walker's Funeral Home.

(COLORED)

MOON—The friends and relatives of Mr. and Mrs. John Moon and family, Mr. and Mrs. Fred Moon and family, Mrs. Mattie Lee Huff and family, Mrs. Plina Beavers and family, Mrs. Beulah Scales and family, Mrs. Julie Nelson and family, Mr. James Mayfield and family, Miss Maggie Brown are invited to attend the funeral of **Mr. Dallas Moon** Tuesday, Dec. 16, 1952, at 2 p.m. at our Hunter Street Chapel, Rev. Chas. W. Peters officiating. Interment, Lincoln Cemetery, Sellers Bros.

SHANKS—Miss Hattie A. Shanks, the sister of Mrs. Mattie Morton and Miss Millie Mae Shanks of 101 Lucy St., S. E., passed away at her residence Dec. 14, 1952. Funeral announcement later. Haugabrooks.

DAY—Mrs. Annie Grace Day of 117 Boyd Row, Griffin, Ga., passed at the Griffin Spalding County Hospital Sunday, Dec. 14, at 9 a. m. Funeral announced later. Spalding Undertaking Co., Griffin, Ga.

Classified Section: Announcements—Services—Employment—Business Opportunities—Livestock—Merchandise—Rents—Real Estate—Automotive, Etc.

TO PLACE YOUR WANT ADS
Just Spell **"W-A-N-T A-D"**
(WA. 6823) *on Your Dial*

COMMERCIAL LINE RATES

1 time Sunday .... 58c per line
1 time Daily .... 57c per line
3 consecutive times (each day) 50c per line
7 consecutive times (each day) 46c per line
30 consecutive times (each day) 41c per line
(10% Discount for Cash
Minimum ad accepted two lines.

TRANSIENT WORD RATES

1 time Daily (both papers) or Sunday .... 10c per word
3 times consecutively, Daily (both papers) or Sunday ... 9c per word
7 times consecutively, Daily (both papers) and Sunday 8c per word
(10% Discount for Cash)
Minimum ad accepted 10 words.

GENERAL WANT AD RATES

Sunday .... $1.00 per line
Daily .... 95c per line
(2% Cash Discount)
Minimum ad accepted two lines.

DAILY: All want ads appear in both the daily Constitution (morning), and daily Journal (evening) in consecutive issues of morning and evening and shall be measured and billed as a single advertisement.

Office hours at 8 a. m. to 6 p. m. Monday through Saturday.

WHEN CANCELING A WANT AD—

Be certain to ask for your cancellation number. This is your record and it is important that you have it in the event of any misunderstanding or adjustment.

ERRORS

Errors in classified advertising should be reported immediately as the Journal-Constitution will not be responsible for more than one incorrect insertion. Atlanta Newspapers, Inc., will not be liable for any error in advertisements to a greater extent than the cost of the space occupied by the item in the advertisement.

DEADLINES

Monday: 5:45 p. m. Saturday. Tuesday through Saturday: 6 p. m. previous day. Sunday: 6 p. m. Friday for early mail editions; 12:00 noon Saturday for final home edition.

Spell "WANT AD" on your dial PHONE WA. 6823

ANNOUNCEMENTS

Cemetery Lots and Crypts 6

$100 WILL buy a one-grave lot. Have eight adjoining lots to sell. Westview Cemetery, near fountain, first entrance. Also have two crypts in Abbey. $1,000 each. VErnon 3425.

Lost and Found 11

$10 REWARD
STRAYED Monday, Dec. 8, medium size male dog. Long reddish brown and black hair, short legs, wearing collar with tag No. 124748. Will sit up and beg. Answers to name of "Pooch." FA. 3129.

LOST—Small black and brown mixed female cocker and beagle. Answers to name of "Rebel." Reward. Call L. O. Harris Jr., RAymond 3994 after 5:30. 1689 Olympian Way, S. W.

$100 REWARD for information leading to lost male setter, white with black blotches; last seen on Bankhead Highway Dec. 8. BElmont 3030, Route 14, Box 214 Atlanta.

LOST—Blue billfold in Kress Friday night. If found please return as pictures and contents cannot be replaced. 901 Capitol Avenue, S. W. MAin 5925. Mrs. C. Stogner.

LOST—Parakeet. Brilliant turquoise. Imitates "wolf whistle" and says "hello Buddy." Reward. Call ELgin 5689 after 5 p. m.

LOST—Beagle hound, black, white and brown, female. Vicinity Crew and Washington St. Call MAin 0768, after 6.

LOST—Lady's billfold, Grant's. Reward. ALpine 8813.

Lost and Found 11

LOST—Red Cocker Spaniel, 9 months old. Vicinity Rocky Ford Road. Tag 4999. CRescent 2496. Reward.

LOST—Little yellow dog by name of "Fannie." Reward. AMherst 6747 after 4:30.

LOST—Identification bracelet, "Pat"; on back "Franklin." Reward. FRanklin 2920.

Nurseries and Baby Sitters 12

East Point Day Nursery
OPENINGS for children, ages 6 mos. to 6 yrs. Transportation E. Point, College Pk., Hapeville. CA. 3607.

WILL keep children 5 days week. $7.50 per week. Mrs. Smith, 838 Flat Shoals Way, Southeast.

BABY sitting serv., Child Care Registry. CR. 4304. Mature depend. women.

SMITH-BECKY'S Day Nurseries, 1 mo. up, pri. home. AM. 2432, AM. 0156.

REGISTERED—Will keep children, day or night. MA. 7560.

WILL board young babies in my home. Call AMherst 3824.

Personals 13

Independent Dental Laboratory
38½ WHITEHALL ST., S. W.
ALSO HAVE complete artificial eye service. Mail orders filled. AL. 0649.

ELDERLY ladies boarded and cared for in lovely Northside home of registered nurse. Every comfort, no bed or mental cases. ELgin 4713, VErnon 1801.

MINISTER and family will drive sedan to Pacific Northeast. Best references. Box 41, Toccoa Falls, Ga., or phone BElmont 4771.

BEST care and food for every type bed patients, $65 up per month. Shady Rest Home, N. Pond St., Toccoa, Ga. Phone 627.

DELICIOUS home-made fruit cake, light or dark, delivered to your door for $1 lb. CR. 6411 or CR. 7493.

LADIES' IMPORTED WIGS, $75.00. Phila. Hair Goods, P.O. Box 2057, Phila. 3, Pa.

ROSARIES — A fine selection at Hussey's, 115 S. Broad.

Business Personals 14

PHONE EM. 6477
Remodeling and Repairing
ROOMS ADDED
Kitchens and Bathrooms Modernized
Bank References Furnished
F.H.A. TERMS
NATIONAL CONST. CO.
PHONE EM. 6477
NIGHTS—MA. 3440—HOLIDAYS

Dress Making—Tailoring 16

DRESS-MAKING—TAILORING—16 SUITS, dresses by expert professionals; alter'ns; dyeing. 108 10th. EM. 6136.

Slip Covers, Drapes, Curtains 18

UPHOLSTERING
SLIP COVERING
DRAPES AND CORNICES
WILL come to home with samples. I do the whole job. 12 months to pay. Work guaranteed. Ritchie Reupholstering Service. VE. 4138.

SLIP COVERS cut in your home. Expert work. Sofa and 2 chairs, $18 (labor cost). Reupholstering sofa and chair (labor), $37.50. Fine selection fabrics. Excellent savings. Fabric Shop, 141 Alabama St., S. W. MA. 0712.

SLIP COVERS made in your home. Mrs. Fuller, CHerokee 2856, DEarborn 3537.

DRAPERIES, cornices, slip covers. Terms if desired. Gill, RA. 6522.

BUSINESS DIRECTORY—

Building—General Repairs

ROOFING, screening, carpentry, cement, brick work, gutter repairs. FA. 3559.

Midwest & Southern Builders, Inc. 937 Peachtree St., VE. 7384; AT. 4322

Building—General Repairs

CALL EM. 5636
For Home Improvements
NO MONEY DOWN
(1 TO 15 YEARS TO PAY)
(FIRST PAYMENT IN JAN.)
PAY AS LITTLE AS $5 MONTHLY
FREE ESTIMATE—DAY OR NIGHT
Roofing, Attic Rooms, Painting, Apartments, Remodeling, Porch Enclosers — WE HANDLE THE WHOLE JOB — Siding, Tile Work, Carpentry, Plumbing, Elec. Work, Underpinning
Modern Kitchens
All Work Guaranteed
INTERSTATE
ROOFING & SIDING CO.
496 PIEDMONT AVE., N. E.
EM. 5636
NIGHTS, SUNDAYS, HOLIDAYS
PHONE VE. 0894

FOR THE BEST IN HOME REPAIRS
CALL IMPERIAL
NO DOWN PAYMENT
Roofing—Siding
Plumbing—Decorating
Porches—Floors
Remodeling—Repairs
Basements—Apartments
Underpinning—Wire Fences
Electric Work—Carpentry
Porches Enclosed—Dens
Guttering
We Guarantee All Work
Pay as low as $5.00 a Month
First Payment in January
IMPERIAL
CONSTRUCTION CO.
EL. 3261
Nights, Sun., Holidays
CR. 5689

ATTENTION
HOME OWNERS
Call AL. 7516
For Expert Advice
ON
Home Improvements
Free Estimates
FHA Loan
No Down Payment
FIRST PAYMENT JANUARY
CRESCENT CONST. CO.
259 Georgia Ave., S. W.
Day, AL. 7516 — Night, AM. 4720

NO DOWN PAYMENT
WE NEED your work, you need our prices.
DRIVEWAYS—CONCRETE BLOCK
NEW ROOMS....REDECORATING
ROOFING .... SIDING
HOME REPAIRS—NEW KITCHENS
West End Construction Co.
FR. 3836 AL. 5227

HOME IMPROVEMENT
REPAIRS, ROOMS ADDED, ROOFING, SIDING, UNDERPINNING, CONCRETE WORK, PAINTING, PAPERING, FLOOR SANDING. SMALL MONTHLY PAYMENTS.
GULLATT CONTRACTING CO.
RA. 6489 OR AM. 6278

CALL HARRIS, BE. 2068. HOME MODER. ALL TYPES REPAIRS. REMODEL. WE DO OUR OWN WRK. FREE ESTI. TERMS TO SUIT.

Building—General Repairs

HOME REPAIRS
Roofing—Painting—Siding—Plumbing
Carpentry—Wiring—Genl. Remodeling
NO DOWN PAYMENT—FHA TERMS
FREE ESTIMATE DAY OR NIGHT
GENERAL CONTRACTORS, INC.
EL. 8482. Nights and Sun. EL. 8784

HOME REMODELING
ROOMS added, alterations, new porches built, old ones rebuilt. Painting, roofing, siding, underpinning, cement work, papering, floor sanding. Call Acme Roofing & Supply Co., RA. 9978. Nights and Sundays, RA. 6553.

EXPERT BLDG. AND REPAIRS AT MODERATE COSTS. 36 MO. TO PAY. FRED PICKELSIMER. AM. 0677.

FOR FREE estimates on building or repairs call AM. 7778. Work guaranteed.

REPAIRS, rooms added, concrete drives. FHA terms. Thompson. EV. 4289.

Bed Renovating

OLD MATTRESSES MADE NEW. HIGH-GRADE RENOVATED. $6.50 UP; 1-DAY SERVICE. GATE CITY MATTRESS CO., AL.3100; EX.7702.

ATLANTA'S LEADING RENOVATORS. ONE-DAY SERVICE. McDANIEL MATTRESS CO., CY. 8526.

SUPERIOR MATTRESS — High-grade renovating; also living room suites upholstered. ELgin 9424.

Carpenter Work

REMODELING A SPECIALTY
NO DOWN PAYMENT
CONVERT your porch into beautiful pine-paneled den. Add an apt. and bath in your attic or garage; garages built, new roofs, gutters installed. Painting, gutter-screens installed. FHA loans, 36 months to pay. We do the whole job. References from satisfied customers. H. Logan. EV. 4711, day or night.

GENERAL repairs, sills replaced, garages, porches enclosed. Reas. RA. 0371.

SILLS replaced, all types of carpenter work. Free estimate, CYpress 3542.

BUILDING, repairs, rooms added, steps, driveways. Free est. EL. 5617.

FIRST-CLASS carpenter. No job too large or too small. AL. 2865.

LOOK! Carpenter needs work. Large or small jobs. AL. 9925.

Cement Work—Waterproofing

DRIVEWAYS
CONCRETE AND ASPHALT
FREE estimate. No down payment. $8 month. Our drives carry water down center. Spec. Dec. prices. Acme Driveway Co. EV. 1414, nights, MA. 9505.

CEMENT work, driveways, bsmts., founda., etc. Free est. B. F. Sears. DI. 3439.

CALL RA. 9978 day or night for driveways, walks, porches.

Chimney—Furnace Repairs

CHIMNEYS REPAIRED. VACUUM CLEANED. ATLANTA CHIMNEY CO., 718 EDGEWOOD. CY. 7317.

CHIMNEYS CLEANED, REPAIRED. J. H. KINARD CO., 969 Arden Ave., S. W. RA. 8243 day or night.

SERVICING and repairs on all makes furnaces. Brantley Heating Service. CY. 6671; res., AM. 2155.

Electrical Appliance Repairing

HOUSE WIRING—Old or new. FHA terms if desired. FA. 2725; nights, AM. 9982.

Floor Finishing

J. C. CALLAWAY — Floor sanding, finishing. Mod. equip. EV. 8211.

Grading—Excavating

WANT A "CAT"? CALL "PAT." Bulldozer, shovel and scraper work. DE. 6843; DE. 9065.

FRONT-END loader and bulldozer work. J. E. Gorman, Contractor. EL. 4042.

BULLDOZER, SHOVEL WORK
LOTS CLEARED, GRADED. Al 6979

BULLDOZER and front-end loader. Liepman Con. Co. EX. 5266, DE. 3398

Hauling

BEST IN HAULING—Gravel, soil, fill dirt, motes, stone, creek gravel. Landscaping and general tractor work. Reas. CA. 0427. YOUNG BROS., FA. 2033.

HAULING, mil-organite, screened woods dirt, rotted and dry motes a specialty, landscaping; gen. tractor; terms. CHATHAM BROS., FA. 2989-1988

Hauling

CRUSHED stone, granite sand, creek sand, fill dirt. Dump truck, day or night. ALpine 7349. CY. 0995.

CRUSHED stone, granite sand, creek sand, mote, fill dirt. Dump truck. Day or night. CA. 0759.

DIRT, soil, compost, motes, sand stones, field rock, flagstone. AT. 6923

CRUSHED STONE, fill dirt, sand, blocks. General hauling. DI. 2897.

SAND, gravel, crushed stone, fieldstone walls, topsoil, motes. DI. 7131.

LARGE truck for any kind of hauling. Willie Williams. ALpine 3198.

Landscaping—Tree Service

COW MANURE
ROTTED, PULVERIZED
BROWNLEE & LIVELY
EXCHANGE 1568

YARDS fenced, plowing, grading. Fergerson tractor or horse. Walls, trees, cleanup. CH. 4380. Victory Gardener.

WHITE dogwood planting, rearranging and planting shrubbery my specialty. EX. 2626, after 6 p. m.

LANDSCAPING, planting shrubbery. Rooms, garages built. FHA. BE. 4564. AT. 0696.

ROBERTS TREE SERVICE
Free Estim. LA. 1488. Fully insured.

WOODS topsoil, gravel, rocks, flagstone and grading yards. CH. 3017.

Painting and Papering

KEM-TONE, $6; Super Kem-Tone or paint, $7 up. Steaming off or putting on paper, $10. Cleaning paper, $5 up. Plastering, glazing. Finishing sheet rock-joint a specialty. Robert Webb, RA. 9076.

I SPECIALIZE IN CLEANING WALLPAPER, PAINTING OVER WALLPAPER. REFERENCES. JOHN, EL. 6818. VE. 1181.

PAINTING, papering, old paper removed. White labor; work guaranteed. 20 years' experience. J. M. Chambers, DIxie 5062.

INTERIOR painting. Wall papering and waterproofing. Free esti. Terms. B. S. Landers, VE. 9537, MA. 5128.

BEST wallpaper cleaning, painting—all work guaranteed. References. Mose, CY. 5413.

PAINTING-papering-floor sanding. Small mnthly. pyments. Call RA. 6489

RMS. papered, $9; Kem-Toned, $5. Painting, plast. Elijah Webb. RA. 5090.

VETERAN — Papering, paint. Special prices. Does own work. AM. 8943.

CALL RA. 9978 day or night for interior and exterior painting.

PAINTING, DECORATING, PAPERHANGING. CR. 4068.

Plastering

PLASTERING, rooms papered, $15 complete. Painting, carpentering, roofing and floor sanding. Reasonable. All work guaranteed. FHA terms. A-1 references. Robert Gaston. RA. 5396.

Plumbing

24-HR. hot water heater service and replacement. Insulation by trained personnell. Satisfaction guar. EX. 2461 or 47-4846.

CRESCENT PLUMBING CO. Repairs and contracts. Bonded. 24-hr. service. Free est. DE. 7233, days; CR. 5959, nights.

J. L. DRIGGARS Plumbing Co. New and repair work. Guaranteed. WA. 6659.

PLUMBING repairs. Installations. Work guaranteed. ATwood 9395.

Roofing and Guttering

ALL TYPES roofing, gutters cleaned, painted, repaired. Painting brick and asbestos siding. Carpenter work. J. H. Kinard Roofing Co., 969 Arden Ave., S. W., RAymond 8243 day or night.

HAPEVILLE Roofing Co. Roofing, siding, gutters cleaned, painted, repaired, installed. 50c ft. up. Remodeling and repairs. Terms. FA. 4055 day or night.

PROMPT, RELIABLE REPAIRING ROOFS, GUTTERS. CARL STROUD, 505 HOLDERNESS, S. W. RA. 2081.

Septic Tanks

SEPTIC tanks cleaned, repaired. Charles W. Seagraves Jr., CH. 6663, BE. 6991.

EXPERT Septic Tank clean-out service. ED ANDERSON FA. 6446

Services for the Home

FOR attics, basements, outbuildings, trash removal. Call responsible cleanup service. ATwood 8601.

FURNITURE repaired and refinished like new. 40 yrs. experience. DI. 1940.

EDUCATIONAL

Schools and Colleges 46

HIGH SCHOOL AT HOME
AMERICAN SCHOOL CHARTERED 1897
55 YEARS SUCCESSFUL OPERATION
OUR graduates have entered over 500 colleges. Write for free booklet. Dept. "A." Box 1998, Atlanta, Ga.

FOR STEADY employment LEARN BEAUTY CULTURE. Full time or part time day class for shift workers. Call or write MOLER COLLEGE, 34½ Marietta St. ALpine 3209

LEARN ACCOUNTING AT HOME. ALSO secretarial, stenographic and clerk-typist courses. Write for free booklet. Home Study Department, Perry Schools, Brunswick, Ga.

EMPLOYMENT

Help Wanted—Male 47

PROBATION OFFICERS
Are needed by
THE FULTON COUNTY CIVIL SERVICE BOARD
QUALIFICATIONS: Education equivalent to that represented by graduation from a recognized college or university with major course work in psychology, sociology, or social work. Experience in social welfare, parole, or probational work. (Automobile necessary). AGE LIMITS: 25-55. Residence requirement has been waived. For further information apply 310 County Administration Building, 165 Central Avenue, S. W., or call WA. 5310, Ext. 339.

DRAFTSMAN
LOCAL WELL-ESTABLISHED MANUFACTURING CONCERN WITH NATIONAL DISTRIBUTION OF PRODUCTS, HAS OPENING FOR SEVERAL ARCHITECTURAL DRAFTSMEN. MUST HAVE FORMAL TRAINING, EXPERIENCE DESIRABLE BUT NOT ESSENTIAL. POSITIONS ARE PERMANENT WITH CHANCE FOR ADVANCEMENT. NUMEROUS EMPLOYEE BENEFITS. SALARY OPEN. R. W., 152, JOURNAL-CONSTITUTION.

MULTILITH OPERATOR
YOUNG MAN, 18 to 35, who has had experience in operating Model 2066. Steady, permanent work with regular advancement and excellent employee benefits. Apply in person Monday through Friday.
Mail Order Employment Office
SEARS, ROEBUCK & CO.
675 Ponce de Leon Ave., N. E.

THE FULTON COUNTY CIVIL SERVICE BOARD announces an open competitive examination for the position of
COURT ATTENDANT
QUALIFICATIONS: Graduation from standard high school supplemented by college level courses in law. Some knowledge of legal terminology and of formal court procedures and practices. AGE LIMITS: 21-55. RESIDENCE REQUIREMENTS: 2 years. For further information apply 310 County Administration Building, 165 Central Avenue, S. W., or call WA. 5310, Ext. 339.

IVAN ALLEN CO.
HAS OPENINGS FOR
2 YOUNG MEN interested in joining outstanding sales organization. Training period 6 months to a year.
29 PRYOR ST.
Mrs. Porter, WA. 0800

Help Wanted—Male 47

PRIVATE owner of beer tavern and drive-in has an exceptional opportunity for a man or preferably a couple. Take complete charge of club, manage and operate the entire spot. We have a crew already on the job, experience is necessary. You must like to run a business of this type or you will never qualify. You must realize that beer is made to sell, not to drink on the job. I am the financier, you will be held responsible for my interest and investment. If you are honest and don't mind working and show that you are willing to learn on operation, please answer this ad as soon as possible. W. D., 85, Journal-Constitution.

COLLECTOR - SALESMAN
EXPERIENCED man for national concern. Car necessary. Apply in person.
EASTERN SUPPLY CO.
674 N. Highland Ave., N. E.

MAINTENANCE FOREMAN, HIGH SCHOOL GRADUATE, ALL-AROUND MILLWRIGHT. PREFERABLY CHEMICAL PLANT EXPERIENCE. AGE 30-45. PERMANENT JOB. CENTRAL FLORIDA LOCATION. WRITE GIVING FULL DETAILS OF EXPERIENCE AND REFERENCES FIRST LETTER. ALSO STATING MINIMUM SALARY REQUIREMENTS. J. M. SHELTON, INTERNATIONAL MIN. & CHEM. CORP., BOX 867, BARTOW, FLA.

Casualty Underwriter
TRAINEE
OPPORTUNITY for recent college graduate or young men attending evening college who want to make casualty insurance a career. No previous experience necessary. 5-day week. Excellent working conditions, employee benefits. Call Miss Johnson, EL. 8854, or write American Mutual Liability Ins. Co. 1105 W. Peachtree St.

LUMBER MEN WANTED
WE WANT 2 lumber estimators, 1 city salesman, who knows the lumber trade. P. G. Hanahan, V.-P. and G. M., CAROLINA LUMBER & SUPPLY CO. Corner Moore and Decatur Sts. Bus., WA. 8212; residence, EL. 3904

YOU can develop and advance with an outstanding company. Allstate Insurance Co. needs alert young men, 25-35 yrs., with experience and education, for assignment in accounting and office management. Offers excellent salary, profit-sharing, and many other benefits. Call Personnel, EL. 1551.

TV AND RADIO PARTS
WHOLESALE parts distributor with three store chain requires store manager having some jobber experience with proven record. This is a high level job for a man desiring permanent security with excellent earnings. Must be willing to relocate in Virginia. Only applications giving full details will be considered. Write K. X., 720, Journal-Constitution.

JUNIOR DRAFTSMAN
INTERESTING permanent position to assist in preparing shop drawings of industrial air-handling equipment for company with worldwide distribution. All employee benefits, including paid vacation. For interview, contact W. J. Spurlock, WA. 9207 or DI. 8045.

ACCOUNTANT TRAINEE
EXCELLENT opportunity for individual having completed several courses in accounting. Will work on numerous sets of books. Age limit 30. Permanent position with established public accounting firm. Mr. Mitchell, My Bookkeeper, 627 Peachtree St., N. E. EL. 8687.

Help Wanted—Male 47

THE HYCALOG CO. has openings for field engineers in our well logging, diamond coring and core analysis operations in southern and southwestern states. Degree in geology or engineering courses desired. Minimum requirements are two years in above courses with some oil field experience. Hycalog, one of largest companies engaged in these services. Immediate employment if qualified. Write Hycalog Co., Box 547, Shreveport, La., for further information.

INSURANCE MAN
WE need a manager for a general Insurance Agency. This man must be familiar with all forms of insurance, and capable of creating a sales force. In answer, please state age, insurance experience and other qualifications to: A. J., 148, Journal-Constitution.

AIDES—No previous training necessary for Psychiatric aide position in a Connecticut clinic. Duties in nursing and educational therapies. Must be high school graduates, single, and in good health. Maintenance plus salary. For further information write to Personnel Director, 160 Retreat Avenue, Hartford, Connecticut.

SERVICE STATION ATTENDANTS
EXPERIENCED service station attendants with good references. No drunks. May register without charge for work with members of the Ga. Association Petroleum Retailers, Box 368, Decatur Georgia. CR. 3536.

EXPERIENCED BANK TELLER
FOR downtown bank. Age 21-35. 5-day week, paid vacation, other benefits. Salary commensurate with experience. Call FR. 3366, Monday through Friday for appointment.

POSITION open for general manager with sound judgment with local wholesale supply firm with out-of-state branch. Must have wide sales and purchasing experience. Requires some traveling. Salary and share profits. All replies strictly confidential. R. W., 154, Journal-Constitution.

KOREAN VETERAN
TO LEARN the finance business. Must be aggressive and have a good appearance. Starting salary $245 per month. Apply in person.
LIBERAL CREDIT CO.
319 SPRING ST., N. W.

MACHINISTS
WANTED several 1st class machinists. Must be able to operate lathe, milling machines, shapers. Prefer those with tool and die experience. Permanent work. Apply Southern Wire & Iron Works, 441 Memorial Dr., S. E.

WANTED—Young man, elementary training in drafting, minimum high school graduate, for Atlanta branch of national manufacturer. Opportunity for advancement. Contact Mr. Smallwood, 601 Mortgage Guarantee Bldg. Bring samples of work. 5-day, 40-hour week.

WEAVER—KNITTER TRAINEE
YOUNG MAN, under 26, with high school education and some weaving experience to train as knitter of sweaters. Permanent position for able man. GI training available. Ga. Knitting Mills, 38½ Decatur St.

INDUSTRIAL RELATIONS ADMINISTRATOR needed by medium-sized manufacturer in neighboring state. Progressive, highly successful firm. Give full details of experience and salary requirement in first letter. J. P., 738, Journal-Constitution.

WANTED
MEN WITH CARS
MAKE $1.50 hr. delivering our advertising plaques. Phone Mr. Holdredge, EL. 8726.

NEAT, experienced wholesale meat salesman, with car, age 25-35. Familiar with hotel and restaurant trade. Permanent position for man not afraid to work and can produce. Apply in person to W. D. Mathis, 475 Whitehall St., Southwest.

WANTED
MEN WITH CARS
PERSONAL contact survey work. Short hours, good pay. Mr. Davis, EL. 8726.

Help Wanted—Male 47

COST ACCOUNTANT
SUPERVISE office and all accounting features of well-established, progressive mfg. organization. Good salary. Bonus, insurance and other employee benefits. Permanent position with good future for person selected. Write, giving full particulars, B. W., 81, Journal-Constitution.

WANTED — MEN FOR SHIPPING ROOM WORK. PREFER THOSE WITH HIGH SCHOOL EDUCATION. PERMANENT WORK. APPLY SOUTHERN WIRE & IRON WORKS, 441 MEMORIAL DRIVE, S. E.

YOUNG MAN between the ages of 25-40 to train for assistant manager; salary and commissions, all benefits and retirement plan. This is permanent. Singer Sewing Machine Company, 89 Broad Street, S. W.

CAPABLE man as manager and buyer for wholesale distributing firm. Some traveling required. An excellent opportunity. Give full particulars. All replies confidential. B. W., 112, Journal-Constitution.

MOLDERS
STOVE experience, floor. Union shop. Running 5 days. Atlanta Stove Works.

WAREHOUSE CLERK—AGES 25-35. EXPERIENCED IN PLUMBING SUPPLIES FOR OUT-OF-TOWN JOB. APPLY P. O. BOX 1285, ATLANTA.

DAIRYMAN experienced with milking machines. $5 per day and house. M Bar S Dairy, 1½ miles south of Ben Hill on Fairburn Rd. RA. 2277.

INTELLIGENT reliable man, who is also sales minded, for general office, billing and shipping. Write giving references. P. O. Box 153, Station D.

PHILCO CORP. has vacancies for electrical, mechanical engineers, physicist, electronic tech. Write resume to C. R. Moore, Box 256, Dahlonega, Ga.

WANTED—Loom fixers experienced on XP looms. Applicant must furnish complete references with first application. R. T., 706, Journal-Constitution.

SINGLE, middle-aged man for night clerk, 50-room hotel. Room, meals, salary. Give telephone number. M. Z., 722, Journal-Constitution.

SHIPPING clerk. Young man to do light packing and stock work. Dependable. The Prager Co., 332 Techwood Dr., N. W., AL. 2266.

EXPERIENCED pattern maker wanted. Moderate size eastern No. Carolina city. Regular work. Apply D. S., 713, Journal-Constitution.

WANTED—Survey instrument man for South Georgia location. Salary and expenses furnished out of Atlanta. ATwood 8537.

WANTED a routeman at once between 20 and 35. Good pay, good hours and other employee benefits. Call ATwood 5778.

EXPERIENCED first-class tool and die makers and jig and fixture builders. Lockheed Aircraft Corp., Marietta, Ga.

IN ANSWERING help wanted ads with box numbers do not send originals of valuable papers. Copies will do as well.

MAIL CLERK—Age 17-18. 5-day wk. Must have driver's license. Sinclair Refining Co. Call Mr. Cole, VE. 6611.

WANTED—Experienced route man. Dependable, honest and sober. Alpine Dairy. Phone 2551, Lithonia.

TYPISTS, 25-40. Typing 40-50 WPM. Night work. Apply personnel office, 2090 Jonesboro Rd., S. E.

YOUNG MEN under 27 for part-time waiter work. Good pay. The Pickrick, 891 Hemphill Ave., N. W.

DRIVERS needed. Must know city. Age 25 to 50. Blue and Gray Cabs, 371 Central Ave., S. W.

HELP WANTED—Plumber-repairman for permanent work. Apply 753 Edgewood Ave. Mr. Wood.

WANTED — Combination engineer-announcer. RADIO STATION WKEU, Griffin, Ga.

FRAME carpenters wanted. Apply Glen Valley Drive off Glenwood, near Candler Road.

WATCH repairman. Must be experienced. Call EL. 7542, Mr. Russell.

Georgia State Employment Service
601 Western Union Bldg.

EMBALMER to work in funeral home. C. J., 98, Journal-Constitution.

TRAINING WITH INCOME, vets and non-vets. See ad under No. 53.

Help Wanted—Male 47

GOOD MECHANICS

CADILLAC EXPERIENCE PREFERRED WITH OLD ESTABLISHED DEALER ON LOWER EAST COAST OF FLORIDA

MONTHS OF JANUARY, FEBRUARY AND MARCH MINIMUM GUARANTEE OF $80 PER WEEK PROBABLE EARNINGS FOR MEN OF REASONABLE ABILITY $100 TO $125 PER WEEK

GREAT OPPORTUNITY TO ENJOY THE MAGIC OF FLORIDA AND INCREASE WINTER EARNINGS

Reply Direct to

NOLAN-BROWN MOTORS, INC.

CADILLAC DEALER

Miami and Dade County, Florida

P. O. BOX 3170

MIAMI, FLORIDA

FLIGHT TEST ENGINEERS

IF YOU have an engineering degree, preferably aeronautical, with at least three to four years' experience in flight test or related fields, we have permanent openings in guided missile work which would be of interest to you.

WRITE in full detail in first letter to

Personnel Dept.
NORTHROP AIRCRAFT
Guided Missile Div.
P. O. Box 240
Patrick Air Force Base, Fla.

(PERSONS currently employed at their highest skill in essential defense industry should not apply.)

ROUTE SALESMAN

EXCELLENT opportunity for man 20-40. Good working conditions, paid vacation. Permanent employment. Many other company benefits.
SOUTHERN DAIRIES, INC.
SEALTEST DAIRY PRODUCTS
593 Glen Iris Dr., N. E.

Employment Agency—Male 48

NATIONAL EMPLOYMENT SERVICE

STENO-SECRETARIES ADMINISTRATIVE

4 IMMEDIATE openings. Some acctg. background. A-1 beginners ok. Natl. concerns. Relocate on 1 in Augusta. Sal. $285 to $375. Immediate Employment.

PRODUCTION CONTROL

AGE to 45. Calculator work. 5 days $250

ENGINEERING

PLANT MANAGEMENT PRODUCTION CONTROL. MECHANICAL DRAFTING, products and bldgs. Mechanical and architectural. Coll grads. considered. Perm. Priv. Ind. $350-$600.
TYPIST-CLERK, gen. off., West End loc. $240. Age 19 to 21.

NATIONAL EMPLOYMENT SERVICE
304 VOLUNTEER BLDG. AL. 0461
MRS. BLANKENSHIP

Private Employment
IMMEDIATELY AVAILABLE
High Grad.—Type, 5 day..$225
Clerk—Clean cut, 5 day $200 up
Trainee—Some chemistry ..$250
Bookkpr.—Young. Travel ..$250
Jr. Acct.—2 yrs. trng. $275
Jr. Sales—Car f. Athens $260
Jr. Acct.—Grad. $290
Terr. Mgr.—27-35. Car f. $400
Jr. Draftsman—Struct. $325
Production Trainee $250
Jr. Steno.—Relc. in Ga. $300
O. S. D. Clerk $250
Jr. Sales—No exp. Car f. $216
Med. Detailer—Car f. $390
Med. Detailer Trainee $325
MANY OTHER GOOD JOBS

The Private Employment Service
—Conscientious—Confidential—
403-4 Chamber of Commerce Bldg.
33 Pryor St., N. E. (4th Floor)

QUALITY CONTROL

AGE TO 45—Thor. exp. in Army ordnance, aircraft, tooling, etc. Bring resume. Priv. Ind. Outstanding opp. GOOD. OPEN SALARY.

PAYROLL SUPERVISOR

AGE REASONABLE; private industry needs qualified payroll supervisor with large const. payroll exp. Sal. Open.

NATIONAL EMPLOYMENT SERV.
304 VOLUNTEER BLDG. AL. 0461
MRS. BRICE. MRS. BLANKENSHIP
ACCT. GRAD., 23-26 ....$275
PAYROLL AUDITOR $350
H. S. GRAD., 21-25, prefer grad. comm. H. S. course $240
YOUNG MEN, 21-25, H. S. plus training, or exp. bookkeeping ...$250
For Better Positions Contact

Aggressive Employment
1001 Healey Building CY. 7601
DRAFTSMEN—Mech., Arch., Elec. ....$450-$565
COLLEGE GRAD Trainee..$250-$300
MAIL CLERK—HS grad., 5 days ....$185-$220
For Immediate Results, Register With Atlanta's Only Exclusive Male Agency.

MUTUAL PERSONNEL
MA. 1763. Mezzanine Fl., P'mt. Hotel
LELAND DEAN PERSONNEL
516 RED ROCK BLDG.—AL. 3456
FOR BETTER quality office positions register with Executive Service Corp.
STAR-LACK PERSONNEL AGCY. 87½ Fairlie St., Suite 206-7

Salesmen 49

SOMETHING UNUSUAL

YOU can earn $150 and more weekly full time. You can earn $75 and more weekly part time. This is a completely new field. No canvassing. You call on people expecting you. Investigate now before the field becomes overcrowded. You must be neat, have 3 A-1 references and have a car. Age over 25. Personal interview only: Monday and Tuesday mornings, 9:30 to 12:30 noon. Better Living Service, 706 Lakeview Ave., N. E., Atlanta. Ask for Sales Director.

WHOLESALE JEWELRY SALESMAN

AFTER Jan. 1 we will need a top-notch salesman to represent us in Florida and the southern halves of Georgia, Alabama, Mississippi and Louisiana. Commission basis, drawing account. Established territory. Complete lines of diamonds, jewelry, watches, clocks, silverware, appliances and materials. IN REPLY, give full information as to your age, experience and background, sales, marital status and family. Do you own your home? What kind of a car do you drive? Send late snapshot, if possible. All replies held strictly confidential. Address THE PRESIDENT, P. O. BOX 1, CHICAGO 90, ILL.

Salesmen 49

MARGARINE SALESMAN

A LEADING food manufacturer will employ salesman under 32 to merchandise and otherwise promote sale of nationally advertised margarine. Some related experience in selling food products desirable. Salary and expenses with excellent future for right man. Necessary to be away from headquarters point most of the time. Give full particulars in first letter, including age, education, experience and other qualifications. Your reply will be held confidential. Our employees know of this ad. W. D., 106, Journal-Constitution.

SALESMAN

SOUTHERN Manufacturer offers a real proposition to seasoned salesman. The man selected must have a car, be free to travel and be able to sell the retail trade a complete line of Extracts, Spices, Insecticides and Drugs. We offer field training and drawing account against liberal commissions, protected territory of approximately fifty counties in North Georgia. Call J. A. Rozell, Piedmont Hotel, Atlanta, Georgia, Sunday, December 14, after 3 p. m., Monday and Tuesday, December 15 and 16.

100 MEN NEEDED

I HAVE a job to do and need 100 men immediately throughout the State of Georgia. Prefer men who are willing to work long hours. Double time for all over 8 hours. If you are neat in appearance and don't mind hard work you can earn $150 per week and up. Ask for the manager at any one of the places listed below before noon.
11 Eleventh St., N. E., Atlanta, Ga.
113 Thompson Ave., East Point, Ga.
370 Cherry St., Macon, Ga.
124 North Main St., Gainesville, Ga.

INSURANCE

OLD LINE company licensed in 27 states seeking experienced men to build their own agency. We write a full line of monthly and regular hospitalization, A & H. and life plans, with the most attractive commission schedules. 100% enrollment fees; 100% first 2 months premium plus a 10% renewal. No turnins. If you think you can build a sales staff in your territory and can give us volume production, you are the man we are seeking. Write Mr. Hughes, P. O. Box 2149, Atlanta 1, Ga.

SALESMAN WANTED — Nationally known manufacturer of special printed business forms, has a sales position open, in a guaranteed territory, with established accounts, covering south city Atlanta and near-by counties. We require proven sales ability, inside or outside sales, experience in our line not necessary but helpful. Car is necessary. Interviews in afternoon, call or write for interview, E. W. Satterthwaite, The Shelby Salesbook Co., 800 Ponce de Leon Ave., N. E., AT. 7495.

REPRESENTATIVE

NATIONALLY KNOWN Manufacturer supplying industrial, commercial accounts has opening Atlanta and Birmingham areas for full-time representative.
STRAIGHT commission and volume bonus. Established protected accounts, excellent connection and future. Car necessary. Write C. W. Johnson, 3229 Paces Ferry Place, N. E., Atlanta, Ga.

MEN, READ THIS

WE WANT a man now employed who earns more than $6,000 and still wants to make more money. We offer a job with security and a future. Our men earn $7,000 to $20,000 yearly. Draw can be arranged to suit needs if necessary. (This time the job needs th man.) Phone Monday and Tuesday, December 15 and 16. J. J. Seller, Biltmore Hotel.

SALESMEN OVER 26

OLD established firm has immediate openings for aggressive salesmen. Unlimited opportunity for high earnings and advancement. No off season—no material shortages—no collections—no deliveries—no waiting for checks—paid in full each week. Car and good references necessary. For personal interview call E. T. Rolader, 1 to 5 p. m., Piedmont Hotel.

CONTACT MEN

ONE of the largest home modernization companies in Georgia is inaugurating a new sales program. Each estimating engineer will need an assistant to make contacts, to work directly with engineer in his car. We pay while training. Apply in person. 134 Currier St., N. E. Do not phone.

HAVE opening for salesman traveling Western North Carolina, South Carolina and Georgia, selling Appalachian Hardwood Flooring with some Yellow Pine Finish and White Pine Panels. ATTRACTIVE proposition for aggressive salesman.
WRITE or phone Commonwealth Lumber Corporation, Murphy, N. C., Phones 557 and 558.

WANTED—Experienced salesman for a better line of ladies' skirts and blouses. Must have a following amongst the better specialty stores and department stores. Territory open: Ga., S. C., N. C., Alabama and Mississippi. Spring line will be ready between Dec. 15 and Jan. 2. Write all details to The Hite Mfg. Co., 161 Northeast 38th St., Miami, Fla.

ATTENTION, MEN

WANT some live wire men full time or part time in and around Rome, Cedartown, Rockmart, Dallas, Calhoun, Newnan and Douglasville. I don't have a man working making less than $80 per week. We train you. Car necessary. Write or come in for interview. Lydel Hunt, 404 West 7th St., Rome, Ga.

SALES OPPORTUNITY

$5,000 to $10,000 ANNUAL INCOME PLUS lifetime sales career, large national organization; local territory; starting salary or commission; thorough training. Liberal insurance and retirement plans. Prefer parent, age 25 to 45. A. S., 143, Journal-Constitution.

Salesman—Siding

CANVASSERS, closers to contact home owners for siding, roofing and home improvements. Liberal drawing account against commission. Apply 9-12. INTERSTATE ROOFING & SIDING CO., 496 Piedmont Ave., N. E.

IMPORTANT NOTICE

IF you need a job and willing to start to work for $126. a week, with an old-established firm in Decatur, and have a car, come by 530 Church Street, Decatur, between 9 a. m. and 11 a. m. Ask for O. A. Pitts.

SALESMAN ATTENTION

IF YOU can sell, Parent's Institute has a permanent position; 5 hrs. per day pays $75 average wkly. comm. Apply Parent's Institute, 216 Red Rock Bldg. Call Sundays, EV. 6870; week days, AL. 6333.

DELIVER AND COLLECT

GOOD PAY, HARD WORK—PART OR FULL TIME
Over 21, car, small bond required
AL. 6044. LA. 2728

HAVE splendid proposition for men now calling on homes or building contractors. Full or part time. Will not interfere with items you are now selling. Reply Post Office Box 2072, Atlanta.

PART-TIME MEN can increase earnings from $60 to $100 per week. Full-time men should double or triple that amount. For appt. call CY. 2824.

MEN—Full or part-time servicing Watkins routes. If $1.75 per hour interests you, apply 419 Capitol Ave., S. W.

IF YOU are a salesman and want to work, call this number, any time between 8 and 5 Monday. BE. 7960.

IF YOU CAN SELL or think you can, or would like to, call CY. 2234 for appointment.

WORK from qualified leads. Car necessary. Call AL. 4666.

Agents and Salespeople 50

CHROME and plastic dinettes. Make 80% profit. We ship promptly. Write for details. 111½ Whitehall St., S. W.

Trade Schools—Male 53

TRAINING WITH INCOME. Earn $10 day while learning diesel, auto, refrign., machst., body work. Apply 410 Ga. Sav. Bank, 11 to 4, except Sat.

SHOP CLASSES in refrigeration, electricity, blueprints, air cond., TV. Atlanta jobs open.
Ind. Trades, 426 W. P'tree., AL. 5069

Help Wanted—Female 55

CLERKS
STENOGRAPHERS
TYPISTS

Good jobs are Available for High school and College graduates

VISIT OUR EMPLOYMENT OFFICE

51 IVY ST., N. E.

SOUTHERN BELL TELEPHONE AND TELEGRAPH CO.

General Office Work

HIGH SCHOOL graduate, age 18-30. Pleasant air-conditioned office. 5-day week, good hours, paid vacations. Experience preferred, but not necessary. Salary based on ability. Ph. W. W. Timmis, MA. 6847 for appt.
DRAVO CORP.
305 Techwood Dr., N. W.

STENO.-CLERK

INS. CO. on Peachtree, near 14th; 5-day week, free insurance, pleasant conditions. Moderate starting salary. Regular increases. Experience with school paper or ability to write helpful. If high starting salary is imperative, please do not answer this ad. Call Alan Fonda, VE. 0751.

Help Wanted—Female 55

RICH'S
has the following openings:

EXPERIENCED TYPISTS

Minimum speed requirements:
50 words per minute
and
Experienced GENERAL CLERICALS and FILISTS

High school graduates between the ages 18 and 35.

Apply
Employment Office
Seventh Floor

TYPISTS

LIBERTY MUTUAL INSURANCE CO. has positions for high school graduates who have had 2 years typing training. (No business experience required.) Excellent advancement opportunity for person interested in permanent employment.

828 West Peachtree St.

INTERESTING and varied office work. Min. high school education, college training required in some jobs. 5-day week, central downtown location, congenial surroundings, promotion opportunities. Apply:

RETAIL CREDIT CO.

90 FAIRLIE ST., N. W.

GENERAL OFFICE WORK

High School Graduates
Age 17-30

Experienced or Inexperienced

Pleasant Working Conditions
5-Day Week—Good Office Hours

Good Salary
Scheduled Increases

AMERICAN TEL. & TEL. CO.
Official 8600, Ext. 8176 or 538

HIGH SCHOOL GRAD.

AGE 23 to 38 for interesting and permanent work. Experience not essential. Some typing required. Opportunity for promotion. 5-day week in air conditioned office. Congenial working conditions. Free auto parking. Apply 1065 Williams St., N. W., or call WA. 0851, Ext. 367.

AMERICAN TELEPHONE AND TELEGRAPH CO.
FOR FILE ROOM WORK
At Least High School Graduate
AGE 16-25
Starting Rate Based On Education and Experience
Typing Desirable But Not Essential
SCHEDULED INCREASES
Five-Day Week With Good Office Hours
Official 8600—Ext. 374

IVAN ALLEN CO.

HAS OPENINGS FOR

2 PERSONABLE WOMEN for retail sales, age 25-35. Salary plus opportunity to increase earnings through commissions.
1 PLEASANT YOUNG LADY who enjoys working with figures to do typewriter billing and meet the public.

PLEASANT working conditions. Congenial surroundings.

29 PRYOR ST.
Mrs. Porter, WA. 0800

EXPERIENCED
SLIP COVER
SEAMSTRESS

NEEDED AT DAVISON'S. 40-hr. 5-day week. Good salary, all employee benefits, including liberal discounts.

APPLY

EMPLOYMENT OFFICE

DAVISON-PAXON CO.

GENERAL CLERICAL TYPIST

TRUST CO. of Ga. has interesting positions for young ladies 18-30, with opportunity for advancement. Permanent with excellent environment. Must be high school graduate. 5-day week. Phone personnel office—WA. 1671 or apply room 254, Trust Co. of Georgia Bldg.

CLERK-TYPIST

FIVE-DAY, 40-hour week, good salary, no Saturday work; vacation and other benefits. Pleasant working conditions, air-conditioned office in Rhodes Center. Age limit 18 to 26. Apply Miss Lundy, 601 Western Union Bldg. MA. 9753.

WANTED: COMPTOMETER OPERATOR—Paid vacations, sick leave, insurance and hospitalization. Salary open. Please advise experience, education, references other than present employer and salary expected in application. Work consists primarily verification of time cards, approximately 700 employees, invoices, etc. Please do not apply unless fully qualified operator. Personnel Director, Serv-Air Aviation Corp., Kinston, North Carolina.

OPENING Jan. 1, young lady, 18-35, general office work with large printing concern. Small office personnel. Must have good telephone voice and be accurate typist (experience not necessary), pleasant surroundings and excellent opportunity for secretarial position. Starting salary not less than $185. Present employee 5 years, taking a traveling job. Answer in own handwriting. Personnel Manager, P. O. Box 1398, Atlanta, Ga.

CASUALTY INSURANCE CO. WANTS AMBITIOUS WOMAN TO TRAIN FOR PERMANENT POSITION AS UNDERWRITER. GIVE PREVIOUS EXPERIENCE, EDUCATIONAL BACKGROUND AND SALARY EXPECTED. DOWNTOWN LOCATION. EXCELLENT WORKING CONDITIONS. FIVE-DAY WEEK. R. W., 119, JOURNAL-CONSTITUTION.

TYPISTS, FILE CLERKS, HIGH SCHOOL GRADUATES, AGE 18-30, NO EXPERIENCE NECESSARY FOR EMPLOYMENT IN LARGE FIRE INSURANCE OFFICE. WRITE OFFICE MANAGER, HARTFORD FIRE INSURANCE COMPANY, BOX 1720, ATLANTA, STATING AGE AND EXPERIENCE, OR PHONE WA. 1341. DO NOT CALL IN PERSON.

Help Wanted—Female 55

LONG DISTANCE OPERATORS

GOOD pay from the start. Regular increases, sickness benefits. Opportunities for advancement, and folks you'll enjoy working with.

Learn the full story at

OUR EMPLOYMENT OFFICE

51 IVY ST., N. E.

SOUTHERN BELL TELEPHONE AND TELEGRAPH CO.

EXPERIENCED waitress. Must have experience. Good salary and tips. Apply in person. Mr. Sulcer, Postal Cafe, 82 Forsyth St., S. W.

STENOGRAPHER

PERMANENT position for settled person in an established insurance and real estate agency. Must be capable steno. Knowledge of simple bookkeeping and policy writing helpful but not essential. Strictly 5-day week. Small uptown office. Pleasant working conditions and employee benefits. Salary range $200 per mo. Write W. C., 25, Journal-Constitution, giving personal data, education and experience.

COLLEGE GRADUATE

EXCELLENT future; experience not required, but liking figures will be very helpful. Must be neat, attractive, with good personality. Five-day week; downtown location. In answer, state qualifications. S. F., 110, Journal-Constitution.

FILE CLERK

HIGH SCHOOL graduate who is interested in permanent position. Typing helpful. Excellent opportunity for advancement. 5-day week. Employee benefits. Call Miss Johnson, EL. 8854.
American Mutual Liability Ins. Co.
1105 WEST PEACHTREE ST.

CLERK-TYPIST

18 TO 30. High school graduate; permanent position. Excellent working conditions; 40-hr., 5-day week. Call Mrs. Lind, Monday through Friday, AT. 2721.
Westinghouse Electric Supply Co.
1299 Northside Dr., N. W.

DICTAPHONE OPR.

20 TO 30. Good job in pleasant surroundings. 40-hr. week. Good starting salary, many employee benefits. Must be able to take shorthand. Apply
THE TEXAS CO.
864 WEST PEACHTREE ST.

EXPERIENCED BANK TELLER

FOR downtown bank. Age 21-35. 5-day week, paid vacation, other benefits. Salary commensurate with experience. Call FR. 3366, Monday through Friday for appointment.

FILING-CLERICAL and light typing. Interesting variety of work. Want high school graduate. Age 19-25. No experience required. 5-day wk. Small office.
CLUETT, PEABODY & CO., INC.
Sales Office
800 P'tree at 5th St.

STENO-CLERK

AGE 20-30, 5-day week. Downtown location.
American Bakeries Co.
520—10 PRYOR ST. BLDG.

SECRETARY—MUST BE ABLE TO TYPE, USE DICTATING MACH. AND DO GEN. OFFICE WORK. PLEASANT ENVIRONMENT. VACATION WITH PAY, INS. BENEFITS. FOR APPOINTMENT, CALL J. FREEMAN, AL. 8061.

STENOGRAPHER

OUR service manager needs stenographer and general office worker. Age 26-33, 5-day wk. Must use shorthand. Mfg. Co. offers good opportunity. Call Mr. Venable, MA. 1601.

Comptometer Operator

EXPERIENCED, 18-35; 40-hour, 5-day week; free hospital insurance. Cafeteria in building, other employee benefits. MAin 3312, Ext. 281 between 8 a. m. and 4:30 p. m.

COMPTOMETER OPERATOR.

MINIMUM 3 yrs.' experience. Good starting salary. 5-day week. Call Mr. Webb, MA. 3719.

STENOGRAPHER, 2-girl office. Air-conditioned. 101 Marietta St. Permanent. General stenographic work. No bookkeeping. Paid vacation. Insurance benefits. 5-day week. No Saturday work. Phone Mrs. Banks for interview. WAlnut 2310.

PERMANENT position, immediate opening, candy stand sales lady, 20 to 35 years. For leading downtown theater. Hours 5 to 10:30 p. m., pleasant working conditions. Exp. helpful but not required. Apply Southern Automatic Candy Co., 1391 Spring St., N. W.

WANTED
Young Lady With Car

PERSONAL contact survey work. Short hours, good pay. Mr. Mitchell, EL. 0216.

SECRETARY

CAPABLE handling 1-girl office. Light shorthand, good with office detail. Beginner preferred. 5-day week. $200 per month. Phone CY. 6487 for interview.

SECRETARY - STENOGRAPHER BOOKKEEPER — Single. Exceptional salary to right party. Answer in personal handwriting, giving special training and education, church membership, to P. O. Box 799, Atlanta.

CLERK-TYPIST in bookkeeping department. Experience desirable but not necessary if ability is good. Opportunity for advancement. 5-day week. Write R. W., 89, Journal-Constitution, giving full information and references.

CLERK-TYPIST

MUST be good typist with figures. Good salary, downtown location. Group insurance, vacation, etc. 5½-day week. Call Mr. Fox, LA. 2461.

LADIES 18-35

DEMONSTRATE and model ladies' accessories. Work 25 hrs. weekly. No experience necessary. Apply Mr. Cox, Imperial Hotel, 9-12.

SECRETARY, unmarried, who knows stenography and bkkpg. Salary special for ability, efficiency and personality. Address in own handwriting giving education and church membership. A. J. 40 Journal-Constitution.

SWITCHBOARD OPERATOR—Single. Must have high school education, preferably some college as position is important; stenography and bookkeeping would help. Write P. O. Box 1730, Atlanta.

MILLINER who is reliable and experienced for year-round work. Vacation with pay. Also can use several for seasonable work. Apply in person. Millinery Supply Company, 246 Peachtree Street.

GENERAL clerical office work. Permanent position in attractive surroundings in Rhodes Center. For high school graduate, age 18-35. Must type. No experience required. 5-day, 40-hour week. AT. 5738.

W. T. GRANT CO.
EXPERIENCED sales ladies for full and part time work, ages 18 to 40. Apply Personnel Office, third floor, 82 Whitehall St.

CASHIERS wanted for men's furnishings stores. Local references required. National Shirt Shops, 1 Whitehall, S. W., 60 Whitehall St., 75 P'tree and 168 P'tree.

SECRETARY—Automobile experience preferred with college background. Hours: 8:30 to 5, five-day week. Good starting salary. Phone office, LAmar 6840.

CLERK-TYPIST

GRANT PARK section. National concern, 5-day week. High school graduate. Call DI. 2401, Miss Phillips.

RECEPTIONIST-SECRETARY
1-WOMAN OFFICE, good pay, superb working conditions. Call Tom Campbell, Whitney Chain Co., 800 Peachtree Bldg. EL. 2631, AT. 1941.

MYRON E. FREEMAN and Bro. wants one stenographer and one typist-clerk for permanent positions in credit dept. Apply Mr. Aderhold, 103 Peachtree St.

STENOGRAPHER, typing, shorthand, general office duties. District office of national co. Air conditioned. 5-day week, salary open. Phone AT. 6379.

HOUSEKEEPER—Near Hiram. Board and salary. Mrs. Mary Cash, Route 1, Hiram. Phone 3647, Powder Springs, after 6:30 week-days.

RECEPTIONIST—Doctors' office. Experienced. Pleasant working condition State age, references. A. J., 145, Journal-Constitution.

CLERK-TYPIST who likes figures, preferably with billing experience. Starting salary, $200. 1045 West Marietta St. EM. 5343.

LAUNDRY call office lady. Long experience and references preferred. Living in West End. Beale's Laundry & Dry Cleaning.

EXPERIENCED WAITRESS
Apply 790 Ponce de Leon Ave.

Air Lines Need Girls
SEE CLASSIFICATIONS 58

EXPERIENCED waitress; apply in person to the Interstate Restaurant, Sears-Roebuck, 675 Ponce de Leon.

Help Wanted—Female 55

WAITRESS, 21-35, no Sundays. Blue Dot Grill, after 11 a. m. Opposite Fort McPherson main gate. Don't phone.

TYPIST for work in downtown printing office. 5-day week. Phone LA 1718 for appointment.

EXPERIENCED soda dispenser. Apply in person Hoffman's Pharmacy, 710 Peachtree St.

HOUSEKEEPER—40 to 50 years of age. Care for small boy 8 years old. Dixie 2938.

WANTED—Housekeeper. Live in, care for 2 children for business couple. WAlnut 8371.

REGISTERED NURSES are needed by Rockmart-Aragon Hospital, Rockmart, Ga.

INTERESTED in employment, apply Rich's Employment Office, 7th floor.

CURB GIRLS WANTED
Chicken Haven. 2608 Stewart Ave.

Salesladies 55-A

PHONING—MAILING

FULL OR PART TIME—OFFICE OR HOME
Daily, evenings or Saturdays
LA. 2728. WA. 7269

EARN good incomes representing Avon cosmetics. Established territories in East Point and Oakland City. Call VE. 4810.

OPENING for woman to become registered corsetiere. Free training. WA. 7289.

Employment Agency—F'male 56

Private Employment
IMMEDIATELY AVAILABLE
Typist-Clerk—Southside $218
Beginner Steno.—Uptown ..$180
Dictaphone Secretary $220
Recept.-Bookkeeper ....$200 up
Beginner Typist $156
Steno—Light shorthand ...$200
MANY OTHERS

The Private Employment Service
"FOR THE BETTER APPLICANT"
403-4 Chamber of Commerce Bldg.
33 Pryor St., N. E. (4th Floor)

STENO, GEN. OFF.—Age to 35. West End. Loc. 5-day, reas. good s'hand. Pleasant. Perm. Sal. approx. $265. Empl. Jan. 1. Immediate interviews.

NATIONAL EMPLOYMENT SERV.
304 VOLUNTEER BLDG. AL. 0461
MRS. BRICE. MRS. BLANKENSHIP
STENO—5 days $250
BKPR. ACCT.—5-day .....$250 up
TYPIST—learn PBX. 5 days—$175
For Immediate Results, Register With
N. GAE DICKINSON
Atlanta's Only Exclusive Women's Agcy.

ACME EMPLOYMENT
Mezzanine Fl., P'mt. Hotel, MA. 7521
DICTAPHONE TYPIST $200
STENO.-SECTRY., 23-35 $275-$300
TELETYPE OPER., 21-26 ...$260
STENO.-TYPIST, 5-day $200
TYPIST-CLERK $185
For Better Positions Contact

Aggressive Employment
1001 Healey Building CY. 7601

BEST POSITIONS IN ATLANTA
A-1 Employment Service
401 P'tree Arcade AL. 2081

BLACKWELL PERSONNEL
1515 Candler Bldg. MAin 7020
MEDICAL PLACEMENT SERVICE
15 Peachtree Pl., N. W. AT. 6381
STEFAN EMPLOYMENT AGENCY
On the Sq., 139½ Sycamore, EV. 5267
A. & A. EMPLOYMENT SERVICE
314 Grand Theater Bldg. LA. 8041
NATION WIDE
918 Grant Bldg. WA. 6112
ACCREDITED PERSONNEL SERV.
205 Henry Grady Bldg. LA. 2056
HOOD EMP SERVICE—CA. 8837-8.
302 N. Main St., E. Point V Hood.
SOUTHERN EMPLOYMENT SERV.
12½ Broad St.—274 Buckhead Ave.
ROBERT JARRELL PERSONNEL
18 Peachtree Arcade AL. 4533
CAPITAL PERSONNEL
419 Peachtree Arcade LA. 8086
LELAND DEAN PERSONNEL
516 RED ROCK BLDG—AL. 3456
DIXIE EMPLOYMENT SERVICE
704 VOL. BLDG. CY. 7814
C. & S. EMPLOYMENT EXCHANGE
75½ HUNTER ST., S. W. LA. 0973
WEST END EMPLOYMENT SERV.
847½ Gordon St., S. W. FR. 3928.
ELOISE NAGLE PERSONNEL
219 Healey Bldg. WA. 0951
THE PRIVATE EMPLOYMENT SVC.
403-4 Chamber of Commerce Bldg.
HELEN BAILEY
820-22 Forsyth Bldg. CY. 1711
NURSES—All types. Atlanta Nursing Service. EL. 3622. Open 24 hours.
PLAXICO PERSONNEL—AT. 7591
"A FRIENDLY SERVICE"

Instructions—Female 58

BE A SECRETARY IN SIX WEEKS

WITH SPEEDWRITING, SHORTHAND. MORE PAY AND A BETTER JOB FOR YOU AS A SECRETARY IN BUSINESS OR CIVIL SERVICE. SPEEDWRITING IS THE FAMOUS ABC SHORTHAND TAUGHT FORM COAST TO COAST. DON'T BE SATISFIED WITH A LOW PAYING JOB WHEN YOU CAN BE A SECRETARY IN SIX WEEKS AND COMMAND A TOP SALARY.

Free Employment Service
Day and Night Classes
New Classes Each Week

SPEEDWRITING INSTITUTE
170 PEACHTREE ST.
FOR FREE CATALOG WRITE OR
Call ALpine 7876 Now

EARN MORE
Learn Gregg Shorthand In 4 Months

$12 MONTH—2 nights week. High school not required. Electronic dictating machines enable to complete shorthand in half time; also typing, bookkeeping.
GREENLEAF NIGHT SCHOOL
MA. 7800 71½ Forsyth Oppo. Rialto

AIRLINES NEED

YOUNG WOMEN for passenger relations, high grade public contact duties. Reservations, communicationists, hostesses. High school graduates, 17-34, unmarried, learn if you can qualify. Interview by appointment only. Phone Miss Gilham, Biltmore Hotel, EM. 3461 9 till 6. AIRLINES DIVISION CENTRAL SCHOOLS.

THE COMPTOMETER SCHOOL
208 MORTGAGE GUARAN. BLDG.

Help Wanted—Male & F'mle 60

WINDOW TRIMMER
MALE OR FEMALE

SOME EXPERIENCE. GOOD SALARY. WONDERFUL WORKING CONDITIONS. DISCOUNT PRIVILEGES. APPLY

H. L. GREEN CO.
H. D. KITTINGER CO.
47 WHITEHALL STREET

WANTED—Young man or lady—to operate travel agency on salary-plus basis in one of Southeast's fastest growing cities. Business well established, but needs more supervision and sales effort. Must be able to meet people and should know how to sell. Advise age, experience, references and salary expected and when available. All replies held confidential if desired. Interesting work and good future assured for right person. Write H. S., 736, Journal-Constitution.

MEDICAL TECHNICIANS — Modern hospital laboratory needs three technicians. Good opportunity to apply yourself and receive remuneration commensurate with qualifications. Write to Leigh Memorial Hospital, Inc., Norfolk, Va.

Teachers Wanted 61

MEN, Private School—Geog., Hist.; English or Spanish, Band, English, Social Studies—Coach, Commercial, P. S. Music, all grades. Southern School Bureau, Watkins Bldg., Decatur, Ga., DE. 7826; DE. 6224 nights.

ONE first-grade teacher to begin work Jan. 1. Salary, state pay plus supplement. Apply to Supt. N. R. Haworth, Monroe Public Schools, Monroe, Ga.

Situations Wanted—Male 62

MATURE business and sales executive available January 1st for position with reliable and well regarded firm. Many successful years' experience in manufacturing, distribution and sales at executive level. Compensation secondary. Now liquidating present investments and willing to invest capital if desired. Excellent personal, business and financial references. All replies and interviews strictly confidential. Write D. W., 732, Journal-Constitution.

CHIEF ACCOUNTANT, CPA; proven ability; broad background manufacturing and retailing; accustomed responsibility, highly recommended. A. M., 705 Journal-Constitution.

YOUNG MAN, with 20 years' retail experience in men's wear, selling, buying and management, available Jan. 1. R. W., 87, Journal-Constitution.

WELDER combination, would like to locate with any good company, equipment optional. Blackman, EXchange 7171. CHerokee 9108.

PHARMACIST — Reg'd, like front work, fast prescriptionist, 30 yrs. experience, know all lines. A. N., 710, Journal-Constitution.

CONSTRUCTION engineer, 23 years' experience heavy construction. Desires location. Atlanta vicinity. ELgin 0059.

VETERAN, 27, sales and restaurant experience, also mechanically inclined. Call John. AMherst 6920.

MAINTENANCE MAN, well experienced. Available immediately. ATwood 0953.

KOREAN VETERAN, age 29, desires work. (Attends night school.) AMherst 2105.

COMPETENT, BOOKKEEPING AND ACCTG. CALL MA. 9579. VE. 2688.

MALE attendant-nurse. References. $35 week. Available now. AT. 5504.

Situations Wanted—Female 63

PRACTICAL NURSE for day or night private duty. EMerson 3376.

Situations Wanted—Female 63

EXPERIENCED, mature social worker desires change. Interested in group work. Personnel, case work. Mental hygiene, and related fields. Write H. C., 149, Journal-Constitution.

PAYROLL CLERK — Comptometer graduate, 7 years' experience in Shaw-Walker Payroll, Production Scheduling, Sales Analysis, available immediately. FA. 2975.

SETTLED lady would like job as cashier. Preferably Buckhead section. D. G., 102, Journal-Constitution.

LADY, 40, receptionist to doctor. Small office. Help with patients, type. Bookkeeping. EM. 4612.

Help Wanted—Male (Col.) 64

SERVICE STATION PORTERS

EXPERIENCED service station porters with good references. No drunks. May register without charge for work with members of the Ga. Association Petroleum Retailers. CR. 3536, or P. O. Box 368, Decatur.

SMALL farm family. House, wages, crops. Storer, 329 Decatur St.

Help Wtd—Female (Col.) 65

PROBATION OFFICERS
are needed by
THE FULTON COUNTY CIVIL SERVICE BOARD

QUALIFICATIONS: Education equivalent to that represented by graduation from a recognized college or university with major course work in psychology, sociology, or social work. Experience in social welfare, parole or probational work, or work with children. (Automobile necessary.)
AGE LIMITS: 25-55. Residence requirement has been waived. For further information, apply 310 County Administration Building, 165 Central Avenue, Southwest.

HOUSEKEEPER, 38 to 45 years of age, to work in Miami, Fla. Permanent position. Take care 2 school children. Must know how to cook. References. Call AT. 0012.

GENERAL cleaning, 8:30 to 12:30, 3 days, $6 week and carfare. 1220 Druid Place, Northeast, Little Five Points section.

SEAMSTRESS for men's and ladies' alterations. Apply 3176 Peachtree Rd., Saul's Reweavers.

DISHWASHER, no Sunday work. Bob's Grill, 14th and W. Peachtree St.

Help Wtd. M&F E. Agcy. 66-A

CALL US for porters, maids, waitresses, chauffeurs, truck drivers, any type of work. 231 Auburn, N. E., AL. 8176.
PIONEER EMPLOYMENT
214 GRAND THEATER BLDG.

Sit. Wtd.—Female (Col.) 68

GIRL desires typing work. Also night and Sunday afternoon baby sitting. Call LA. 5494 after 6 o'clock.

HIGH SCHOOL girls desire evening work after 4 p. m. CYpress 6464.

MATURE woman wants work, no laundry or nursing. MAin 2380.

Sit. Wtd., F'm'le, E. Agcy. 68-A

FOR all types colored help and practical nurses, call ELgin 3622.

FINANCIAL

Business Opportunities 70

PUBLIC NOTICE

HIGHWAY TO SUCCESS

NOW to become your road by owning and operating an established route of our beautiful, small, service free, juke boxes. We will establish a small or large route for you in your immediate area, using our Fabulous 45-R. P. M. Automatic Juke Box. This should give you a marvelous income for years to come. You do not need any past experience. We completely school new operators. Priced at a fraction of the cost of large juke boxes. You only need $225 down on each phonograph, or $2,250 down to start with 10 phonographs on location for a route anywhere in the South. Write, wire or call today.

RISTAUCRAT, INC.

REGIONAL OFFICE

3446 Stewart Ave., Atlanta
FA. 1576

CONCENTRATION PLANT
PLANING MILLS
RETAIL YARD

LOCATED on two railroad sidings in Central Georgia; 25 acres of land, 13 Negro houses, excellent location for retail or wholesale business; brand-new office building; 1 Yates-American A 20 planer, all electric, with individual V-belt drives; 1 American No. 77 planer, steam pulled, complete; 1 Moore dry kiln, 4 sawmills with diesel engines, 1 TD Caterpillar, 8 trucks, ample timber and sawmills in this section furnishing about 80% pine and 20% hardwoods and cypress. Well established firm. Can be seen in operation at any time. Will sell with or without inventory of 1,500,000 feet; also 2,000,000 feet of standing timber. Priced to move. Contact William B. Gettys, Inc., Dublin, Ga. Telephone 261.

REAL MONEY MAKER

ATLANTA Television area open for 10 men or women to earn from $100 to $500 per week in spare or full time. This is a direct television rental through the finest hotels and motels in this area. No selling or soliciting required by operators. Factory representative has made direct contact with these hotels and motels for the rental of these units. You must be able to invest immediately from $4,000 and up depending on number of units desired. You must prove beyond doubt that you are honest, sincere and your character will be thoroughly investigated. If you can qualify on the above and really mean business, factory representative will call you for personal interview. Give name, address, phone number and background to R. I., 745, Journal-Constitution.

MAKE $6.73 EVERY TIME

YOU SELL ONE—and they're amazingly easy to sell! We have new Adding Machines in original factory cartons you can sell for only $14.95 and you make 45%. They're executive model portables, precision built with automatic clearance, direct subtraction, fully guaranteed. Send for life size color photo with full details. Write today to LIGHTNING ADDING MACHINE CO., Inc., Dept. Q. W., 1260 West Second Street, L. A. 26, California.

MONEY BACK GUARANTEE

$667.50 INVESTMENT gives you your own independent business operating a route of new 5c dispensers handling new, fast-moving confections in drug stores, cafes, clubs, bus depots, etc. All locations obtained for you. You must have car, references and $667.50, which is protected by an ironclad money-back guarantee. Devoting a few of your spare hours to the business, you should earn up to $70 weekly spare time, full time more. Liberal financing assistance to aid expansion. For full information, write giving phone number and address to C. X., 731, Journal-Constitution.

FOR SALE

At a Bargain Price, $320

16 Statler Sunshine CRACKER MACHINES

CALL WA. 6040, EXT. 324

2-STORY brick; grocery store on 1st floor, 5 rms. living quarters on 2nd floor. Only neighborhood grocery for several blocks, in good neighborhood. For information call M. M. Richardson, RA. 7713, or see

GEORGE L. WILSON, Agt.
RA. 1031 2323 Cascade Rd., S. W.

SUB-DISTRIBUTORS food line. Small exclusive territory. No competition. $12,000 to $15,000 annual income. Savannah, Augusta, Macon, Columbus, Albany, Rome territories available. Get set for work Jan. 1. $2,500 investment. Returnable in four months or less. For personal interview, write Post Office Box 499, Atlanta.

FOR SALE

ESTABLISHED printing business in Chattanooga, Tenn. 27 years in business. Annual sales $70,000. Reasons for selling, have other interests. Terms can be arranged to right party. C. E., 704, Journal-Constitution.

90% BEER, 10% FOOD

DRIVE-IN loc. doing good bus. Excellent fixtures, definitely 2-people operation. $1,500 cash, bal. terms. WA. 3422. NICK'S.
GA. BUS. SALES

SEVERAL GOOD BUYS

SERVICE STATIONS, S. E., S. W.
GRILL AND RESTAURANTS, N. E.
GROCERY STORE, S. E.
DRY CLEANING PICK-UP STA.
SILER, WA. 6603

85% BEER, 15% FOOD

VERY good downtown location, just two-people operation. $1,250 cash, bal. terms. WA. 3422. NICK'S.
GA. BUS. SALES

Hotel for Sale or Lease.
45 Rooms and Restaurant.
Opportunity of a Lifetime.
6 Mi. from H. Bomb Plant.
Barnwell Hotel,
Barnwell, S. C.

HARDWARE STORE

DOING $1,000 week with possibilities of doubling business. Location can't be beat. $26,500. Call for appointment only. Siler, WA. 6603.

SUCCESSFUL credit store, 25 years in business, has opening for experienced general manager. Would sell interest to right party or sell business outright. Write 904 Market St., Chattanooga, Tennessee.

SERVICE STATION

WEST END, average 12,000 gal. monthly. Sell at inventory. Approx. $2,250. Books open. AM. 8332. RA. 8331.

DOWNTOWN Albany, Georgia, small established wholesale and retail business showing nice returns. Man and wife can operate. Around $7,000 will handle. N. L., 742, Journal-Constitution.

BARGAIN—Fruit and grocery combination. Weekly sales $500-$900. A real buy for the right party. Reason for selling, other interests. See to appreciate at 215 Forrest Ave., N. E.

Business Opportunities 70

Luncheonette-Soda Fount

IN DOWNTOWN office building. One of the best. If you will spend 1 day in my place you will be convinced. I'll accept man or lady as partner or sell all. Small down payment. Call owner, residence, WA. 3447.

Barfield Bros., WA. 5095

HOTELS—BUSINESS BROKERS
BARFIELD BLDG., LITTLE 5 PTS.

CAFE—$500 DOWN

AVERAGE $75, 2 can operate. Easy terms. AM. 8332. RA. 8331.

TAKE life easy. Buy a Southern motor court. Write for our complete offerings, no obligation. Childs & Co., Bkrs., 5 Ivy Bldg.

GRILL—Little Five Points. 2 people can operate. Good business. Owner has other business. L. C. Bray, CYpress 9711.

GROCERY STORE—All-colored trade. Stock at cost, agree on fixtures. Member co-op. Package beer. LAmar 9466 Monday.

WELL-ESTABLISHED variety store. Best offer will buy. See Sunday. 904 Lake Avenue. CYpress 6970.

25 VENDING machines, 1c and 5c, all on location. $485 cash. S. G., 187, Journal-Constitution.

GRILL—Lakewood Ave. Seats 24. Owner leaving city. LAmar 5736.

FILLING STATION—West End location. Some terms. AMherst 9139.

MOTELS, HOTELS—Ralph Boyd Co., Bkrs., Candler Bldg. AL. 2210.

Business Opp. Wanted 71

WELL experienced industrial and business executive desires to purchase all or part interest in good, sound substantial business. Manufacturing, distributing, wholesale or retail operation considered. Substantial amount of cash and good credit available. Will devote full time to business. Deal with principals only. Strictly confidential. A. Z., 729, Journal-Constitution.

HAVE clients for all types of businesses, large or small.
BUSINESS INVESTMENTS, BKRS.
LA. 2675 Volunteer Bld.
Res., CH. 4895—VE. 5104—VE. 4865

WANT to buy good boarding house. Any nice section. R. W., 75, Journal-Constitution.

$2,500 CASH to put in good filling station. W. D., 67, Journal-Constitution.

TO BUY or sell your business, call AAA Business Brokers, MA. 1363, Cox.

Money to Loan 72

NIGHT MONEY SERVICE FOR YOU

FROM 5 p. m. to midnight, every night in the week, including Sat. and Sun

PHONE AL. 4587
ASK FOR MISS DOLLAR

AND TELL her how much money you can use; pick up cash later at . .

SUPERIOR LOAN & FINANCE CO.
68 PEACHTREE ST., N. W.
Upstairs from Kibler & Long Clothing Store

NEED XMAS MONEY?

AFTER working hours money service for you. From 5:30 p. m. to midnight, every day in the week, including Sunday; call

PHONE CY. 4647
ASK FOR MISS CASH

AND tell her how much money you can use. Pick up the money the next morning, 9:30 at

UNION LOAN CO.
218 PEACHTREE ARCADE BLDG.

A Night Loan Service for You

FROM 5 p. m. to 11 p. m. on week-days. From 1 p. m. to 11 p. m. on week ends. Phone CYpress 4649. Tell us how much cash you can use. Pick up cash tomorrow at the office near you.

NORTH AMERICAN LOAN & THRIFT CO.
3½ EDGEWOOD CY. 2571
32 BROAD ST. CY. 1621
117 E. Court Sq. (Decatur) CR. 3884

LOW COST LOANS

12-month Loans You Receive	Monthly Payment	24-Month Loans You Receive	Monthly Payments
$100	$ 9.58	$ 500	$28.00
200	19.17	700	38.00
300	28.75	1,000	55.00

On Furniture, Diamonds, Co-Makers, Autos.
CHAS. R. HARTSFIELD, INC.
61 Poplar St., N. W. LA. 8046

EMERGENCY LOANS
$50 to $2,500
WE SPECIALIZE
IN QUICK SIGNATURE LOANS

Local Loan & Thrift Corp.
"To Be Sure . . . See Local"
72 Forsyth St., N. W. AL. 7631

SAVE
MONEY AND TIME
On Signature Loans At
CREDIT FINANCE & THRIFT CO.
89 Cone St. AL. 8424

LOANS UP TO $2,500
MUTUAL FINANCE ACCEP. CORP.
12 Auburn Ave., N. E.
Telephone CYpress 0422

MONEY while you wait — AUTO LOANS. General Acceptance Corp., 520 W. Peachtree St., N. W. EL. 7501.

LOANS—$50 to $1,500. Easy Terms.
SOUTHERN SAVINGS BANK
6 Pryor St., S. W. LA. 8681

UNIVERSAL AUTO FINANCE CO.
197 Spring St. LA. 0681

QUICK auto loans, front-door parking at Midland Finance, 337 W. Peachtree.

Georgian Loan & Investment Corp.
Mezzanine, Healey Bldg. CY. 8581

FIRST FINANCE & THRIFT CORP.
8 Pryor St., S. W. CY. 1557

AUTO LOANS—AL. 0795
Delta Loan Co., 332 W'hall St., S. W.

Loans on Real Estate 75

FREE ESTIMATES

REFINANCE, buy, repair, consolidate debts. No brokerage. Quick, courteous service. STANDARD FEDERAL Savings and Loan Asso., Grant Building, 48 Broad St., N. W. Phone MAin 6619

GI LOANS AVAILABLE

TO CONTRACTORS and builders for Fulton, DeKalb and Cobb Counties. For information, call Tom Bobo, BE. 6788. Ga. Securities Invest. Corp., 724 Roswell St., Marietta. 8-2640.

COULD YOU USE CASH?

I WILL BUY YOUR 2ND AND 1ST MORTGAGE REAL ESTATE NOTES. MR. PEEVY, CH. 1225.

FUNDS AVAILABLE
FIRST AND SECOND MORTGAGES.
EMPIRE RLTY. & MORTGAGE CO.
354 PEACHTREE ST. MA. 6000

SECOND mortgage loans on real estate. Will buy 1st and 2nd mortgage notes. Mutual Investment Co., 402 Atl. Fed. Sav. Bldg., 22 Marietta. MA. 4689.

LOANS subacreage improved lots, quick action. WA. 0627. Ralph B. Martin Co.

COMMERCIAL Trust Company. Real Estate Loans, Investments. AL. 5693.

IMMEDIATE answer on all loans. Geo. A. Campbell, MAin 6938.

Wanted to Borrow 80

BUSINESS loan to be used as operating capital. Substantial return based on percentage of gross sales to be paid on quarterly basis. R. W., 23, Journal-Constitution.

DOBERMAN

7-MONTH-OLD male, 37 champions and 2 international champions in last four generations. Must agree not to keep dog in public kennel. EX. 8549.

12-LB. BOSTON STUD

BEAUTIFULLY marked. Proven AKC registered. Royal Kid and Hagarty blood line. Also at stud 7-lb. AKC reg. toy Manchester. DE. 6331.

SCOTTIES, wire-hairs, collies, toys, Pekingese, Chihuahuas, Cockers, fox terriers, German police shepherd. Will hold till Christmas. DE. 0392.

DIVINELY ugly and pleasingly plump registered English bull puppies for Christmas. Females $75. Males $100. EXchange 7433.

WEIMARANER, male, 3 years old, fully trained retriever. Excellent in water or field. Also trained in obedience. CHerokee 5683.

LIVESTOCK-POULTRY

Livestock

TWO CATTLE SALES WEEKLY
TUESDAYS AND THURSDAYS
WILL HOLD MULE SALE EVERY MONDAY AT 11 A. M.
RAGSDALE-McCLURE COMM. CO.
NATIONAL STOCKYARDS, Atlanta.

GEO. E. COLLINS Auction Co., Flat Shoals and 2nd Ave., Decatur. CR. 9195, CR. 8314.

DOUBLE reg. whiteface bull, 40 first and second calf springing heifers. DE. 2174.

FOR top quality dairy cows call DAN AUSTIN JR., DE. 4976.

Dogs and Puppies

AKC REGISTERED Cocker Spaniel, 3 months old. Small deposit will hold till Christmas. DEarborn 1796, EVergreen 3463.

BEAUTIFUL, black male AKC registered Cocker Spaniel, 1 year old, $30. Cost $50 at 10 weeks. VErnon 5249.

AKC REG. COLLIES
Puppies for Home Pets.
Puppytown, 149 Forsyth St., S. W.

CHIHUAHUAS, male and female, 4 months; female 16 months, bred. Reasonable. Call Smyrna 45-5989.

PAIR young trained thoroughbred pointers, $125. Will accept automatic shotgun in trade. CAlhoun 2918.

Dogs and Puppies

CUDDLY registered cockers for Xmas, heavy coats and gorgeous heads. Stud services. FAirfax 6465.

PEDIGREE Irish setters, 7 months' old. One female, $35; one male, $40. Marietta 9-6959.

AKC-Registered sable and white Collie puppies. The pet for your child. FAirfax 3701.

REGISTERED Christmas cockers, 28 champions in bloodline. Clarkston 3-6850.

FULL-BLOODED Boxer, 1 year old. Male. Eligible for registration. AMherst 2990.

Rg. Cocker Pups. CH. 9969

REG. cocker pups. Also collies and cocker stud service. RA. 4992.

MALE TERRIER—Chichuachua, puppies, $7.50. EVergreen 6773.

REGISTERED BOXER PUPPIES, reasonable. CAlhoun 1054.

RED, blonde, black cockers. Reasonable. DEarborn 0392.

Cats, Kittens, Pets, Game

BUY NOW

AND we will keep the bird of your choice until Christmas Eve. Open December 18 to 24 from 9 a. m. 'til 9 p. m. Get your birds and supplies now for better selections.

THE BIRD HOUSE
894 WEST PEACHTREE

TURKEYS, pheasants, fat ducks, rabbits, pet monkeys, squirrels, talking parrots, snow-white deer, tame raccoons, cute puppies. 2956 Buford Highway.

Feed and Supplies

DOG FEED, supplies. Hastings Kennel Shops, 93 Forsyth St., S. W.; 434 Marietta St., N. W. WA. 9464.

MISCELLANEOUS

For Sale—Miscellaneous 82

RESTAURANT

EXCEPTIONAL OPPORTUNITY
To Own a $45,000 Eating Establishment
Less Than ⅓ OF COST

ESTABLISHED 20 years, 160 seating capacity, having 40 booths and tables. Completely air-conditioned, doing over $6,000 per mo.

AMBITIOUS OWNER COULD DOUBLE SALES
LOCATED IN HEART OF ATLANTA
5 YEARS' LEASE
RENT, $350 PER MONTH

IF INTERESTED PHONE
BOB SHAFTO
WA. 7451 or CR. 9908

BARGAINS

Going Out of Business

1 3x5 FT. CABINET safe, cardex file, Todd check protector, 8-key comptometer, desks, chairs, 1 McCaskey charge safe register, 1 electric Burroughs adding machine on stand, 1 Hobart coffee grinder, 1 '51 model ½-ton Ford panel truck, 1 '48 model ½-ton Ford panel truck, filing cabinet, 10 stools and bar railing, 1 electric nut warmer, 1 screen door, 4 ceiling fans. Also big reduction in groceries. Must sell now. C. J. Kamper Grocery Co., 2939 Peachtree Rd. Mr. Swafford.

32"x62" 12-LIGHT WINDOW SASH
$5.00 PER WINDOW
RUBBER BASE WALL PAINT
$2.25 PER GALLON

90-Pound Slate Roofing, $2.60 roll
210-Pound Shingles, $5.95 per Sq.
DOORS, NEW & USED, TILE BD.; WALL BOARD; PLASTIC SHEETS; PLUMBING; AIR HOSE; BELTING.

JACOBS SALES CO.
WA. 2876, 45 Decatur St. WA. 9538

Free Normal Installation
On Gas Heaters and Ranges
5-Radiant Gas Heaters, $14.95
Apt.-size Gas Ranges, $39.95
9"x9" Armstrong Asphalt Tiles, 6c ea.
Armstrong Quaker Floor Covering
6, 9 and 12-ft. Widths, 13c Sq. Ft.
9"x9" Armstrong Lin. Tiles, 13½c ea.
9x12 Lin. Rug, $5.95
Gate City Furn. Co.
163 WHITEHALL ST., S. W.

New Office Furniture

LOWEST prices in city. Low overhead; no outside salesmen. Compare our prices before buying.

Bryan Office Furniture Co.
73 Ivy, N. E. WA. 6331, CY. 1349

WRECKING

FINE P'tree St. home—Slate, doors, windows, hardwood and pine flooring, sheathing, weather-boarding, framing, asbestos roofing, 418 asbestos sheets, plumbing and electrical fixtures and many other items. A. B. C. Wrecking Co., 465 Glenn St., S. W., LA. 8848.

SACRIFICE

1 GAS stove, 1 10-ft. beverage electric cooler, 1 6-ft. beverage ice cooler, 2 peanut vending machines, 1 24-lb. scale, 6 stools, 20 chairs, 1 National cash register, 1 20-in. exhaust fan, 1 20-in. pedestal fan, coffee urn, steam table. Day, AL. 8008; night, CY. 3237.

WRECKING

LARGE STOCK—Lumber, doors, windows, plumbing, pipes, 14 houses now being wrecked. Fine material for houses. Also for chicken houses, barns, etc. Many bargains. (Ye Old Reliable) Piedmont Wrecking Co., 387 Decatur St., S. E. AL. 4373.

COMBINATION winter-summer air-conditioner, 150,000 BTU input, forced warm air gas furnace in comb. with 5-ton mechanical air-conditioning unit. All in one cabinet, fully automatic. Special price for direct sale to building contractors or owners. Max Wright, Inc. 310 Ivy St., N. E., AL. 7471.

KITCHEN CABINETS
SINK, WALL, BASE CABINETS
Plastic and Linoleum Tops
GOOD BUY ON FACTORY SECONDS
SATURDAY ONLY—9-2—Mr. Bailey
DEL-MAR CABINET CO.
2865 Gordon Rd., S. W. RA. 2171

NEW Eastman movie camera and case, 1.7 lens; portable air-conditioning unit, Lawson sofa, 2 chairs, mahog. secretary, 7-piece fireplace set, L. and H. elec. stove. New Schick elec. razor, glass-top breakfast rm., table with high-back benches. Owner, DI. 2515.

MOSLER SAFES. For the finest in records and money protection, come in and see our complete display of MOSLER safes and chests. HORNE DESK and FIXTURE CO., 57 Pryor Street, N. E.

FUR COAT—Canadian sheared beaver. Appraised at more than $1,000. Sacrifice for quick sale. See: 504 North Sylvan Road between Lakewood and Cleveland. FAirfax 2792, nights, Sunday.

COL. bath sets, $159; Bl. tubs, $46; toilets, $19.95; used tubs, $18.50 up; lavs., sinks, water heaters. We buy used plbg. SUPERIOR PLBG. SUPPLY CO., 550 Piedmont Ave., VE. 1689.

WORN ONLY TWICE

3 MEN'S suits and overcoat, size 38 short. Apt. A-1, 872 Briarcliff Rd. VE. 2154.

BOAT PLYWOOD—14, 16-ft. lengths
PLYWOOD—ALL KINDS
WILLINGHAM LUMBER CO.
2114 Piedmont Rd. VE. 5357

3¼x4¼ CROWN GRAPHIC camera outfit. Complete in every detail. Like new. Cost over $400. Will sell for about half original cost. DIxie 4752.

CLOW GAS STEAM RADIATOR—41,000 BTU regular price $216. Special price $125. Max Wright Inc. 310 Ivy St., N. E., AL. 7471.

MOVING—sacrifice lovely paintings by renown artist. Oil and water colors. Mounted and unmounted. $25 up. CRescent 5068, evenings.

GIFT SHOP merchandise, closed out shop, have small stock left. A real bargain. LAmar 2977 days; AMherst 1139 nites.

CHRISTMAS TREES—Wholesale. Best trees, best prices in town. 1119 Memorial Drive, S. E. CY. 8145. Free delivery.

CASH registers, bought, sold, repaired. Adding machines, new and used. H. B. Nash, Inc., 90 S. Pryor, MA. 1742.

RESTAURANT equipment of all kinds. Fixture Sales Co. New location, 321 Edgewood Ave., S. E. WA. 2469.

ELECTRIC popcorn machine, $37.50; new service of 6 Rogers Silverplate, $18. 417 South Main Street, East Point.

COLORED bath sets complete to floor, $139.95; white sets, $110. Trader Ralph's, Buford Hwy., Duluth, Ga.

ONE girl's, one boy's English make bicycle with gear shift and hand brake. Call CHerokee 2934 after 6 p. m.

5 NEW electric heaters for small office, bedroom or bathroom. $5. Formerly $10. F. W. Young, AL. 2644.

REBUILT bicycles for Christmas. $17.50 up. Sol Cohen, Bicycles, 784 Gordon St., S. W. RA. 4154.

MOVING to Florida; selling silver-blue muskrat full-length coat. Like new, $95. CHerokee 6229.

NEW and rebuilt bicycles. 1-3 less. Lakewood Grinders, 1794 Lakewood Avenue, S. E. DI. 3745.

FOR SALE—8-inch table bench saw with motor, $37.50. 214 Racine Street, Southeast. AMherst 5244.

410 WINCHESTER—pump—as new—$60. Kenmore Goldseal heavy-duty ironer, $60. ATwood 1437.

BARTELL'S ARMY STORE—TENTS, COTS, TARPAULINS, SADDLES. 97 S. PRYOR, AL. 0377.

WARDROBE STEAMER TRUNK, full size, like new. Original price $85, sacrifice $35. EX. 4877.

3 SILVER tea sets, 1 salt and pepper and water pitcher, Hotpoint electric stove. Vernon 4554.

26-INCH boy's bicycle. Also girl's 26-inch bicycle. FAirfax 5235. 941 Pegg Road, East Point.

AMPRO movie projector, radiant screen 45x60-inch, film splicer. $100 less than cost. EM. 5741.

LADDERS for sale and rent. Aluminum —Call WAlnut 6094 days—CRescent 5880 nights.

For Sale—Miscellaneous 82

MOTTON BEAVER FUR COAT, ALMOST NEW. SIZE 12-16. EX. 5995, EX. 3450.

LIONEL TRAIN with track and accessories, complete. Reasonable. CHerokee 8686.

BABEE TENDAS — Make wonderful Christmas gifts for the baby. CR. 1808. Agent.

SASH WEIGHTS; used pipe for columns. 612 North Ave., N. W. MAin 1107.

TRICYCLE, chain-drive Colson, large size, excellent condition, $20. ATwood 8835.

WANTED—16", 20", 24" boys' and girls' bicycles, any condition. RA. 4154.

CLOTHES line posts, $3.95 ea. Boiler tubing, pipe, steel columns. EM. 6224.

NEW, USED fixtures. Hotel and Rest. Supply Co., 382 W. P'tree. WA. 7451.

POOL TABLES—4½x9 and 5x10, will finance. Lunsford, CH. 9200.

TUXEDO, double breasted, size 34 medium, $30. DEarborn 7280.

COLUMBIA, red 20-inch boy's bicycle, perfect condition. MAin 0495.

BOY'S 24-inch bicycle, girl's 26-inch. Reasonable. EXchange 4847.

SPECIAL for Christmas. Regulation Ping-Pong tables. CH. 8124.

$90 SCHWINN boy's bike, 2 years old, $30. CHerokee 7318.

LITTLE 5 PTS., 3-room terrace, bath, utilities, $55. MAin 3773.

MODEL 12 Winchester pump, 12-gauge shotgun, $75. DIxie 7740.

MEN'S, boy's, girl's lady's clothing, all sizes. EMerson 3363.

BOY'S BICYCLE, 24-inch, like new, real buy. ELgin 8566.

BOY'S 26" bicycle, good condition, $15. ELgin 4805.

GIRL'S 20-inch bicycle, $25. AMherst 2284.

24-INCH boy's bicycle, like new. CRescent 9851.

Household Goods 83

SAVE ON NEW FURNITURE

SHOP anywhere you want, but be sure to see and compare our prices before you buy. $12.75 steel cabinets for $9.95; $12.75 upholstered chairs, $8.95; $89.50 Hollywood beds comp. with headboard, box springs and innerspring matt. for $49.95; $74.50 sofa beds for $48.95; $12.75 cocktail and end tables for $8.50; artistic lamps $2 and up. Save money on nationally known brands of furniture, TVs, refrigerators, washers, rugs, ranges. Many others. Open 'till 9 p. m.
DOGWOOD FURNITURE STORES
262 Peachtree AL. 8593

USED FURNITURE BARGAINS
VISIT Aycock's and save money!
Living Room Suites from—$24.50 up
Lounge Chairs from ....$14.95 up
Sofa Beds from ....$22.50 up
Lamps ....$1.00 up
Beds and Springs ....$5.95 each
WIDE selection of stoves and space heaters at low prices. Cash or terms!
AYCOCK FURNITURE CO.
79 Alabama St., S. W.

MOVING
MUST SELL
5-PC. bedrm. suite $60
TABLE-TOP gas range $35
5-PC. porch set $25
CHEST of drawers, chrome din. rm. suite, elec. broiler, Toastmaster, pillows, radio, quilt, cabinets, other furniture and household articles. Apt. A-1, 872 Briarcliff Rd. VE. 2154.

SOFA bed and chair, $69.50; gas range, $29.50; electric ref., $89.50; lamps, $3.95; heaters, $3.95; dinette suite, $39.95; end tables, $3.50; chests, $12.95; mirrors, pictures, cedar chest, robes, televisions, appliances. DISCOUNT FOR CASH, EASY TERMS.

Atlanta Furniture Co.
152 WHITEHALL ST., WA. 9298

WONDERFUL VALUES

USED electric ranges, refrigerators and home laundry equipment. Reconditioned. Guaranteed. Terms. GEORGIA POWER, 83 ALABAMA STREET, between Whitehall and Pryor. WA. 6121.

25-40% OFF on new furniture. Refrig., T.V., gas and elec. stoves, mattresses, lamps, rugs, chrome and wood dinettes. See us before you buy. Also used bargains. Modern Storage Co., 208 Whitehall St., CY. 8651.

CLEARANCE—Toys and gifts. Odds and ends. Large wardrobe, $30; chest drawers, $12.95; pine table, 4 benches, $49.75; corner cabinet, $49.75. Cooper Furniture Co., 171 Whitehall St., MA. 0440.

18-FOOT Frigidaire freezer, like new. Bargain. Craftsman paint sprayer, Sears workbench, hardwood meat or kitchen table, 30x72, new. Solid oak chiffo-robe, fire screen. ELgin 9039.

SEVERAL good used wringer washers, $35, $50.
Eubanks Appliance Co.
112 North East Point St. CA. 8624

PRACTICALLY brand-new Simmons Beautyrest twin mattresses, box springs, on all steel frames, with hard rubber casters. Reasonable discount. VErnon 1903.

$299 PHILCO, 17-in. TV samp..$189
$69 LANE cedar chest, samp....$49
Storkline baby bed, sol. oak....$24.95
Southern Furniture Co., 165 Whitehall

GE refrigerator in excellent condition, $59.75. Guaranteed. Terms if desired. ADVANCED REFRIGERATION, Inc. 394 SPRING ST., N. W. WA. 9661

USED WASHERS, $20 UP
MAYTAG SALES & SERVICE
938 Gordon St., S. W. RA. 4192

APARTMENT-SIZE gas stove, $40; 7-foot Westinghouse refrigerator, $50; Bendix washer, $50. All good condition. EVergreen 8685 after 6 p. m.

8-PIECE dining suite, 1 year old, 9x12 wine rug with pad, 2 Congoleum rugs, 3-piece living suite, etc. FAirfax 5235. 941 Pegg Rd., East Point.

PRACTICALLY new stove and refrigerator, $200 for both. May be seen at 4139 Buford Drive, Chamblee city limit sign on Buford Highway.

SINGER sewing machine, mahogany desk model. Perfect condition. Attachments, chair included. $75. FAirfax 7766.

SACRIFICE antique sofa, Westinghouse refrigerator. New gas stove. Mattresses, bedroom suite, other articles. VErnon 2035.

UP TO $100 TRADE-IN. New Maytag, Bendix, GE, Whirlpool washers. Bob Shelley, 273 Peachtree. CY. 6311.

New Furniture ⅓-½ Off

RUGS, Lamps. Podhouser Co. AT. 1074.

SOFAS, rugs, furniture. Save one-third to one-half for cash. Get the finest. Bill Bostwick, LA. 2606. AT. 1550.

AUTOMATIC dishwasher, new, was $299.95, now $249.95. Fite Appl. Co., 259 Ponce de Leon. AT. 3812.

GENERAL Electric, 6-cubic-foot refrigerator, nearly new, good condition. EVergreen 0380 after 6 week days.

WALNUT dining room suite, 8 pieces, $45; walnut bedroom suite, innerspring mattress, $45. EMerson 3825.

CHROME-PLASTIC dinettes direct from our factory. Williams Mfg. Co., Forest Park, Ga., FA. 5062.

BENDIX WASHER. Good condition. Phone Sunday VE. 0551. Weekdays WAlnut 0645 and 0646.

HANDYHOT portable electric washing machine. Treadle sewing machine, $25 each. EXchange 2648.

SINGER electric sewing machine, like new, mahogany dining room furniture. EXchange 6096.

LARGE OIL circulator with electric fan attached. 8 gallon tank. Cheap. ATwood 4927.

CROSLEY refrigerator, good condition. Must sell. Call LAmar 4561, ext. 420 after 5 p. m.

VACUUM CLEANER Westinghouse, new upright $60. Retail value, $100. VErnon 0553.

FRIGIDAIRE electric range. Excellent condition. Sacrifice for quick sale. EXchange 3002.

LOUNGE CHAIR—Ottoman $24.75. Mah. buffet $39.95. P'tree Furniture, VE. 2537.

WE BUY, sell and exch. furn. and misc. items. Buckhead Furn. Mart. CH. 8595.

DE LUXE EASY Sprin Dry Washer. Like new. Only $65. Phone 47-2630.

$800 DIN. ROOM SUITE, $445
KIMBROUGH Furn. Mart., WA. 9250

FRENCH Provincial twin-bedroom suite. Good condition. ATwood 2385.

NEW gas stove, cheap for cash.
Mauldin Radio 646 Blvd., N. E.

USED FURNITURE BARGAINS
AYCOCK FURN. CO. WA. 9528

RENT a washing machine or television. Lakewood Appliance Co. LA. 6077.

NEW table lamps, end tables, dropleaf table, twin beds. Agt. AT. 1074.

EASY SPIN Dry Washer. Perfect condition. Only $50. MAin 7691.

1952 MODEL B-12 Bendix washing machine. EXchange 6000.

SEE your Western Auto Store for top quality Wizard appliances.

DINING rm., bedrm. suites; sofabed, stove. Agt. AT. 1074.

BRAND-NEW maple youth bed, never used. CH. 4255.

BABY bed, never been used. DIxie 8694.

Diamonds and Jewelry 84

10. POPULAR Ring Creation. Fine gem quality center, 6 side diamonds, 1½ cts. Plat. Worth $1,400....Your Cost $895

To OUT-OF-TOWN BUYERS
WE WILL send any diamond to your banker or express office for your inspection. Send for free illustrated catalogue.

CITIZENS JEWELRY CO.
195 MITCHELL ST., S. W.
WAlnut 7911

67—DIAMOND RING—¾-carat center diamond. American cut, set in platinum mounting with 6 diamonds. Original cost, $750. FORECLOSURE, $420

JEFFERSON'S
8 AUBURN AVE., WA. 4788

APPROX. 1-carat blue-white diamond. Cost $600. To liquidate estate will sell for $330. Holzman's Georgia Diamond Merchants, 305 Healey Bldg.

Antiques 86

AUCTION SALES

SPECIAL Xmas sales. Toys and gifts. Dec., Friday 19th, Sat. 20th, Mon. 22nd, Tues. 23rd.

AUCTION MART
816 N. Main St., College Park

SALE

Prices reduced on all stock. Come in and visit, you will not be sorry. Formerly Best Bargain House, 122 10th St., N. E. VE. 0421.

FANNY REVSON, fine, rare antiques. Furniture, lamps, mirrors, porcelains, Silver. 573 P'tree, N. E. VE. 0122.

Antiques 86

LARGE collection just arrived from Europe. China, vases, figurines, silver, sets of din. chairs, dressing tables, etc. Priced to sell Xmas. Elliott, 537 P'tree.

2 CHAIRS, 1 table. Beautifully hand-carved Italian Renaissance. Also 8 genuine Oriental rugs. ELgin 1295.

PRICES drastically reduced on all stock. Big opportunity to save. TOMLINSON'S 4-Lane Highway, near Marietta.

ANTIQUE chair, good condition, late Victorian, red velvet. Beautifully carved. EXchange 7896.

Radio, TV Sales & Service 88

BRAND-NEW 1953 TELEVISION
RADIOS AND RECORD PLAYERS DEEP CUT PRICES FOR CASH
THIS WEEK ONLY
Free Installation And Service MAULDIN RADIO, 646 BLVD., N.E. Free Drive-In Parking

STOP
ASK a Zenith TV owner how much he has spent for repairs before you buy TV. Then decide what set you need. Zenith TV from $199.95. Nothing down. Record Rack, 606 Peachtree. VE 6534. Open till 9.

24-HR. TV SERVICE
PROMPT 2-hour service. Reas. rates. ANYWHERE-ANY TIME. Satis. guar. MADISON & WEBB TV & Radio Svc. FA. 6791 MA. 0891

RADIO-TV SERVICE
EXPERT repairing night and Sundays by television instructor. Reas. rates. Service guaranteed. CR. 1537.

USED TV $35 AND UP
$10 DOWN. Barrett Radio and TV. 433 Moreland Ave., N. E. WA. 1961.

Day-Night TV Service
Nights and Sundays Our Specialty Guaranteed Service RA. 0342

TELEVISION SERVICE
PROMPT service on all makes in N. E. section. VE. 6119, 8 to 6 p. m.

TELEVISION SERVICE
23 YRS. IN radio and TV. Prompt guaranteed service. DE. 5153.

BAMES, INC.
60 BROAD ST., N. W. WA. 5776 "Over 40 Years in Business Is Your Guarantee"

FOR SALE by owner. 1950 Zenith table model television. 14-inch screen, leather bound. Like new. Sacrifice. Call FAirfax 7883.

NEW Television, Radio, Record Players. Very low prices. MAULDIN RADIO, 646 BLVD., N. E.

TV RENTAL REASONABLE RATES EX. 4463 EM. 5739

CROSLEY—AM-FM band, combination record player, mahogany. Real bargain $50. FAirfax 7766.

SACRIFICE—20-inch television set. Call CYpress 2415 between 10 a. m. and 3 p. m. only.

USED TV SETS as low as $50. Prior Tire Co., 458 P'tree. WA. 8866.

17-INCH television, table model, good condition, $100. DIxie 3408.

17-INCH television, excellent condition, $80. AMherst 8026.

Musical Merchandise 90

Musical Christmas Gifts
Jaw Harps, small 25c
Jaw Harps, large 50c
Ocarinas 75c
Song Flutes 75c
Plastic Harmonicas 30c
Hohner Harmonicas $2.00
Hohner Chromatic $10.00
Maracas, per pair $1.15
Music Stands $3.00
Aman Recorders $3.30
Best Twirl Batons $3.50
Wood Ukuleles $6.50
Toy Pianos $7.95
Drums (skin heads) $9.95
Reg. Brass G Bugles $10.50
Metronomes $12.90
Italian Concertina $24.95
CABLE PIANO COMPANY 235 Peachtree St., N. E. WA. 1041

DAVISON'S PIANO SPECIALS
BRAND-NEW full scale Spinet Piano, complete with bench and free tuning, only $564.
WE ALSO have a complete selection of Used Pianos, ranging in price from $89.50 up.
LET Davison's tailor a payment plan to suit your convenience. Choose one of these beautiful pianos now . . . we will hold it until Christmas if desired. Our quantity is limited, we suggest that you act now!
DAVISON'S PIANOS, FIFTH FLOOR

CHRISTMAS PIANO SALE
STEINWAY GRAND, LIKE NEW MASON & HAMLIN Style A, slightly used Spinet. Perfect.
RECONDITIONED UPRIGHTS $150—$165—$195—$295
BASKETTE PIANO CO.
52 Pryor St., N. E. Atlanta, Ga.

PIANOS
VISIT our West End store for outstanding values. Grands, Spinets, practice pianos. All available at low prices. Open evenings till Christmas.
LANIER PIANO CO. 628 Lee St., S. W., at Gordon FR. 2168

PIANOS
SEVERAL SPINETS RETURNED FROM RENTALS. NEW GUARANTEE. BIG DISCOUNT.
LANIER PIANO CO.
64 PRYOR ST., N. E. WA. 6866

YORK recording baritone, adjustable front bell, side valve and case. Cost $310; sell, $175. Blessing trombone and case. Cost $210, sell, $145. Both used 3 months, perfect condition. Mr. Wood. CAlhoun 1166; EXchange 4069.

ACCORDIONS up to 60% off. 120 Bass $100; 48 Bass $50; 80 Bass $75. Only while present stock lasts. Dealer. 237 Ponce de Leon.

ACCORDION, Scandalli 120 bass, 5 shifts, practically new; will sacrifice. EXchange 1272.

HALLET-DAVIS baby grand piano, good condition. Mauldin Furniture Co., LA. 0967.

PIANO, medium Baby Grand. Good condition. $350. Owner. EVergreen 6977.

BAND and orchestra instruments wanted. Call WA. 0043. 195 Mitchell St., S. W.

WINTER studio size piano, like new, $435. 391 Marietta St. Dir. CY. 5383.

$5 DELIVERS. Pianos, $88 up. STERCHI'S 116 WHITEHALL ST.

GOOD violin, $100. Choice of bows. Case included. BElmont 2348.

Machinery and Tools 91

MALL CHAIN SAWS
$99.50 up—12 to 60 inches
New saws. Parts and Service
SMITH CHAIN SAW COMPANY
ATLANTA, 144 Edgewood. CY. 6776
AUGUSTA, Sandbar Ferry, 4-2158
MACON, 1625 Houston Ave., 5-1516
ROME, 623 Shorter Ave., 2-1000
DUREN CHAIN SAW COMPANY
VALDOSTA, 203 W. Magnolia, 3010
D. & S. CHAIN SAW COMPANY
JESUP, 267 W. Broad, 2680

BOILER FOR SALE—One complete model No. 586 Kewanee Fire Box boiler. 152-HP., 15 psi, built in 1937. Complete with Iron Fireman Stoker and smokestack, all in perfect operating condition. Best offer will take this equipment. Contact A. & M. Karagheusian, Inc., Albany, Georgia. Phone Albany 5425.

DEWALD saw, 2 hp, with side tables, Dado blade; 12-inch Parks planer, 2 hp; Delta table sander, 1 hp; Delta shaper, 1 hp; 6-inch Delta joiner, 1 hp; 1¾ Black-Decker drill; Black-Decker SkilSaw, extra blades; Black-Decker portable grinder; Uniquip door planer. Basement, 111 Ivy St., WA. 5622.

WOOD-WORKING EQUIPMENT PORTABLE TOOLS
American Machinery Supply Co.
122 Forsyth St., S. W. WA. 5489

CLAYTON steam generators, boilers, new and used; poultry equipment. Kent Industries. VE. 0241.

EQUIPMENT benches, grinder, compressor, welder. RA. 1708. New Steam Cleaners.

Building Materials 92

WE HAVE IT
PLYWOOD, sheet rock, radiators, plumbing fixtures and pipe, structural steel, fire escapes, doors, windows marble, slate, heavy timbers, frosted, clear and reinforced glass, framing, sheeting, flooring, etc.
HUDGINS WRECKING YARD
CY. 2791 Bl. Mtls. 642 No. Ave., N.W.

Miscellaneous Materials
SLATE, heavy timbers, framing, sheathing, maple, oak and pine flooring, new and used plumbing fixtures, doors, windows and celotex. Asbestos roofing, 4x8 asbestos sheets and many other items. A. B. C. Wrecking Co., 465 Glenn St., LA. 8848.

NEW—USED—ABUSED BUILDING MATERIALS
DOORS, window sash, window units, framing, decking, nails, paint and hardware.
CONTINENTAL WRECKING CORP. 2745 Bankhead Hwy. BE. 4966

SAVE MONEY on windows, doors, oak flooring, building materials. VE. 5357. WILLINGHAM LUMBER CO.

BUILDING materials, new and used, plumbing fixtures, new and used. 465 Glenn St., S. W. LA. 8848.

274 IVY ST., corner Baker. Wrecking building, brick, lumber, plumbing, pipes, fixtures. Cheap. See Mr. Hall.

100,000 HANDMADE brick. Mazer Wrecking Company, No. 10 S. 41st Street, Birmingham, Alabama.

"Everything the Builder Needs" Bankhead Builders Supply. BE. 3321

FOR BETTER PAINT see Piel Paint Co., AT. 1125. AT. 1522.

300-FT., 2-inch black steel gas pipe. CH. 3218 or CH. 7044.

SAW timber for sale. Call RAymond 8206. Richard Love.

Farm Equipment, Supplies 93

TRACTOR SALE
COME TO SEE us at 100 HUNTER ST., S. E., for the Best Buys ever offered in farm machinery.
FORD tractor (150 hrs.) 25% off list.
JOHN DEERE "B" w/powerlift, $795.
CASE BAC w/equipment, $795.
GIBSON 5-h.p. tractor (as is) w/plow dozer, $350.
315 NELSON ST. AND 100 HUNT ST., S. E. CY. 5005
QUALITY FARM SUPPLY CO.

Farm Equipment, Supplies 93

PRE-XMAS SALE
Save Now by Buying or Trading FOR A NEW FORD TRACTOR
Recond. Used Ford Tractors as Low as $550
Atlanta Tractor & Equip. Co. 990 MARIETTA ST., N. W. EL. 4431

Office Eqpt., Typewriters 97

FOR A PRACTICAL XMAS buy practical gifts. We offer a wide selection of gifts for the office ranging in price from $1.00 to $1,000. Come in and let us show you through our store. HORNE DESK & FIXTURE CO., 57 Pryor Street, N. E.

FOR SALE
100 GOOD, CLEAN, TYPEWRITERS $35 to $115
A. E. Luke Typewriter Co.
120 Forsyth St., S. W. LA. 1396

ADDING machines and typewriters rented, repaired and sold by Durrett's, 565 Peachtree, N. E. AT. 3846.

TWO clean used stencil duplicators, $22.50-$27.50. Also used typewriters, $12.50-$17.50. WA. 1828.

A. B. DICK MIMEOGRAPH, NEW & REBUILT. 318 P'TREE. WA. 1608.

TYPEWRITERS, rent or repairs. A. E. Luke, 120 Forsyth, S. W. LA. 1396.

Swaps 100

SWAP Remington .22 automatic rifle for good 35-mm. camera. ELgin 6187.

Wanted to Buy 101

CASH—30 MINUTES
For used furniture, appliances, pianos. Associated Appliance Co., EL. 1810.

SELL us your good used furniture and pianos. Call us for appraisal and we will send truck with cash. BASS FURNITURE CO. MA. 5123.

HIGHEST prices for used store, office and restaurant equipment. Murry Fixture Co., 62 Alabama St., S. W. LA 7280.

TOP cash prices paid for office furn., rest. and store fixtures. Atlanta Fixture & Sales Co., 104 Pryor St. MA. 2224.

WE buy good used furniture or allow good trade-in on new furniture. Little 5 Points Furniture. AL. 8943.

TOP PRICES for GOOD used furniture. SEIDEL FURNITURE CO. WA. 3929

CASH for used furn. Washers, stoves, pianos, etc. Bankhead Furn. EL. 8510.

WE buy used furniture. We pay highest prices. Cater Furn. Co. WA. 6254.

WE BUY used furniture, radios, stoves, washers, TVs, etc. Payne's. AL. 1680.

CASH waiting for your used furniture. Whitley Furniture Co., AL. 9991.

ABLE FURN. CO. pays spot cash for used furniture. AL. 7050.

COUPLE needs small piano, in good condition. Agt. AT. 1074.

Moving and Storage 102

MOVE YOURSELF
YOU CAN SAVE TIME AND MONEY Rent A Truck From Us
DIXIE DRIVE IT YOURSELF SYS. 74 Courtland, N.E., MA.0371, LA.5916

LOADS, part loads to and from Ohio, Mass., R. I., Conn., N. Y., Chicago, Phila., Kentucky, Indiana, Wash. Ala., Tenn. Fla. and Mo. points. Dec. 13-31. WA. 1412.

CONSOLIDATED VAN & STORAGE
CLARK TRANSFER SERVICE
LARGE, small vans. Experienced men, plenty pads. Low rates. Storage and local moving. Safe, reliable long-distance moving to all 48 states. Try us. Free estimates. LA. 7576.

WEEKLY loads to and from: N. Y., Chicago, Miami, Wash., New Orleans, Phila. Also other points. A. C. WHITE TRANS. & STG. CO., MA. 1888.

DO not be deceived. Our rates are lower. Want loads to and from N. Y., Penn., D. C., Va., N. C., Fla., La., Ala., Mass. Weekly trips. Free estimates. SUDDATH MOVING & STORAGE CO., 19 Ivy St., N. E.; WA. 6795.

SAVE MONEY—MOVE YOURSELF Rent a trailer. Local and Nationwide. GEORGIA TRAILER RENTALS 2285 Stewart Ave. CA. 5383

FOR reasonable, responsible moving, call Modern Storage, CY. 8651. CR. 1254.

ROOMS AND BOARD

Boarders Wanted 103

1492 PONCE DE LEON—Lovely rooms, private, semi-private baths, and just wonderful meals; occasional dinner-dance parties. Business girls only. Very reasonable. Refs. DE. 0822.

828 PONCE DE LEON PL., N. E. Delicious home-cooked meals. Reasonable. Ladies, gentlemen. Television. Near Sears. EMerson 6539. ATwood 9360.

CRESCENT Guest House, P'tree and Eleventh Sts. Television for guests. Delicious home-cooked meals. Business people and couples. $10.50 week and up. Also single rooms. EM. 2862.

1293 PEACHTREE ST., N. E.—Beaut. vac. for 2 ladies. Also 2 gentlemen; twin beds; steam heat, delicious meals. TV for guests. AT. 4226.

VACANCY in private home for girls. Home-cooked food 7 days. Telephone in room. Bus stop at door. Northeast section. ATwood 1985.

635 BONAVENTURE AVENUE, NORTHEAST—5 young men, students, or business. Garage apartment. 12 meals. ATwood 7326.

1328 PONCE DE LEON AVENUE, Northeast—Desirable vacancies. Clean environment. Good meals; convenient. CRescent 1456.

NORTHEAST — On transportation. Roommate young lady. Innerspring twin beds. Adjoining bath. Good meals. ATwood 7842.

1267 PEACHTREE ST., N. E.—Vacancies for ladies and gentlemen. Delicious meals. 7 days a week. Elgin 9031.

1255 PONCE DE LEON—Vacancies for ladies and gentlemen to share. Mothers with children. Day care. DE. 9394.

951 PIEDMONT—A nice room for men. Convenient bath. All modern conveniences; meals 7 days. ATwood 0128.

Large Rm., Pri. Bath
1170 Peachtree at 14th. AT. 0671.

699 PIEDMONT, corner 3rd. Roommate lady, twin beds, dressers and closets, lavatory; 2 meals, 7 days. VE. 8162

150 14TH STREET, Northeast. Near Peachtree Circle. Private room for lady. Meals optional. ATwood 4176.

CHESTATEE INN—580 Ponce de Leon. Vacancies, boys and girls. Meals 7 days. ELgin 6141.

GIRLS—Newly decorated room, on bus line, between West End and Fort Mac. RAymond 5838.

ANSLEY PARK—Roommate, young lady. Single room. Room for 2 men. ATwood 2366.

PRIVATE home, for 4 men or women; ½ block transportation; good food. AMherst 7036.

1279 PEACHTREE, N. E.—Attractive vacancies, private bath, business girls. VErnon 0962.

751 PIEDMONT AVENUE, Northeast —Single room, on transportation. ATwood 2953.

893 PEACHTREE—Attractive rooms for ladies, couples or gentlemen. VErnon 9303.

WORKING MOTHER and children, good care, near transportation. AT. 8480.

BOYS OR GIRLS — Private home, meals. 9th Street section. EMerson 3847.

VACANCIES—Ladies and gentlemen. Private and connecting baths. VErnon 5116.

1467 PEACHTREE — Lovely room, private bath, business girls. EL. 8966.

909 PONCE DE LEON—Vacancy for 2 young men or ladies. ATwood 4145.

1485 P'TREE ST., N. E. Business people. Room and board. AT. 2080.

710 PIEDMONT—Vacancies, men. $10 week. Block north Ponce de Leon.

1246 PONCE DE LEON—Boys, girls, excellent meals. DEarborn 1913.

800 JUNIPER ST., N. E., near 5th. Men. Meals optional. AT. 2021.

1938 PEACHTREE—Vacancy, 2 boys. Semiprivate bath. ATwood 7657.

Hotels 104

CHEROKEE HOTEL — Free parking. Modern rooms and suites. Daily and weekly rates. 320 Ponce de Leon Ave., N. E. AT. 0856.

HOTEL SOUTHLAND — Single or double rooms, private baths; weekly rates. Also kitchen units. EL. 5575.

PRI. BATH, rates $1.75 single, $2.25 double. Less by week. Exc. coffee shop. Wynne Apt. Hotel. AT. 4476.

MILLER HOTEL—Low weekly rates with bath. $10.50-$12.50. CY. 9871.

HORNE HOTEL — Daily and weekly rates. 17 Baker St., near Peachtree.

ROOMS FOR RENT

Rooms—Furnished 105

SEEING IS BELIEVING
BEAUTIFULLY redec. rms. Showers. Good heat. TV, snack bar. Gentlemen. $35 mo. Ref. req. 80 Baker St., N. E. AL. 8920.

EVERYONE who has rooms for rent needs the Wanted Rooms and Board Classification in The Journal-Constitution Want Ads. If you can't find what you want try an ad of your own. WAlnut 6823.

IF YOU ARE IN YOUR TWENTIES AND WILLING TO SHARE A NICE FRONT CORNER ROOM WITH AN EXCEPTIONALLY NICE YOUNG MAN, CALL ATWOOD 6661.

GENTLEMEN—Close in. Large, comfortable, clean, corner room. Lavatory, automatic heat. Meals available. 354 9th Street, Northeast. ATwood 7671.

FRONT corner double bedroom, share kitchen. For couple. Terrace apartment room, private entrance. 2-3 sober boys. RAymond 5554.

594 PARKWAY DR., Northeast, near Ponce de Leon. Nice room, twin beds, also single room. $4.50 each. ATwood 0753.

LOVELY corner room, twin beds. Private bath. Half block off Ponce de Leon near Sears. Gentlemen. VErnon 8985.

NICE ROOMS—TWIN BEDS
GIRLS 2ND FLR.—BOYS 3RD FLR.
892 PONCE DE LEON—VE. 1706

LITTLE FIVE POINTS—Delightful room. Plenty heat. Twin beds. Semi-private bath. No drinking. MAin 0575.

GIRLS—Large front room, twin beds, telephone, private entrance. 10th Street between the Peachtrees. VErnon 0982.

10TH STREET SECTION ROOM, PRIV. BATH, BUSINESS LADY OR COUPLE. EL. 6993.

1142 W. P'TREE AT 13TH—Private home, attractive corner room, semiprivate bath, settled business woman.

301 PONCE DE LEON, Northeast—Nice room with private bath. Business couple or 1 or 2 gentlemen.

JEFFERSON PARK, furnished room, private bath. Kitchen privileges or board. 1 or 2 girls. FAirfax 7741.

Rooms—Furnished 105

256 FOURTEENTH ST., N. E., for young gentleman—attractive room. Private bath in small private family. All conveniences. Good transportation. ELgin 2253.

TWELFTH STREET—Attractive private home, large room, connecting bath. Gentleman. VErnon 3194.

2 ROOMS, all utilities furnished. 1 block from Fort Mac. No children. $50.00. 1620 Evans Dr.

ST. CHARLES HOME—Attractive room. Girls. References. $30. Kitchen if desired. VErnon 1242.

CRESTHILL AVENUE, Northeast—Private entrance. $30 month. Decorated. ATwood 1186.

NORTHEAST—Spend Christmas and 1953 in quiet, refined home. Business lady. VErnon 8558.

KIRKWOOD—Room with kitchen privileges. Business people. DEarborn 7660. Reasonable.

NORTHEAST—Comfortable room, 1 or 2 gentlemen. Private entrance. Reasonable. ELgin 7701.

MORNINGSIDE—Gentleman to share 2-bedrm., bath with young traveling man. EM. 4657.

GENTLEMAN—Room, private home, private bath. Lovely Northwest section. EXchange 3479.

BUCKHEAD — Gentleman. Especially desirable corner room, connecting bath. CHerokee 9850.

208 14th Street—private room, shower bath, single, double. Gentlemen. ELgin 2234.

HIGHLAND-North Avenue section. Nicely furnished. Private entrance. LAmar 3958.

JUNIPER HOUSE—Clean, comfortable, convenient everything; single or double. EL. 9577.

ROOM in home. Gentleman, $8 week. 2587 Winslow Drive, Northeast. CHerokee 4677.

LOVELY HOME—2 corner rooms, twin beds, gentlemen, no drinking. FRanklin 2100.

881 NORTH AVENUE, Northeast, near Sears. Cooking privileges. MAin 1387.

NORTHEAST — Room, private home. Automatic heat. Business girl. Atwood 9622.

NORTHEAST—Master bedroom, private home. Breakfast, kitchen privileges. AT. 5287.

COME see attractive room and bath. Beautiful surroundings. EXchange 2539.

BRIARCLIFF ROAD—2 rooms, bath, separate entrance. Gentlemen. DE. 5184

NICE, convenient. $7.50 week. 904 Myrtle St., Northeast. EMerson 2006.

FURNISHED bedroom. 210 Center Avenue, East Point. CAlhoun 7066.

NEAR SEARS—private room, private entrance. $7.50 week. ELgin 1361.

EAST POINT—Near Ft. Mac. Private home, gentleman. CAlhoun 8397.

LOVELY Garden Hills. Single room, private home; garage. CH. 7871.

1142 SPRING ST. AT 13TH—Room with bath. $5 wk. AT. 9230.

PRIVATE ROOM and bath. EMerson 4960; ATwood 6607.

Rooms—Unfurnished 106

1242 ARKWRIGHT PLACE, Southeast. 1 large unfurnished room. MAin 7548.

Housekeeping Rooms—Fur. 108

HIGHLAND-VIRGINIA section. Two or three business girls. Maid service, all utilities. Day, LA. 7595; evenings, EM. 5909.

1027 JUNIPER—Desirable rooms, also terrace apartment; utilities furnished. VErnon 0475.

DOWNTOWN housekeeping rooms. Suitable 2 persons. All utilities furnished. CYpress 6910.

NEAR bus station, all utilities furn. $8 week. Apply Apt. 8, 66 Baker St., Northwest.

CLARKSTON—Efficiency, private entrance, porch, heat, conveniences, $35. 43-7413.

BEDROOM, kitchen, living room, with TV, all utilities furnished. RAymond 3609.

KIRKWOOD—BR. and kitchen, use liv. rm., on transp. Bus. couple. DE. 6951.

TWO rooms, all conveniences. Adults. College Park; $10. CAlhoun 8356.

189 ALEXANDER ST., N. W.—2-rm. efficiency, $40. WAlnut 5568.

RENTALS

Apartments—Furnished 114

GUEST HOUSE—Choice Northeast location. Attractively furnished living room-dinette, kitchen, large bedroom, bath, closets and storage space. Utilities furnished, automatic heat. Parking space. Bus at door. CRescent 9040.

NICELY furnished apartment. Attractive apartment building, living room, bedroom, kitchen, dressing room, bath. 857 Boulevard N. E. Adults, no drinking. $70. EXchange 5009.

DECATUR
4-RM. APT.—Nicely furn. Newly dec. Available now. Adults, $79.50. DE. 1387.

DECATUR
4-RM. APT. Nicely furn., newly decorated. Adults. $85. Avail. now. DE. 1387

3 ROOMS nicely furnished. Living room, bedroom, kitchen, $12.50 week. Call RAymond 3978. 503 Chappell Road, Northwest off Bankhead Ave.

EAST POINT—2 rooms, recently redecorated. Best section. All utilities, $45. Bath shared with settled business people. Couple only. FAirfax 1350.

TRIPLEX and terrace apartment. Three rooms each and private bath. Front and back entrances. Utilities furnished. $50 and $60. Adults. VErnon 4409.

2500 NEW BEDFORD HWY., 3-room apartment, private bath and entrance. $50 month including all utilities. Play yard for children. See anytime.

2-ROOM furnished apartment. Girls only. All conveniences. $50 month. 1123 Stewart Avenue, FAirfax 1011. After 7 p. m. CAlhoun 1620.

FURNISHED 3-room apartment. Lights, water furnished. Electric refrigerator. Private entrance. $50 month. Adults only. LAmar 3939.

COLLEGE PARK—Two large rooms, completely furnished; private entrance, semiprivate bath. 1050 South Washington Street. CAlhoun 2317.

1180 NORTH AVE., N. E., attractive 1-bedroom suite for 2 respectable business people, at bus; also accommodations for 3. CRescent 3588.

NICE and clean, bedroom, kitchen and bath, 1st floor. Plenty hot water. Auto. heat. On bus. All utilities. $50. 1072 W. Peachtree. Mgr., apt. 4.

BACHELOR duplex, suitable for 2 or 3 business boys or girls. Bedroom apartment. Also efficiency. Suitable nurses. DEarborn 1444.

TWO ROOMS, Frigidaire. White gas stove, gas heat, private entrance. Block Fort Mac and East Point trolley. RAymond 0803.

LOVELY 2-room efficiency. Private bath. All utilities furnished. Business woman. On bus. Reasonable. VErnon 5168.

MODERN EFFICIENCY
NICELY furn. Adults. On transp. EL. 3466.

NEAR East Lake Country Club. Two rooms, 2nd floor. All utilities furnished, including gas heat. $60. CRescent 3153.

Deerfield Apartments
Completely furnished. VE. 9332

1-ROOM efficiency units, pri. shower bath. $3. Couples only. Special weekly rates. Wynne Apt. Hotel. AT. 4476.

DRUID HILLS—Liv.-bedrm. comb., din., kit., bath, clean. Couple. Ref. Day, VE. 1689; nights, EV. 3079.

1308 PEACHTREE—Persons of discrimination. Living room, bedroom, private bath, kitchenette. ELgin 4691.

BUCKHEAD — Attractively furnished one-bedroom garage apartment, near transportation. EXchange 4428.

THREE-ROOM GARAGE APARTMENT ON TROLLEY LINE. CONVENIENCES. DIxie 7553.

BEDROOM, kitchenette, private bath, entrance. Utilities. $45 month. 716 Lawton Street, Southwest.

DRUID HILLS—Attractive 3 rooms. $80. Utilities included. EVergreen 6171; DEarborn 0968.

MYRTLE STREET—4-room apt. Near transportation. Couple or men. Reference. VErnon 8564.

835 JUNIPER, N. E.—Corner 6th. Efficy. Blk 3 bus lines. Conv. 10th St. shopping. EL. 9577.

NEAR Peachtree — Nicely furnished front bedroom, kitchenette, business lady. EMerson 1916.

UNUSUALLY attractive, newly decorated efficiency for refined persons. EMerson 1851.

3 ROOMS and bath, close in, completely private. 706 Penn Avenue, Northeast. ATwood 5350.

ONE or two business girls to share apt. On trolley line and convenient to town. ATwood 5802.

DESIRABLE 2-room apartment, $8.10. Children welcomed. 70 Spruce Street. LAmar 2698.

NORTHEAST—3-room spacious apartment. Open for inspection. 857 Boulevard Circle.

DECATUR — Bedroom, private bath, kitchen. Nice location, reasonable. DEarborn 5883.

$3,000 TRAILER apartment on transportation. All conveniences. EMerson 4882.

3291 MYRTLE ST., Hapeville—2-bedroom terrace apt. Call CAlhoun 2918.

338 WINDSOR, S. W.—1 rm., $5 wk.; 2 rms., $7 wk. Ofc., LA. 1998.

NICELY furnished efficiency apt., $45. 989 Washington St., S. W. AL. 0251.

COMPLETELY furnished efficiency apts. Couples only. 881 Ponce de Leon.

CLOSE IN—Nice 2-bedroom apartment. Transportation. Girls. CHerokee 0402.

MORNINGSIDE—Nice small apartment in home. On bus line. ELgin 1660.

NORTHEAST—Two or three rooms, private bath, steam heat. VErnon 1586.

NEAR Sears, 2-bedroom apartment. Utilities. $75 month. ELgin 1361.

2 AND 3-ROOM apartment. Newly decorated. Near Sears. DIxie 9195.

441 COOPER, S. W.—Upstairs, 2 rms. $8 week. LA. 1998, CH. 6592.

HAPEVILLE—Nice 3-rm. and bath. Close to trans. $75. CA. 4961.

162 THIRTEENTH STREET—2-room apartment. VErnon 9328.

GIRL wishes to share apartment with 1 or 2 girls. DIxie 8694.

NORTHSIDE—Nice apartment. Couple only. VErnon 8094.

NEW water heaters, $45. Railroad salvage. MA. 2741.

FOUR-ROOM garage apt. Couple only. VErnon 0690.

3 GIRLS to share apartment. ELgin 2352 anytime.

Apartments—Unfurnished 115

4½-Room Apartments
TWO BEDROOMS LIVING ROOM DINETTE AND BATH FURNISHED KITCHEN
$55
Complete Shopping Center
Transportation Served By Atlanta Transit Company To Downtown Atlanta. One Fare
Rural Atmosphere with All City Conveniences
CHILDREN WELCOME
NURSERY AND SCHOOL ON PREMISES
TURN LEFT AT END OF OGLETHORPE TROLLEY LINE ON PEACHTREE ROAD.
OGLETHORPE APTS.
North Side CALL 47-4753

BLAIR VILLAGE
One and 2-Bedroom Apartments NEWLY DECORATED
Stove and Refrigerator Furnished
COMPLETE SHOPPING CENTER
TELEPHONE AVAILABLE
CHILDREN WELCOME
SCHOOL AND DAY NURSERY ON PREMISES
1-bedrm., $45 and $47.50 mo.
2-bedrm., $50, $52.50, $55 mo.
Jonesboro Rd., Highway 54
AL. 5809 Open Every Day AL. 5434

EMORY WOODS APTS
2558 N. DECATUR RD.
DE LUXE 2-bedrm. apts. in the Emory section. Large liv. rm., separate dining rm., kit. equipped with stove and refrig., large bedrms., tile bath with shower over tub. Trackless trolley passes through project, super shopping center within ½ blk. No. Druid Hills school within walking distance, laundromat, nursery and kindergarten school on premises. DE. 5769.

COLONIAL HOMES APARTMENTS
ATLANTA'S FINEST LOCATION best in Atlanta, off P'tree Rd., adjoining Bobby Jones golf course, RENTAL RANGE $92.50 to $100. APARTMENTS equipped with gas range and electric refrigerator. Complete and prompt maintenance and repair services. Garage available with each apartment. RENTAL OFFICE 214 Colonial Homes Dr., N. W. Phone ATwood 7538.

BUCKHEAD — Front cor. 1st floor apt., perfect condition; liv. rm., large modern kitchen, bedroom, bath; all utilities except lights; garage, convenient to everything. Immediate occupancy. $82.90.

NORTHERN AVE., Decatur, 2-bdrm. apt., recently decorated, close to Ponce de Leon Grammar and St. Thomas More Schools. All utilities furnished except lights. Jan. 1 occupancy, $85 or $87.50. Haas & Dodd, Realtors, Haas-Howell Building. WAlnut 3111.

2840 P'TREE RD.
BEAUTIFUL apt., lovely patio and grounds, quiet, exclusive area, lovely large rms., continuous heat and hot water, elec. fire alarm system, full-time janitor service, walking dist. Buckhead. Newly decorated. Reasonable. Call WA. 2162.
LIPSCOMB-ELLIS CO.
REALTORS 88 WALTON ST., N. W.

PEACHTREE GARDEN
A FEW two and three-bedroom apartments in the beautiful Peachtree Garden Apartments on Peachtree just beyond Brookhaven. Beautiful grounds. DeKalb County grammar school across street. Launderette, play grounds, trackless trolley. We furnish heat, hot and cold water, garage, kitchen equipment. Drive out or call CH. 4375.

EAST WESLEY APTS.
East Wesley and Piedmont Rds.
5 RMS., 2-BR., stove, refrig., Venetian blinds and water furn. Janitor service. Rent reduced from $95 to $89.50. Suburban bus, school and shopping center nearby. Five playgrounds for children. EX. 4747, after 5:30 p. m. EX. 1121.

5 LARGE ROOMS
2 BEDROOMS, large closets, living room, full-size dining room, furnished kitchen, combination tub and shower bath, hardwood floors, Venetian blinds, water and garage furnished. Rent $95. Office 1374 E. Rock Springs Rd. VErnon 7338, ELgin 2336.

NEAR SCHOOLS
1 and 2-BEDROOM units, $75 to $87.50. Close to complete shopping center and playgrounds.
Twin Oak Apartments
3399 College Ave., Decatur
DE. 1736 CY. 6611

Piedmont Court Apts.
LOCATION ON PIEDMONT RD.
Beautiful 2 and 3-Bedroom Apts. $87.50 and $95 respectively. Refrigerator, stove, Venetian blinds, water and janitor service furnished. EX. 4747, after 5:30 p. m. EX. 1121.

N. DECATUR
5-RM. APT. in Crescent Court Apts. Available now. Good location, $90 per mo. DE. 3394.
CARY BONE RLTY., REALTORS
158 Sycamore St., Decatur

FOR IMMEDIATE occupancy second floor, large living room, bedroom, bath, kitchen, dinette, screened porch, refrigerator, stove, automatic steam heat and hot water furnished. Convenient to shopping center and transportation. Adults, $75. VErnon 8817; VErnon 4579; CHerokee 0766

1031 St. Charles Av., N.E.
4 RMS. and bath, heat, hot and cold water. $75 month.
DOLVIN REALTY CO.
134 Peachtree WA. 3585

2-BEDROOM APARTMENTS
EXCELLENT neighborhood, near schools, shopping, etc. On transportation; $70 and $85. 1804 Stanton Rd., S. W. FR. 1491, AM. 6397.

CAPITOL VIEW APTS.
EXTRA large 4 and 5-rm. apts., $75 and $85. Near Ft. Mac, stores, schools, transp. and churches. Close in. Apply 1191 Stewart, S. W., Apt. 10. Call RA. 1239, MA. 9433.

KIRKWOOD—Adults. Available January 1. Very warm living room, large bedroom, kitchenette, stove, refrigerator, private entrance, bath. All utilities furnished. ½ block business center, transportation. $60. Reference exchanged. DEarborn 0133.

3-ROOM apartment, complete privacy. Stove furnished. All conveniences. Near two lines of transportation. 663 Banks Avenue, Southwest. Near intersection of Lakewood and Stewart Avenue. $40 month. BElmont 4207, CAlhoun 2816.

531½ TENTH ST., N. W.—3 and 4-rm. apts., $51.50 to $57.50.
SHARP-BOYLSTON CO.
REALTORS, WA. 2929, Grant Bldg.

NEW—LUXURIOUS
AIR-COND., elevator. Adults. Wingfield Apts., 32 N. W. 28th St. One block Peachtree.

1224 N. HIGHLAND AVE., N. E.—3 rms., semi-priv. bath, all utilities furnished; gas heat. Business couple, $50. McKenzie-Dreger Co., R. E. Bkr., 5 Ivy St., CY. 2512.

EAST ATLANTA — 2-room terrace apartment. Private entrance, shower. Refrigerator, stove, utilities furnished. $50. Adults. 454 Lytle Ave., S. E. MAin 0319.

GARAGE apartment, Northwest section. 4 rooms, hall. Servel refrigerator, stove, ventilating fan, 1-car garage supplied. Adults. $75 month. CHerokee 2307.

BUCKHEAD—Paces Ferry Rd., N. E. 4-rm., 1-bedrm. appt. in quiet, modern bldg. Adults, $85. Nights, CH. 4083. M.C. Parsons, Agt., Grant Bl. WA. 1603

SUBLEASE 2-bedroom apt. Living room, dining room and furnished kitchen. Well kept apt. building, Peachtree Rd. $110 including heat. Adults. EX. 3161.

NORTHEAST — Efficiency apartment, convenient to transportation and shopping. Kitchen furnished. ALpine 5428.

NORTHWOOD APTS., INC.
2-BEDROOM apartment, near schools, shopping center, etc.; on transp. Stove and refrigerator furnished; $60. 1804 Stanton Rd., S. W. FR. 1491.

445 NORTH HIGHLAND, N. E., Apartment 9. Efficiency, no kitchen furniture needed. $50 month. Possession January 1st.

MORNINGSIDE section, four rooms, tile bath, screened porch, garage. Near trans., stores. $65 month. VErnon 3261.

3 ROOMS, private entrance, bath, back porch. Hot and cold water furnished. Convenient shopping. RAymond 6531.

CANDLER-GLENWOOD—One bedroom apartment, private entrance. Utilities furnished. DEarborn 8610.

NORTHEAST—Terrace apartment. 2 rooms, bath, stove, refrigerator furnished. $35. EVergreen 5021.

HAPEVILLE—4 rooms, bath and garage; ½ block of trolley. $50 plus utilities. CA. 3987 after 6 p. m.

2 LARGE rooms. Lights, water, heat furnished. 10th St., between the Peachtrees. VErnon 0982.

1545 BREWER Boulevard, Southwest, three rooms, bath. Water, stove furnished. $50. AMherst 0739.

LITTLE 5 POINTS — Calphurnia Apartments; 1 bedroom, $50. Adults only. VErnon 5035.

3-ROOM upstairs apartment. Private entrance, bath. CRescent 1828 or DEarborn 8211.

UNUSUALLY attractive, newly decorated efficiency for refined persons. EMerson 1851.

2-BEDROOM apartment. 926 Hart Drive, Southwest. RAymond 3331. RAymond 6161.

DESIRABLE, roomy apartment. Reasonable rent. 754 Juniper Street. ATwood 9433.

SOUTHWEST—3 large rooms, private entrance. Convenient to transportation. MAin 9883.

WEST END—Two rooms, private entrance; near transportation. FRanklin 1204.

SOUTHEAST—3 rooms, on transportation. Heat, water furnished. CYpress 1159.

4[illegible] PARKWAY, No. 4—3 rms., bath, lts., heat, hot water, redecorated. $47.50.

Apartments—Unfurnished 115

3 ROOMS, private entrance, 3 blocks of trolley and shopping center. CAlhoun 9979.

1009 HAMPTON, N. W.—2 rooms, $25 month. LA. 1998; CH. 6592.

2-BEDROOM APTS., $57.50
1767 S. Pryor Rd., LA. 7000

428 FORMWALT, S. W.—Two rooms, $20 month. LA. 1998; CH. 6592.

3-ROOM apt. 1486 Mecaslin St., N. W. Call VE. 5278.

3 RMS. and bath. $50. 106 North Ave., N. E. AT. 1792.

SOUTHEAST—4-room unfurnished apt. $45. CY. 5879.

Apartments—Fur. or Unfur 116

BUCKHEAD AREA—Attractive pine-paneled terrace apartment, 4 rooms, private entrance, automatic gas heat, utilities included. Business couple preferred. CHerokee 0825.

4 ROOMS furnished or unfurnished and bath, 18 miles from bomber plant. RAymond 8704. 270 Fairburn Rd.

KIRKWOOD—3 rooms, bath, phone, water. Adults only. DEarborn 8548.

EFFICIENCY apartment, partly furnished. $34.10. ATwood 3946.

Duplexes—Unfurnished 118

TIMM VALLEY RD.—Buckhead sec. Liv. room, kitch., bedroom, tile bath, auto. gas heat, storage attic. $71.25 and $76.25. Immediate occupancy, 2 bedrooms, $78.75. Hass & Dodd, Realtors, WA. 3111. Haas-Howell Bldg.

DECATUR, NORTHSIDE — Ranch-type, 5 rooms, redecorated. Automatic heat, storage attic, screen porch. Close to transportation. Must be seen to appreciate. Adults. $125 month. CRescent 8441.

SIX ROOMS—Attractive, newly decorated; on bus; near schools. Conveniently located near northeast section. No children under 12. VErnon 6995 after 7 p. m.

231 GIBSON ST., S. E.—3½ rooms, bath, upstairs. Suitable for couple. All private. Hot and cold water furnished; $37.50. WAlnut 3408.

245 GEORGIA AVE., S. E.
4-ROOM DUPLEX, no children. Gifford Realty Co., WA. 3065. Vol. Bldg.

EAST LAKE—3 rooms, all conveniences, completely private, $55. DEarborn 5176.

1008 BALDWIN STREET, Southwest. 3 rooms, everything private. RAymond 4832.

CHAMBLEE — Duplex apartment, 5 rooms and bath, $48. Chamblee 47-2252.

3 ROOMS, all utilities, separate, in East Point. RAymond 0326.

Houses—Furnished 120

IMMEDIATE POSSESSION
323 HAWTHORNE WAY
EAST POINT
2 BEDROOMS, gas heat. Convenient to Fort Mac and Airport.
Empire Rlty. and Mtg. Co. MA. 6000

OWNER'S 6-room home, quiet Emory section. Dishwasher, TV, all applicances. Available for 6 months. CRescent 9830.

1666 RICHMOND AVE., S. E., 5 rooms, $85. Lease only. AL. 3297 or DE. 0578.

Houses—Unfurnished 121

Before you rent anywhere
SEE AND COMPARE OUR HOMES in
BELMONT HILLS
Smyrna, Ga.
2 and 3-bedroom homes, $70-$80
ALL PAVED ROADS
BELMONT HILLS is located ¾ mile north of Smyrna business district. Enter Cherokee Road from Old Highway 41 or Access Highway.
REPRESENTATIVE on property daily.
LOCKHEED HGTS. SUBDIV., INC.
"Developers of HOMES, Not Houses"
574 Cherokee Rd. 45-5209
"In Belmont Hills"

1364 WICHITA DRIVE, S. W.—Real nice home, two bedrooms and den, gas heat, blinds, dishwasher furnished. $125 per month. Available now.
Call Mr. Irwin WA. 5477
ADAMS-CATES CO.
201 Hurt Building Realtors

DREWRY STREET, N. E.—6-room brick home, gas heat, good location. Available January 1, $110.00 per month.
Call Mr. Irwin WA. 5477
ADAMS-CATES CO.
201 Hurt Building Realtors

PEACHTREE HILLS — Individual 4-room cottage with sleping porch. Located over 100 feet from nearest home. Electric stove, refrigerator, water furnished. Suitable couple or with one small child. $65. CHerokee 8375.

3-BEDROOM bungalow, LaVista-Briarcliff section. $85 month. Wooded lot. Available Jan. 5. 1340 Woodland Hills Drive, N. E. Phone EXchange 5653.

DECATUR—3-bedroom brick, full tile bath. Wired electric stove. Fenced back. Convenient schools. ½ block trolley. Possession Jan. 1. CRescent 4788.

PRACTICALLY new 5-room house, gas floor furnace; newly decorated; on car line. Vacant. $75. 1369 Lakewood Ave., S. E. DIxie 5270.

354 HOLDERNESS STREET, Southwest, two bedrooms, sleeping porch. Large screened porch. Good condition. $65. RAymond 5010.

3-ROOM house. Water furnished, $30 month. 4402 Boulder Park Drive, Near Adamsville. RAymond 7741.

FOUR-ROOMS, bath, house. $75 mo. 1881 Woodland Hills Avenue, Northwest. LAmar 0771.

905 DELMAR AVE., SOUTHEAST—Modern 5-room home, ½ block from bus line. DIxie 7212.

7-ROOM house. 1128 Oak Knoll Terrace, S. E. To see inside, call EVergreen 6706.

HAPEVILLE—Five large rooms, bath. Near schools. CAlhoun 8369.

Trailers for Rent 123

$10 TO $20 PER WEEK
ALLEN TRAILER SALES
HWY. 54, 2520 JONESBORO RD.

Suburban—For Rent 126

COTTAGE—2 rooms and bath, 85 Highway. Unfurnished. CAlhoun 3326.

SMALL, modern apartment; partly furnished. Apply Post Office, Conley, Ga.

2-BEDROOM house for rent, furn. or unf., in Marietta. Call Smyrna 5-5436.

Business Property—Rent 128

STORES
TWO STORES, one on Peachtree, one just off Peachtree, $250 to $350 per month. Possession, January 1.

WAREHOUSES
SEVERAL nice buildings with railroad siding—approximately 5,000 sq. ft. Reasonable rent.
Call Robert E. Cline WA. 5477
ADAMS-CATES CO.
201 Hurt Building Realtors

SHOE REPAIR SHOP LOCATION
NORTH DECATUR
IN a very progressive section of DeKalb County, we have an ideal location for a high-class shoe repair shop. New brick bldg. Plenty of parking space. Call Mr. Huey, DE. 4282 or CR. 3623 Monday.
T. C. HOLMES AND SON
Owners-Brokers, 1400 Medlock Rd.

NEW OFFICE AVAILABLE
IN NORTH DECATUR
UNUSUAL nice office in new brick bldg. Painted walls and tile floor. You select colors. Venetian blinds and water furnished. Plenty of parking space. Lease to good party. Price $35 per mo. Call Mr. Huey, DE. 4282 or CR. 3623 Monday.
T. C. HOLMES AND SON
Owners-Brokers, 1400 Medlock Rd.

118 EDGEWOOD AVE.
CLOSE-IN location. Reasonable rent. 1 or 2 stores. VE. 3597. Jack Harber, Bkr., 767 Brookridge.

1504 DEKALB AVE.
STORE BLDG., 30x50, on level lot. 100x150 under Cyclone fence with truck entrance. EV 1776.

HAPEVILLE—Store or office. 20x60 ft. with full bsmt. $125 mo. The McCord Co., Bkrs., Hapeville. FA. 1546.

Stores, Warehouses, Office Space
ALLAN-GRAYSON REALTY CO.
30 N. Pryor St. WA. 1696

BRICK, store building. 1434 Bankhead Ave., N. W., Grove Park Section. BElmont 5770.

FOR business locations, ELgin 5529. Osborne Rlty. Co., 15 P'tree Pl., N.W.

623 McDANIEL ST., S. W.—New store. Gifford Rlty. Co., WA. 3065.

STORE or repair shop, 20x40, $40 monthly. 970 Pryor, S. W.

PAINT and Body Shop. 119 Ponce de Leon, N. E.

Office & Desk Space—Rent 129

LITTLE 5 PTS. 1,200 sq. ft., 4 offices, pvt. rest room. Will divide. Immediate possession. $75.

HALF block of old post office—Suites or single offices, $25 up.

W. P'TREE and 11th. 1,940 sq. ft. 3 pvt. offices, bal. open space. 2 pvt. rest rooms, off st. parking; heat, water, janitor. Immediate occupancy. $225 mo. Haas & Dodd, Realtors, WA. 3111, Haas-Howell Bldg.

LARGE OFFICE, $25 per mo. Steam heat, tile floors, fluorescent lights. Free parking in the rear. Atl. Rlty. Co. Bldg., 83 Cain St., N. E. WA. 6677.

COMBINATION office or display room with 2-bedroom apartment. 926 Hart Drive, Southwest. RAymond 3331. RA. 6161.

P'TREE PLACE office, opposite Fulton National Bank. 750 sq. ft., air conditioned; new, very desirable. EM. 5371.

1720 PEACHTREE, N. W., large room, 1st floor; large room, front, 2nd floor with bath. EX. 4402.

WILL SHARE large office and classroom at P'tree and 14th, N. E. EM. 5741.

SEVERAL offices. Off-street parking. Convenient, modern. ATwood 8671.

DECATUR OFFICE SPACE. CR. 2663
Paul Green Realty, Decatur

DESK SPACE—Buckhead. Phone and sect. service if wanted. EX. 6441.

DOWNTOWN desk space, phone, mail service. WAlnut 5824.

For Rent—Colored 133

4TH WARD. 440 Irwin Street, N. E., Apt. 2 2 rms., $35. Rooker, Inc., MA. 6550.

NICE HOUSE—Bath, hot water; also salary for maid. EXchange 6096.

2-ROOM terrace apartment, Convenient. Gas stove. ELgin 4530.

Wanted to Rent 134

3-BEDROOM HOME
EXECUTIVE transferring to city requires 3-bedrooms, unfurnished house, Northside. Call MAin 1227 before 5, Ansley Hotel, E. C. A. Forsberg.

ADVERTISING executive desires three-bedroom house in good northeast or Decatur section. Maximum rent $115 a month. EXchange 4043.

CASCADE HEIGHTS; two or three-bedroom house, unfurnished. FAirfax 1521, extension 9.

REAL ESTATE

North Side 135

YOUR CHOICE!
RIDGEWOOD HEIGHTS
2, 3, 4, BEDRMS., 1 and 2 baths GI financed $15,900. Go P'tree-Battle Ave. to Moore's Mill Rd. turn left.

ASHFORD RIDGE
3-BEDRM., ranch-type house. Full GI loan, $350 down. $10,350 to $10,500. Go P'tree Rd. beyond Oglethorpe Univ.

4618 LANIER DR.
AT OGLETHORPE Univ., Oglethorpe Estates, 3 bedrms., 2 baths. Large lot, near schools, churches, etc. $30,000 class.

DUPLEXES
HABERSHAM and Roswell Rd. Close to everything. 2 large bedrms., each side. Seperate heating etc. Mthly. notes can be as low as $35.60 per mo. Only $3,000 down.
LIBERAL FINANCING ON ALL!
Etheridge & Vanneman
Inc. Realtors CH. 0261 66 Pryor St.

HAYNES MANOR
A SUBSTANTIALLY built red brick near E. Rivers and Northside Hi. Conv. to transp. On a large, beautifully landscaped lot. Has a large liv. rm., din. rm. and den, all wall-to-wall carpeted. 2 nice bedrms., 2 baths and a charming paneled family room with built-in air-conditioning. Dalite basemt. Double garage. Mrs. Dellinger, AT. 2594; off. EXchange 6311.
North Fulton Realty Co.
3185 ROSWELL RD. EX. 6311

2196 FAIRHAVEN CIR.
BRICK bungalow, 8 rooms, 1½ baths. New gas furnace; also new roof and kitchen equipment. Nice level lot, garage. Will take $12,500. Requires $4,000 cash payment. Call Hoke Blair, AT. 7906; ofc., WA. 5477.
ADAMS-CATES CO.
201 HURT BLDG. REALTORS

BEAUTIFUL Northside—We specialize in "choice homes for choosey people." Call for an appointment. We'll fit your every need. CH. 6752.
BOB DELL REALTY CO.
NO. 1 WEST PACES FERRY RD. CH. 6751

DIRECT FROM BUILDER
3 NEW 5-room brick homes on Caldwell Dr., just 2 blocks off P'tree Rd. in Brookhaven. Beautiful wooded lots, reasonable down payts. Conv. to everything. EX. 2467.

FOR nice homes in Sandy Springs call CH. 7354.
Sandy Springs Rlty. & Ins. Co.
"The Old Reliable"
6182 Roswell Rd. Sandy Springs

NEW 3-bedrm., 2-bath, strictly modern. Antique brick, Collier Hills. $19,950. Moog Rlty. Co. 1909 P'tree. EM. 1535

$375 DOWN to anyone. 3-B.R. home. For info. EX. 6922, EL. 5546. Holbrook Realty, Hemphill Ave., N. W.

5-RM. HOME, 2 ACRES $10,500
HAMILTON & PITTS, BROKERS
1000 PEACHTREE. AT. 2332

IT'S A GOOD buy, see it, 110 Spruill Spring Rd., CH. 9953; CH. 8866. Major Payne, Bkr., Sandy Springs.

3 BR., 2 baths, brick, ranch-styles. Close in. $17,500. Parker & Co., EM. 4706. 304 Ponce de Leon

4-BEDRM. brick. Highland-Virginia sec. $2,500 cash $120 month. Drake Realty, Buckhead, CH. 5382-2223.

BEFORE buying see CASTLEWOOD ESTATES at Brandon and Northside High Schools. CH. 6794.

4 BEDRMS., 2 baths, gas heat, $17,500. Dean McKay Rlty., CH. 6421; CH. 2438. Buckhead.

MODERN HOMES, Wayland Dr., Brookhaven. Fred G. Felt Jr., EX. 7988.

3-BEDROOM, solid brick, $10,750. Greene Rlty., CH. 4455. 2361 P'tree.

BERKLEY Ave. 6 rms., bath, $8,500. Tillis Rlty, CH. 3014. 76 P'tree Hills.

3 BDRMS., 2 baths Mrs. Norman, Bkr. CH. 1383-6822. 77 W. Paces Fy. Rd.

SUPERIOR SALES SERVIVE—Sturgess Realty Co. Candler Bl. CY. 1591.

CHOICE NORTHSIDE PROPERTY Conkin Rlty. Sandy Springs. CH. 5367

2-BEDRM. brick. Steve Arthur Ins. Agcy., R. E. Bkr., P'tree Rd. EX. 5771

BROOKWOOD HILLS, 3 B.R., 2 baths, $22,500. Thomas, R.H..Bldg., AL. 0501

3155 WOOD Valley. Excl. Denny-Haynie, Inc., 3100 Roswell. EX. 6518

TOMLIN REALTY CO. EX. 4636
292 E. PACES FERRY RD., N. E.

NUTTING REALTY CO.
45 11th St., N. E. VE. 4747

4 BEDRMS., near P'tree, 100x360. Buckhead. Baggett Rlty., CH. 2106.

3 BEDROOMS, 2 baths.....$18,000
HOLLEY RLTY. CO., EL. 3734

10-A NORTHSIDE DR., $8,500
NUTTING & CO., AL. 6865

4 BEDRMS., 3½ baths. Carswell-Sims Rlty., 1680 Peachtree. EL. 5811.

FOR A Northside home call Mrs. E. B. Smith Rlty., CH. 2176.

Northeast 136

A BEAUTY
BOTH inside and out. Eight rooms, 1-story brick home. High quality construction; very good neighborhood. 3 bedrooms, 2 baths, very large kitchen, panelled den, utility room. Daylight basement. In DeKalb County, half blk. from trolley and school buses on Ponce de Leon. Can buy for $32,500. Call Blackwell, WA. 5477; res., DI. 8271.
ADAMS-CATES CO.
201 Hurt Bldg. Realtors

HOME AND INCOME
½ Block Off Ponce de Leon
703 MYRTLE ST., N. E.
SEPARATE entrance, 5 rooms, bath, sleeping porch apartment; 4 rooms, bath, sleeping porch on 1st floor. Priced to sell, $12,000. Terms. Mr. Johnson, WA. 2114—DE. 6251.
AYCOCK REALTY COMPANY
151 Nassau St., N. W. WA. 2114

CONVENIENTLY located 3-bedroom home. Only a few steps from Briarcliff Rd., near shopping center. Priced to sell.
HOLT REALTY CO.
671 LEE ST. RA. 0579

TO CLOSE ESTATE
1130 REEDER CIRCLE—3 bedrooms, 2 baths. B'fast room. $17,500 class. EM. 1205.

M'SIDE — Home and income. Brand new. Al Malkin, EM. 2593. Harry Glassman & Co., Bkrs., 1036 Peachtree.

TRIPLEX—Large, nice lot, near transp. Easy terms. John Bacheller, Broker, VE. 8993. WA. 2651. 170 Hurt.

Northwest 137

824 KILGORE STREET, N. W.
5 ROOMS, bathroom with commode, gas heat. Also, in rear, two rooms, bathroom, gas heat. Total rental, $70. Price, $4,750. Terms. Call W. B. Johnson Jr., MA. 3132 or EL. 6213.
JOHNSON LAND CO.
Brokers Haas-Howell Bldg.

HOLLYWOOD RD., attractive 6-rm. home; 3-rm. house on rear. Will trade. Maulding Rlty. & Ins. Co., RA. 0183; 2454 Beecher Rd. AM. 4733.

Chamblee-Doraville 138

4605 CLAIRMONT ROAD—3 bedrooms, full daylight basement, laundry, Cape Cod grey shingle, carport, trees, shrubbery, nice lawn, back completely fenced, convenient schools, transportation, Naval Air Station and industrial developments. Bendix washer and gas stove available if desired. Owner. Sale for equity, assume monthly payments. Available Jan. 1. Phone Chamblee 47-3813.

5 ROOMS by owner, assume $5,875 GI loan at $47.93 month, including taxes and insurance. Attractive proposition. Near Naval Air Station. EXchange 3057.

DORAL DR.—3-bedrm. brick. G. E. KITCHEN. Bagley. 47-4381.

Grove Park 139

3-BEDRM. GI homes. AL. 0521. Henry Roberts Rlty., 1580 Flat Shoals.

Avondale Estates 140

OWNER TRANSFERRED
PRACTICALLY new 3-bedroom brick. 1609 Farrar Court. Carport, full-tile bath with shower. Beautifully landscaped lot. 100-foot frontage. GI loan. No closing cost. $2,750 cash. Monthly payments $66, plus taxes and insurance. Call owner for appointment. CRescent 4058.

SPECIAL! SPECIAL!
BEAUTIFUL 6-room brick on Farrar Court. Garage in basement, natural gas furnace, wooded lot 70'x250'. Only $13,900. Call any salesman. DE. 2534.
FORKNER REALTY CO.
AVONDALE ESTATES, GA.

Salesmen 49

FLOOR COVERING SALESMAN
Large floor tile manufacturer requires salesman to call on distributors and dealers in Atlanta trading area. Experience in this type of work desirable but not absolutely necessary. Sales ability is what we're looking for. Car furnished. Write stating experience, qualifications and salary required.
MASTIC TILE CORPORATION OF AMERICA
P. O. Box 1151, Newburgh, New York

Avondale Estates 140

11 FAIRFIELD DR.—2-bedrm. brick. Gross Realty, 312 P. de L., AT. 6326

CATRON REALTY CO., CR. 6421
Avondale Estates (Twin Oaks Plaze)

Emory 141

BRICK duplex, Oxford Rd. AT. 2660 C. E. LaFontaine, Bkr., Healey Bldg.

Druid Hills 142

FINE 4-bedrm., 2½-bath home. Ethel Lilley, Bkr., 2018 P. de L. EV. 1736.

Southeast 144

GI LOANS MOVE IN NOW
AND be set for XMAS. Go Jonesboro Rd. to Midway and McWilliams St. to our sign. New 6-rm. homes, 3 bedrms., w-s., incl., plaster walls, tile bath, lot 60x180. Price $9,800, only $700 down, inc. closing. $63 per mo., inc. tax & ins. Smith, DI. 7803, Adams, CH. 3668.
AL EWING REALTY CO.
MA. 3394 1032 HEALEY BLDG.

Southwest 145

8-ROOM BRICK
2 DOORS off Cascade, redec. inside and out. FHA appraised for $13,000. $2,800 cash will handle or GI can handle with $750 cash. Mr. Bullard, ATwood 1139, AMherst 3511.
DOUGLAS WOOD Rlty., Gordon St.

5 AND 6-RM. HOMES in best sections. Call for appt. Jim Gray, CA. 1034.
DAVIS REALTY CO.
2344 STEWART AVE., S. W.

West End 146

8-ROOM BRICK
2 DOORS off Cascade, redec. inside and out. FHA appraised for $13,000. $2,800 cash will handle or GI can handle with $750 cash. Mrs. Brownlee, AM. 6502, AMherst 3511.
DOUGLAS WOOD Rlty., Gordon St.

THE LOT IS FENCED!
IF YOU want a bargain, look at 1682 Emerald Ave., S. W. Owner, VE. 5896.

W. ONTARIO—4-unit apt. frame, priced to sell. CA. 9949.
AMIL J. GERLOCK, Bkr., Coll. Pk.

DUPLEX, 766 Azalia St. Gene Craig Co. Healey Bldg. LA. 7391.

Cascade Heights 147

AT YOUR SERVICE
SEVERAL nice homes in Cascade Heights and other southwest sections. Efficient, courteous service. Call C. A. LANDERS, RA. 5383; MRS. LAMB, FR. 2769; Mr. Ponder, RA. 1497; Kenneth A. Heindel, AM. 0524, or all the office.
CASCADE RLTY. & INS.
809 CASCADE AVE., S. W.
RA. 3412 AM. 5673

2126 BLVD. GRANADA
QUALITY 6-rm. brick home in Cascade Heights in good condition on corner lot. Close to all conv.
O. R. MOYER—RA. 8618
DAN SALE—AM. 2031
HOWELL TRIBBLE—CH. 2330
H. M. RICHARDSON—RA. 7713
GEORGE L. WILSON, Agt.
RA. 1031 2323 Cascade Rd. S. W

Chatham Ave. Special
3 BEDRMS. and bath, breezeway and garage, auto. heat. A very desirable location. Lot 90x200. Assume loan and pay GI equity.
BARNES REALTY CO., AM. 4424
RA. 2401—607½ Lee St., S. W.

GI LOAN
NEW 3-bedroom brick under construction at 3256 Sewell Rd. $11,600. RA. 4137.
ROWDEN RLTY.—1328 GORDON

Sylvan Hills—Capitol View 148

CHRISTMAS SPECIAL
BEAUTIFUL 3-bedrm. home, only 1½-yrs. Gas heat, full-tile bath and shower. Connections for auto. washer and elec. stove. Double garage. Already appraised for FHA loan. $2,180, plus closing cost. Mr. Propes, RA. 1245.
Wm. R. Joiner Realty Co.
1333 Stewart Ave., S. W.

SAVE DIRECT FROM OWNER
SIX years old, two bedrooms upstairs, two and den downstairs. Beautiful lot, near shopping and schools, clean throughout, with many unusual features. Call AMherst 4993.

ATTENTION
TO BUY, sell or rent.
SIMEON L. STEED RLTY. CO.
646 Dill Ave., S. W. RA. 3384

BY OWNER—No closing cost. In Perkerson Park section. Modern 3-bedroom brick, convenient to schools, new shopping center and trolley. $2,000 will handle. AMherst 6347.

OUR model brick veneer homes are on display during the holiday season for your inspection and comparison. Perkerson Rd. at Lakewood Ave. DOLPHIN HOMES, CA. 1162.

East Lake 152

$995 DOWN, ASSUME 4% LOAN NOTES $56.20 PER MONTH
ANYONE can buy this modern and attractive 5-room home on DeKalb Dr. near Second Ave. Benefield, CR. 4486; office, CR. 1761.
BENEFIELD REALTY, DECATUR

NEW 5-ROOM brick home, tile bath, de luxe kitchen, auto. gas heat. Close to trolley and school. $500 down GI.
HERRING REALTY CO. CY. 4828
333 Healey Bldg. Res., CH. 9616

NEED A HOME?
Call Mrs. Vanderslice. EV. 3826

TO BUY, SELL OR TO RENT
Ralph Ivie Rlty., LA. 7541

Decatur 153

1483 WENDAN DR.
NORTH DECATUR HEIGHTS
OUTSTANDING well-built 6 and utility room red brick. Living room with real fireplace, can burn gas, coal, or wood. Nice size dining room with coat closet. 3 above the average bedrooms, kitchen with pantry, extra large adjoining utility room with hardwood floor. Full tile bath with shower over tub, and linen closet. Insulated, weatherstripped, fully screened including porch. Permanent stairs to storage attic. Built-in garage with concrete floor and driveway. This is only 1½ blocks to the St. Thomas More school bus stop and near 2 large shopping centers. Price $14,000. GI $12,000 4%. 20-year loan available. Call Mr. Huey, CR. 3623 or DE. 4282 nights.
T. C. HOLMES & SON
Brokers 1400 Medlock Rd.

$250 DOWN TO VETS
OPEN ALL DAY
3-BEDRM. homes with built-in cabinets, large closets and wooded lots. To see go East Ponce de Leon Ave. to Valley Brook Rd., turn left and go to sign on property.
BEN SMITH SR., INC.
1974 DeKalb Bkrs. EV. 1781

117 HOOD CIRCLE
ONLY $8,900 with $7,100 FHA loan commitment 20 yrs. at 4¼%. Excellent 5-rm. frame home, garage; it's vacant. See outside and call to see inside. John Cunningham, DE. 7662; off., CR. 2606.
WHEAT-WILLIAMS Realtors, Decatur
Russell Coles Realty Co. DE. 8855
ON THE SQUARE, DECATUR

Decatur 153

EQUITY FOR SALE
FIVE-RM. shingle home. Large lot. Dirt road, half a block to pavement. Call Blackwell, WA. 5477; res., DI. 8271.
ADAMS-CATES CO.
201 Hurt Bldg. Realtors

BETTER HOME VALUES
Call DE. 2549; res. DE. 9915
GRADY DUFFEE—Realtor
Suite 100 Rutland Bldg., Decatur

NEW HOUSE—2 bedrooms, all utilities, brick front, nice hardwood floors. Valley Brook Rd., off of Lawrenceville Rd. Very reasonable. CRescent 6444. Mrs. Evans.

CALL CR. 5835 for the better homes. BOB BLACKWELL RLTY., Decatur

WE Specialize in Decatur Homes
McLain & Peeples, Bkr., 138 Sycamore

GI HOMES—LA. 1387
Starnes-Roberts Co., 25 Houston, N. E.

East Point 155

IMMED. POSSESSION
2485 OLD COLONY RD. — $1,000 cash plus closing for nonvet. New homes, 3 bedrooms, tile baths and kitchen with plenty cabinets; carport, paved driveway and all modern convs. Harold Thompson, Broker, 65 Linden Ave., N. W., CH. 8364, FA. 4775.

GI—$650 DOWN
NEW 3-bedroom brick home. Nice lot. RA. 4137; eves., CA. 2830.
ROWDEN RLTY.—1328 GORDON

TO BUY, sell or rent. East Pt. or vic. Call CA. 3030, FA. 2676. TUCKER RLTY., Realtors. E. Point

TO BUY or rent in East Point, College Pk. or Hapeville call CA. 2153. EAST POINT REALTY CO.

Forest Park 157

FOR BEST BUYS—FOREST PARK VAN HOUTEN & ASSOC. CA. 8267

FOR THRIFTY buys. Grady L. Lindsey Rlty., Forest Park. FA. 2859.

FOR better buys. Forest Park Rlty., 1138 N. Main. CA. 0929.

East Atlanta 158

$300 DOWN TO VETS
OPEN 1 'TIL 6 P. M.
BEAUTIFUL 3-bedrm. homes with auto. gas heat, built-in cabinets and plenty of closets. ONLY HAVE 8 OUT OF 42 LEFT. To see go McDonough Rd to Welch St., 1 block south of Moreland Dr.
BEN SMITH SR., INC.
1974 DeKalb Bkrs. EV. 1781

4 BEDRMS., 1 BATH
$2,000 CASH, or would consider trading for clean, 2-bedrm. home in East Atlanta. Fussell, DE. 3919, off. LA. 7781.
EAST ATLANTA REALTY CO.
498 Flat Shoals

New 2-Bedrm.—GI Loan
YOUNGSTOWN kitchen, central gas heat. Very modern, $8,000. Mr. Pritchett, AT. 6645, off. LA. 7781.
EAST ATLANTA REALTY CO.
498 Flat Shoals

5-ROOM frame asbestos siding, gas heat. Garage in basement. Across street from grade school. 1006 Emerson Ave., S. E. GI needs $600 cash including closing cost. Call owner. AL. 8787.

Suburban 159

JONESBORO
NOW you can reach your work in Atlanta in 11 minutes VIA THE SOUTH LEG OF THE NEW EXPRESSWAY.
WE have one 3-bedrm. home left for sale. All city conveniences including natural gas, paved street, sidewalks.
COST to veteran $8,100. Down payment $385.
CALL Davidson, Jonesboro, 6192, collect or
Gate City Realty Co.
Grant Bldg. LA. 0256

Designed for Comfort
3-Bedrm., 1½-Bath Brk.
FENCED, LEVEL LOT
4 BLKS. of Tucker Schl., Methodist and Baptist churches, on a street of comparable homes. This home was designed and built by one of the better contractors for his personal home. You would expect to pay much more, but quick action will buy it for $17,000. Shown by appt. Excl.
OFFICE CH. 2117. Res. 47-3031
B. R. NIX REALTY CO.
4001 Buford Hwy. at Candler Rd.

5 A., 5 RMS.—TRADE
BEN HILL—10 min. Ft. Mac. Modern. Floor furnace, fireplace, on school bus, near city bus; fixed for chickens, hogs, etc. Stream. Near lakes. $1,195 down, $64.57 mo. On GI loan. Close deal in 1 hour. Move in. No closing costs. Trade for car or real estate. Call now. CR. 5852. Hosch, owner.

4-POUND BASS
WANT TO sell GI equity; 1,000-square-foot, 2-bedroom, bath, frame home with garage in basement; 2 blocks Sand Beach on beautiful 15-acre lake, 1 block school bus. Must sell at once to highest bidder. Immediate posession. 511 Dogwood Road, Pine Lake. Owner. 43-7492.

MT. V I E W—Modern pine-paneled bung., nearly new. Bath, gas f. f., carport, level 65x300 lot, on paved street. 2 blocks transp. Only $1,850 cash, $40 mo. See 10 North Ave. and call Mr. Giles, RA. 8378.
CHAS. C. BUTLER, BROKER
1236 Lucile Ave., S. W. RA. 5881

$1,000 CASH, $65 mo. Modern 5-rm. home, lot 150x280.
RA. 5581; AM. 1877; AM. 2561
J. D. OTWELL REALTY, 609 Ashby

DUNWOODY owner's beau. new 2-bedroom home. Approx. acre. Harling, Bkr., Healey Bl. EM. 1762.

4 A. Hwy. 42, 16 miles out. $1,350. Schumpert, Bkr. WA. 0703. Arc. Bldg.

NEW 6-rm. brick. Tile b., $12,750. Hogan Bkr., FR. 2261, Ben Hill.

GEO. P. MOORE REAL ESTATE
3181 PEACHTREE RD

Marietta 161

GREENRIDGE—Model brick. Open 4-6. Kennesaw Land & Ins. Co., 8-2651.

Smyrna 162

BELMONT HILLS FOR SALE
LOWEST DOWN PAYMT. TO GI AND NON-GI
2 AND 3-BEDROOM MODERN HOMES
G. E. Refrigerator and Gas Range incl.
ALL PAVED ROADS
Cherokee Road
Smyrna, Georgia
Made possible only by section 213 of FHA
Lockheed Heights Subdivision, Inc.
"Developer of HOMES and Not Houses"
574 Cherokee R. 45-5209
"In Belmont Hills"

Smyrna 162

NEW 3-B. R. Brk. Bargain. WA. 3173. W. R. Hoyt & Co. 36 Auburn

Investment Property 164

KEY TO A GOOD PROFIT
2 STORES on Moreland Ave., S. E. Lot 50x100. Rental, $1,050 per annum. Priced to sell, $8,250. Terms. Mr. Johnson, WA. 2114, even. DE. 6251.
AYCOCK REALTY CO.
151 Nassau St. WA. 2114

NORTHEAST APARTMENTS

36 Units,	$116,000.	Rent $26,000
24 Units,	$ 77,500.	Rent $14,000
24 Units,	$ 71,500.	Rent $12,000
12 Units,	$ 25,000.	Rent $ 4,750
8 Units,	$ 30,000.	Rent $ 5,000

CAPITOL RLTY., 33 Pryor., AT. 1156

8 UNITS
NEAR all conveniences. Gas heat. Yearly income $5,600. Price $27,500. This is a real buy. Call AT. 0885.
Hubert-Taylor Realty Co.
1409 PEACHTREE ST., N. E.

100-FT. FRONTAGE on P'tree Rd., approx. 400 ft. N. of Piedmont Rd.
BURTON REALTY CO.
2794 Piedmont Rd., CH. 4422

131 FIFTH ST., N. W. AT. 8606. ROSCOE GANN RLTY., 312 P. de L.

Business Property 165

SELL OR LEASE
2-STORY buildings, 769 Marietta St., N. W., 506 Decatur St., S. E.
BENNY AVERBACK DI. 3551

NEW concrete block bldg. 7,000 sq. ft., lease 5 years, $275 mo. Lot 140x240. DIxie 8879, res. VE. 3317.

Vacant Lots—Subdivisions 166

ATT'N BUILDERS AND DEVELOPERS
23 ACRES, 5½ miles from Five Points. All improvements available. Can finance sale of homes on GI loan. Mr. Bynum, res. BE. 4506, bus. CY. 7441.
NORWOOD REALTY CO., INC.
212 Forsyth Building—Brokers

CHOICE LOT FOR HOME
BETWEEN new Freeway and Stewart Ave. Pomona Cir. and Pegg Rd. 100x222 ft. paved street. Call DI. 8328, AL. 9722.

BEAUTIFUL Northside lot, $3,300
LUPY CO., BKR.
3181 Peachtree Rd. CH. 2185

N. S.—Wooded 100-ft. lots on Crane Rd. off 3100 block Lenox Rd. All utils. Terms. Chas. D. Thompson, CH. 1605, Bkr. 974 Crane.

LARGE LOTS—Cambellton Rd., beyond Ben Hill. Terms. MA. 1505. Ernest L. Miller, Bkr., C. & S. Bldg.

Duplex Lots N. S., EX. 3561
David G. Black, Bkr.
312 E. Pace's Ferry

50x200, ALL utilities. Ormewood. $800 Whitehead Rlty. M. G. Bl. AL. 7900.

PRETTY N. S. duplex lot. Robt. F. Head, Realtor. Healey Bl. WA. 2345.

WOODED, elev. near Tuxedo Park, all util. 125x250, $3,000. CH. 6098.

N. W., 150x350—$2,200. Corbin & Co., Bkrs., 3182 P'tree. CH. 6452

10 LEVEL LOTS, 100x200, $675 ea. CR. 4213.

To Exchange 169

1112 SPRINGDALE RD., N. E.—4 bedrooms, 3 baths, den and garage apartment. Large, wooded lot with branch in rear. Sell or trade for investment property. Mr. Mallory, owner, DEarborn 8793.

823 W. HOWARD AVE., Decatur (at Drexel st.) 8-r. fr., 4-br. ($8,950) terms. Will accept acreage or farms in exchange. McDaniel, MAin 6619.

WANT to trade in on inexpensive house, a 1950 G. M. C. trailer with 5th wheel, size 450. Nick Weathers, RAymond 9325.

Florida 170

MODERN furnished cottage for sale. All concrete construction, with flat concrete patio, railed in roof, screened front porch, electric kitchen, deep well. Also flowing 1-acre grass sprigged lot, on Gulf, 7 miles east of Carrabelle, Florida, on Road 319. Price, $6,500. Phone 28365 or 23733
P. O. Box 928, Tallahassee, Florida

OCEAN FRONT LOTS and desirable homesites in path of development at low price and attractive terms. J. W. Green, Flagler Beach, Fla.

Farms and Lands 171

12 Miles From Stone Mountain
JUST off Highway 78, on Highway 20, 48 acres good land, 6-room house, modern kitchen, bath, natural gas; 3-room house. Large two-story barn. New wire fencing; 20 acres rich cultivated land, 25 acres woods and pasture. Plenty running water. Tractor, and other farm equipment; 15 pigs, several cows, 300 hens. Can be bought at a bargain. Call L. E. Thurmond, MA. 3132 or VE. 6707.
JOHNSON LAND CO.
Brokers Haas-Howell bldg.

160 ACRES near Fairburn and bus line, house, lights, barn, go back and forth to work and raise cattle, the running water and open land, 90 acres, just right. $5,000, terms ½ cash.
CHAS. J. COFER, BROKER
73 Pryor, N. E., CY. 8821, EM. 1163

TWO hundred and two and one-half acres of land, all in pine saw timber and pulp wood. Located in Clayton County, four miles from Fayetteville, Georgia. Price, six thousand dollars. Phone, night, 3762; day, 5172.

WANTED to rent 100 to 200 acres of land in Henry County, near McDonough section. Will pay 1 year's standing rent in advance. Roy Bishop, LA. 3456, CY. 6039.

GOOD FARM lands in Clayton, Fayette and Henry Counties. Hapeville Rlty. CA. 7414. AM. 2453 CA. 9046.

WE SPECIALIZE in farm property, 35 miles radius. LA. 0333.
STANDARD RLTY., 428 SEMINOLE

MUST sell North Fulton farm to finance business. EX. 7927 off., CH. 7338 res.

ROCKDALE COUNTY FARMS—D. R. Hall, Broker, Conyers. Ph. 2852.

For Good Buys in Georgia Farms
Dozier Land Co., Healey Bl., AL. 0774

Real Estate Auction 176

WE SELL HOMES, farms, business properties, vacant lots, anywhere in Georgia or adjoining states. For quick, satisfactory results see or write us. JOHNSON LAND CO., Brokers, Haas-Howell Bldg., Atlanta, Ga. MA. 3132.

WE sell throughout the South at auction. J. L. Todd, 302 W. 3rd St., Rome, Ga.

Real Estate for Colored 177

HILLSDALE HOMES
NEW 5-rm. dream home with all modern improvements. 295 Thornton St., S. W.
ONLY $885 DOWN
HILLSDALE HOMES
EM. 6236 EM. 6549

DANDY 3 and 4-rm. Brick Duplex. Also Lovely 5 and 6-rm. Brick Homes. Some With 2 Baths, Driveways, Garage Gas Heat. Beau. N. E. Sec. But Hurry. About $2,500 dn. Bob Robinson & Co. AT. 8336. Bkr., 68 P'tree. CY. 4647

WE'LL BUY 1-2 houses any cond. CY. 2514
BREWER-HEAD CO.
Realtors Ga. Sav. Bk. Bldg.

REAL ESTATE'S BIG PROMOTER are JOURNAL-CONSTITUTION Want Ads. Whether you're the seller or the buyer, the Want Ads are for YOU. Just spell "W-A-N-T A-D" (WA. 6823) on your dial!

SHOP EARLY GIFT GUIDE FOR Christmas

Gifts for All

TRAVELO—25-FOOT
Excellent condition. Payments $48 month. Mr. Huff MA. 4233
ALLEN'S TRAILER SALES
2520 JONESBORO RD., S. E.
1½ Miles S. Lakewood Heights Hwy. 54
Open 9:30 A. M. to 9:30 P. M.

HO MODEL RAILROADERS
GOOD NEWS! From now until New Year's—We have the well known HO model railroad expert, MR. DAN MAKAVITT, to assist you with your railroad selections and problems and the most complete modern stocks in our history.
Come in and browse around—see our large operating lay-outs.
Mail Orders Promptly Filled
Place your order now to insure Christmas delivery.
OPEN FRIDAYS 'TIL 9
You Can Always Park at:
Isengor Camera Exchange
529 PEACHTREE ST. AT. 4422
Free Parking Lot, Courtland St. Ent.

MOTOROLA TV's 17 and 21-in. sets, $199.95 up. Small down payments, liberal terms.
WHARTON APPLIANCE CO.
1719 Lakewood Ave., S. E. MA. 1191

for Children

SHELBY Flying Cloud boy's 26-inch bike. New last Christmas. Large Lionel locomotive, 4 cars, track on large plywood board. $25 each. CHerokee 0439.

BOY'S de luxe Schwinn bicycle, like new. Reasonable. EMerson 3051, after 5:30 p. m.

Gifts for All

SPEND CHRISTMAS With Your Family At Your Own Fireside
REMEMBER WE HAVE
"Choice homes for choosey people"
BOB DELL REALTY CO.
1 W. PACES FERRY RD CH. 6751

5 NATIONAL shuffle boards, practically new. ATwood 1475.

See The PLATT CAPRI
One look will tell you why PLATT CAPRI stole the NATIONAL TRAILER SHOW in St. Petersburg. Something new and different.
DIXIE TRAILER SALES
Hwy. 41, S. of Hapeville

for the Home

3 Rooms of Furniture
LIVING ROOM-BEDROOM-KITCHEN
12-PIECE living room suite, 8-piece bedroom suite, 5-piece dinette suite $299.
MYERS-DICKSON
103 Ware Ave., East Point
FA. 2673

IRONER, Speed Queen, de luxe model. Like new. $85. DEarborn 7065

Gas Heater $2.95
Medicine Cabinets from $2.95
Sink Cabinets with sink chrome faucets and strainer $37.85
Wall Cabinets from $8.95
BUILDERS HARDWARE
172-74 Decatur St. MA. 9814

Gifts for All

Give a Piano for Xmas
"A Gift That Keeps on Giving."
KNABE—KIMBALL WURLITZER
Come See and Play Our New Wurlitzer Organs from $1,325
BASKETTE PIANO CO.
52 Pryor St., N. E.
ATLANTA, GEORGIA

OPEN FRIDAYS 'TIL 9
KODAK CAMERAS
Brownie Target Six-20 ...... $ 7.10
Brownie Target Six-16 ...... $ 7.95
Brownie Flash Six-20 ...... $ 13.35
Duaflex II, Kodet lens ...... $ 14.50
Duaflex II, f8 ...... $ 22.30
Tourist II, Kodet lens ...... $ 26.25
Tourist II, f6.3 lens ...... $ 46.25
Tourist II, f4.5 lens ...... $ 72.55
Tourist II, f4.5 lens, 800 shutter ...... $ 97.40
Pony 828 ...... $ 31.15
Pony 135 ...... $ 35.75
Flash Bantam ...... $ 56.00
Signet 35 ...... $ 92.50
Kodak Reflex II, with case ...$161.00
Medalist II, with case $304.75
USE our convenient lay-away plan
Mail Orders Promptly Filled
Place your order now to insure Christmas delivery.
YOU CAN ALWAYS PARK AT:
Isengor Camera Exchange
529 PEACHTREE ST. AT. 4422
Free Parking Lot Courtland St. Ent.

GIFTS! GIFTS! GIFTS!
Richardson Company
2997 P'tree Rd., N. E. (Buckhead)

Wanted—Real Estate 180

IMMEDIATE CASH
FOR YOUR EQUITY
I Pay Closing Expense
CALL ME FOR QUICK ACTION I WILL TELL YOU ON THE SPOT WHAT I WILL PAY. PHONE H. D. BELL, EM. 5913, DE. 3917.
Brooks Rlty., 328 Hascall Rd. VE. 8526

QUICK ACTION
ALL CASH
WE CAN get you all cash for your home or duplex. Call John West, WA. 5670; EM. 5229.

T. Wayne Blanchard Co.
Realtors 84 Peachtree

BONA FIDE cash client for 4-bedroom home west of Peachtree, $40,000 to $45,000 class. Marion Brittain, EL. 3936 residence; office, WA. 1971. Need quick action.
DARGAN, WHITINGTON & CONNER, INC.
Realtors 124 Hurt Building

I BUY EQUITIES
CASH TODAY
TOM English, CR. 6486 today; DE. 2880 tonight.
FULTON-DEKALB RLTY.
2139 College Ave., N. E. CR. 6486

Have Clients Waiting
FOR HOMES in good S. W. Atlanta sect., E. Point, C. Park and suburban. All cash to you. Also buy GI equities. Mrs. Wallace, AM. 5711, AM. 6596.
J. FRED MILLER CO., Bkr., E. Pt.

When You Think of
Selling—Call
Ownby Realty Co.
P'TREE ARCADE CY. 7274

WANT AT ONCE
2 AND 3-bedrm. homes in N'side, Decatur and E. Lake. Also duplexes. Mrs. Brown, AT. 2148.
BERRY REALTY CO. VE. 6695
1574 Piedmont Ave. at Blvd.

HAVE CLIENTS for 2 and 3-bedrm. homes. Call Mr. Whitley. EX. 5887. AL. 8511.

D. L. STOKES & CO., INC.
Brokers Volunteer Bldg.

SINCE July 1, 1945, we have sold more homes than any other real estate firm in Greater Atlanta.
Roy D. Warren Co., Inc.
Brokers 22 Marietta St.

Attention, Builders and Brokers
GI Commitments on Subdivisions in Ga. We want listings.
Southern Mortgage Investment Corp. 101 W. Howard Ave., Decatur, EV. 4521

LIST your property with us. Quick and courteous service. Mr. White, RA. 7058, nites.
BABB & GREENE, REALTORS
1386 Gordon St., S. W., RA. 2186

HAVE CASH BUYERS for homes in East Atlanta, Grant Park, East Lake and vicinity. LA. 7781.
EAST ATLANTA REALTY CO.
498 Flat Shoals Ave.

HAVE clients with all cash for stores, apts. or service station property. Mr. Hughie, WA. 2162.
LIPSCOMB-ELLIS CO.
Realtors 88 Walton St., N. W.

HAVE client for large farm or acreage, near Atlanta. Mr. Biggers, WA. 1511. J. H. Ewing & Sons. 65 Forsyth St., N. W. Realtors.

FOR PROMPT, courteous attention list your real estate with BURDETT REALTY CO., Realtors, WA. 1011. 175 P'tree St.

VLASS & DOWDY RLTY.
272 WHITEHALL ST., S. W. AL. 4637

LIST WITH US for efficient personal service. CA. 7456, CA. 7738.
MRS. VIVIAN DURRETT, Bkr. E. Pt.

FOR results list your property with us.
PAUL C. MADDOX CO., REALTORS
WA. 6655 Standard Bldg.

LISTINGS and rentals wanted. Courteous and efficient service.
UNITED RLTY CO. EM. 2295

WE WANT LISTINGS
JOHN J. THOMPSON & CO.
WA. 3935. Rhodes Hav. Bldg.

NEED HOUSES AND DUPLEX
L. F. Jenkins Rlty. DI. 5768

SOLD 3 this week. Let us sell your home now. FA. 1438, CA. 4961.
JOHN M. HARRIS, BKR., Hapeville

LIST your property with us for quick sales. The Garlington Co., Brokers, 200 Peachtree Arcade. MAin 6213.

DEVELOPER needs acreage or lots. Preferably North Atlanta. Buford Hwy. Section. EX. 6484.

WANT TO SELL EQUITY? Immediate cash. CAlhoun 5362 after 6 p. m.

LIST your real estate with us. Haas & Dodd. WA. 3111. Haas-Howell Bldg.

CASH — Owner's home, GI equities bought. D. E. Aaron, Bkr., VE. 3709.

SUBURBAN PLACE wanted at once.
ROWE RLTY., Bkrs. MA. 4372

COLEY COMPANY
Rlty. Bkrs. "Do It Now" Candler Bldg.

BEN WALL RLTY. wants n'side homes. Quick sale. 600 Blvd., N. E. EL. 2616.

NEED LISTINGS. CA. 1171
J. W. BULLOCK, BKR., Hapeville

Listings Decatur, N. E. and Chamblee. NO. DEKALB RLTY. CO., 47-4838.

MERRY XMAS! — CR. 3315
Leathers Rlty. Corp., 125 W. P. de L.

WE SELL HOMES! CALL US
Turner Rlty. Co., 1112 P'tree. EM. 5677

CHAPMAN REALTY CO., Realtors.
71 Forsyth St., N. W. MA. 1638

Cash for GI equities. DE. 3883.
Mrs. Dora Smith Realty, 1297 Emory

"FOR GOOD SERVICE CALL
LA. 8671 HOME OWNERS CO."

GROVE PARK INS. & REALTY CO.
1968 BANKHEAD AVE.—BE. 2421

WEYMAN & CO., REALTORS
C. & S. BLDG. LAMAR 0281

Need Listings, All Kinds
H. P. LASSETER, Broker. LA. 1391

S. H. McGUIRE REALTY CO.
221 P'tree Arcade WA. 4304

WE BUY GI HOUSES
TAYLOR RLTY., 281 NORTH AVE.

McINTYRE REALTY CO., CY. 8631
Realtors Healey Bldg.

SIMMS-DOBBS CO. REALTORS
1542 BOULEVARD AT. 5795

WE NEED LISTINGS, ALL KINDS
PANNELL REALTY CO., WA. 3426

GRAY REALTY CO.
First Nat'l Bank Bldg. WA. 4364

A. B. COX REALTY CO., BROKER
Chamber of Com. Bldg., CY. 3528

GATE CITY REALTY CO., BKR.
228 GRANT BLDG., LA. 0256

HELMER REALTY CO., REALTORS
926 W. P'tree, N. W. — EM. 5616

ALLEN M. PIERCE REALTY CO.
WM.-OLIVER BLDG., MA. 3349

LIST YOUR PROPERTY WITH US
LAMB REALTY CO.—EX. 1525

LET US SELL or rent your property. Lane Realty, Realtors. LA. 8495.

TO SELL CALL FR. 2694
JAS. A. PARKS RLTY. CO.

WE WILL sell or rent your property. L. W. Morris, Inc. CR. 3861.

TO SELL your property, call Samuel Rothberg, Realtor. VE. 0706.

LET US sell your home. Geo. A. Rogers, Bkr., EX. 5707

AUTOMOBILES

Automobiles for Sale 181

BUICK '47 conv. cpe. Pay back notes of $140.60 and assume notes of $65.60 per mo. Already financed and insured. See at Equitable Credit Corp., 361 Peachtree St., N. E., LA. 4747.

BUICK—'50 Super, fully equipped, sacrifice, personal car, $1,450. List for $1,695 all over town. Phone res. ATwood 3230; bus. RAymond 5121, Mythus.

BUICK '49 4-D. Road M. Clean, perfect mechanical. Will finance. $975.00. RA. 1708.

Buick '46 Sup. 4-Dr. Best In Town
COCHRAN MOTORS, FA. 1230

CADILLAC 1950 convertible. Perfect condition, new top, new tires, 190 horsepower engine. ALpine 2880.

CHEVROLET '47 clb. cpe. Pay back notes of $140 and assume notes of $50 per mo. Already financed and insured. See at Equitable Credit Corp., 361 Peachtree St., N. E., LA. 4747.

CHEVROLET, 1950 Styleline. Perfect condition. Practically new seat covers. Radio, heater. Good tires, 27,000 miles. Owner, EVergreen 6206.

CHEVROLET '49 club coupe. R. and H., spotlight, 2-tone. White wall tires, extra clean. $1,195. Helms Motors, CA. 2191.

CHEVROLET '50 4-door, already financed. Pay $168.60 and take up payments. Gulf Finance Co., VErnon 6692.

CHEVROLET '47 club coupe. Already financed. Pay $98.40 and take up payments. Gulf Finance Co. VErnon 6692.

CHEVROLET '40 2-dr. R. and H., looks and runs good, $195. Liberal Credit, 319 Spring, N. W.

CHEVROLET 1948. $795. Clean, private owner. MAin 4981. 458 Sydney St., S. E.

CHEVROLET '36. R. and H., one-owner car. Southway, 276 Peters St., AL. 2635.

CHEVROLET 1947 Aero. Radio, heater. Private owner. $795. RAymond 8411.

CHEVROLET—1948 Fleetline sedan, heater; one owner. $895. CHerokee 2842.

CHEVROLET 1952 4-door. Low mileage. Perfect condition. DEarborn 5960.

CHEVROLET '46 Fleetline. Extra nice. $695. Call agent, CY. 7874.

CHEVROLET, 1942, clean, black, two-door sedan, $295. AM. 4124.

CHEVROLET '48 Aero sedan, extra clean. FA. 2628. Dlr.

CHRYSLER N. Yorker. Cleanest in town. $975.00. 4-D. Black. Mrs. Michell, RA. 1708.

CROSLEYS
A GOOD STOCK OF Used Crosleys.
"YOUR ATLANTA DEALER"
LAYFIELD MOTORS CY. 7311

DE SOTO 1952 V-8 FIREDOME SEDAN AND CLUB COUPE. NEW CAR GUARANTEE. TRADE AND TERMS. CA. 6694. MR. DAVIS, AGENT.

DODGE '49 Convertible fully equipped, excellent condition. $1,395. Mr. Worsham, Fairburn, 6631 or CA. 1126.

DODGE '49 convertible........$995
Central Chevrolet. EX. 4661

FORD '47 Super De Luxe 2-dr. $100 down and $50 a month. Equitable Credit Corp., 361 Peachtree St., N. E., LA. 4747.

FORD, 1951, custom Fordor, radio and heater, overdrive, one owner. DIxie 2365 or WAlnut 4935. Mr. Edwards.

USE
JOURNAL-CONSTITUTION
WANT ADS FOR RESULTS

Automobiles for Sale 181

FORD 1946 club coupe, in excellent condition. Price right. Call EV. 3978. Mrs. Hubert, 128 Harold Byrd Drive, Decatur.

FORD '46 convertible, already financed. Pay $105.40 and take up payments. Gulf Finance Co. VErnon 6692.

FORD coupe 1932, brand-new V-8 down and assume payments. Call L. B. Sasser, ATwood 0817.

FORD 1950 4-door custom. Radio, heater, undercoated, clean. $1,325. Owner. CRescent 8959.

FORD, '50 "6" de luxe 2-door sedan. A clean, one-owner car for only $1,195. Call DE. 5121, Agt.

FORDS—1941 and 1935, both in original condition throughout. Low mileage. VErnon 3061.

FORD 1951 4-door custom, radio, heater, whitewall tires. $1,550. CHerokee 6818.

FORD—1949, one owner $1,095
A. M. CHANDLER CO. DE. 5121

FORD '51 2-dr. R. and H., o'drive. $1,445. East Point Ford, FA. 5521.

FORD, 1940, standard coupe, good condition, $295. MA. 7149.

FORD, '39, good condition, $135. Parsons Serv. Sta., CR. 5097.

HUDSON '46 4-door, heater. Take up payments. Atlanta Trailer Mart. Mr. Barham. CA. 8888.

JAGUAR—1953 XK 120, under 2,000 miles. Forced to sell. ELgin 3410 Sunday and after 6.

LINCOLN '50, R-H, o'drive, $1,395. Atlanta Used Car Outlet, EM. 1609.

MERCURYS, '49, '50 AND 51s
EDMUNDS MOTOR CO.
AL. 6080 CY. 8601

MERCURYS—A good selection of late model 2-doors and 4-doors. Decatur Lincoln-Mercury Co., CR. 6451.

NASH '49 "600", radio, heater, overdrive. Take old car and assume notes. 3952 Morris Avenue, Hapeville. FAirfax 5159.

NASH, '50, "600" Statesman, 4-door sedan. R. & H. A clean, low-mileage car. $1,095. DE. 5121, agt.

NASH '51 Rambler, R. and H. $1,295. Bankhead Motors — EL. 6010

NASH 1941. Like new. Must sacrifice. Best offer. ATwood 8402.

OLDS '48 "78," clean as a hound's tooth $895

LEAKE'S USED CARS
304 SPRING ST. CY. 6858

OLDS '49, 4 door "6", very low miles, Unusually clean, $1,295.
ELEVEN NINETY-SEVEN MOTORS
1197 Memorial Dr., S. E. AL. 3958

OLDS, '49, "98", 4-door sedan, R. and H., hydramatic drive. A real buy for $1,295. Call DE. 5121. Agt.

OLDS, '47 "78" 4-door, Hydra-Matic, radio, heater. $845. Downtown Chev. MA. 5000.

OLDS '47 "78," 4-dr. R. and H., $645. Northern Car Co., 674 Spring.

OLDS '49 "98" CONV., $1,295
CA. 3111-2, AGENT

PACKARD 1949. In good condition. Owner. VErnon 8609.

PLYMOUTH '47 4-dr. Pay back notes of $122.90 and assume notes at $48.95 per mo. Already financed and insured. See at Equitable Credit Corp., 361 Peachtree St., N. E., LA. 4747.

PLYMOUTH '48 2-dr. sedan, Special De Luxe. $125 down and $55 a month. Equitable Credit Corp., 361 Peachtree St., N. E., LA. 4747.

PLYMOUTH—'47 coach, R. & H., extra clean. Selling for ins. co. for $585. No trades. Call EM. 4594.

PLYMOUTH, '39 Sedan, new paint, $150. Robinson & Stephens. 363 Whitehall. LA. 4321.

PONTIAC '48 Sedanette 8-cyl. Pay back payts. of $189.49 and assume notes at $60 per mo. Already financed and insured. See at Equitable Credit Corp., 361 Peachtree St., N. E., LA. 4747.

PONTIAC 1949 Chieftain "8" 4-door. Hydra-Matic, radio, heater, whitewall tires, motor perfect. Looks new. Owner. $1,295. VErnon 9919.

PONTIAC 1950 convertible. Take '40 or '41 car in good condition for equity and take up notes. Call 47-2170.

PONTIAC 1951 Catalina, new whitewall tires, loaded with extras. Private owner. DEarborn 2651.

STUDEBAKER '50 Champion business coupe. Radio, heater, very clean. Low miles. Would be cheap at $1,295. Our price, $1,145.

HUGGINS MOTORS
370 West Peachtree MA. 8697

STUDEBAKER '48 Commander 5-passenger coupe. Very clean, $995.
STUDEBAKER '51 2-dr. sedan. R. & H., $1,395.

YARBROUGH MOTORS
419 West Peachtree WA. 5165

WILLYS STATION WAGONS
'50 Hurricane "4" ....$ 995
'51 "6", R. and H. $1,195
'51 "4" 4-wheel drive $1,395
J. S. Florence, 555 Spring. AT. 8815

WYLLIS '47 Civilian Jeep. $400. Call VE. 2490.

20 1950 CHEVROLETS
4-DOOR SEDANS
NEW paint jobs (color selection), mechanically A-1. New interior trim and seat covers, heater and defrosters, 5 new tires, reconditioned, ex-taxicabs. Sun Cab Co., Inc., Baltimore, Maryland. BElmont 0300.

LOOK! what you can find at HALL'S. '52 FORD Ranch Wagon, only slightly used. Special price.
'52 FORD red conv. R. and H., O. D., used around 1,500 miles. Better look at these if you want a nice one.

HALL MOTORS, INC.
457 Spring Lot No. 1 WA. 2263

SAVE MONEY AT
LANDER MOTORS
352 SPRING ST., N. W.
WA. 2505
639 WEST PEACHTREE STREET
VE. 8179
DODGE-PLYMOUTH DEALERS

REPOSSESSED
(2) '49 Cosmopolitans, 2-door and 4-door, R. and H., w. s. tires, $1,200 equity. Can be bought $200 or your old model car will make the down payment. Call me today, Bob Price.
EDMUNDS MOTOR CO., CY. 3601
"OPEN 'TIL 9 P. M."

FOR GOOD USED CARS
LOW PRICES CALL
MITCHELL MOTORS, Inc.
"Your Oldsmobile Dealer"
33 W. P'tree Pl., N. E. CY. 5906-7

Better Values Always
Martin Johnson Motor Co.
430 SPRING, N. W CYpress 3461

USED cars, trucks (your credit is good). Best terms, low down payments. We handle our own notes, credits. We install auto glass $2 up. Crane Used Autos, 270 Edgewood, N. E.

GOOD USED CARS
CAPITAL AUTO CO.
CADILLAC-OLDS DEALERS
OPP. BILTMORE HOTEL. EM. 1661

FOR GOOD USED CARS SEE
DOWNING USED CARS
PEACHTREE AT SIXTH AT. 7422

HEMBREE'S USED CARS
$35 DOWN, BALANCE WEEKLY
85 Simpson, blk. off Spring. AL. 7577

GUARANTEED good-will used cars. Boomershine Motors, 324 Spring St. AL. 4702.

BEST CARS AT LOW PRICES
FRANK GRAHAM CO., 590 W. P'tree

REPOSSESSED automobiles. No required down payment. Agt. AL. 1243.

HARRY SOMMERS USED CARS
86 Hunnicutt at Expressway. CY. 4610.

JOHN ALDRIDGE USED CARS
696 Spring St., N. W., VE. 1348

We Sell Guaranteed Used Cars
Wagstaff Motors. EM. 5051, AT. 2751

SEE R. S. EVANS for best used cars. CY 6066. 285 Spring St. at Baker

HUB MOTOR CO.
450 PEACHTREE ST. WA. 9070

No Down Payment
H. K. MOTORS FA. 7717

BEAUDRY, "Atlanta's Oldest Ford Dealer." 451 Spring St. WA. 3297.

CLYDE OWEN USED CARS
617 West Peachtree, VE. 4791

LOOK TO BALLENTINE
637 SPRING ST. EL. 4348

HOME OF QUALITY CARS
700 SPRING ST. AT. 8181

TRADE AT "THE BUICK CENTER"
609 Spring St., N. W.

O'SHIELDS BUICK, 266 W. Ponce de Leon, Decatur. CR. 7466.

BURKE MOTOR CO., 3167 P'tree Rd. in Buckhead. EX. 1551.

Automobiles at Auction 182

BRING YOUR CAR
TO BISHOP BROS.
AUTO AUCTION
"Oldest and Largest in the South"
2244 STEWART AVE.
PUBLIC SALES
MON., WED., SAT.
NIGHTS—7:30 P. M.
FA. 3652 Reserve Numbers CA. 9469

AUTO AUCTION
EVERY TUES. AND FRI. NIGHT
8 P. M.
Norman Hall Auto Auction
626 10th St., N. W. EL. 9022

Automobiles—Sale or Exch. 183

FORD '52 Customline Tudor, 2,500 miles. Like new. CR. 6570.

Auto Trucks for Sale 185

CHEVROLET — 1951 1½-ton stake body truck. Driven 8,000 mi. Like new. See at 1971 Howell Mill Road.

CHEVROLET '41 ½-ton pick-up. Dixie Finance Co., 738 Spring, N. W.

Wanted—Autos, Trucks 187

WANTED
Used Cars. All makes and models. Drive your car by our lot and we will try to buy it.
BISHOP BROS.
489 Spring LA. 3456

Auto Trucks for Sale 185

CHEVROLET '48 ½-ton panel. Pay back notes of $118.73 and assume notes of $40 per mo. Already financed and insured. See at Equitable Credit Corp., 361 Peachtree St., N. E., LA. 4747.

CHEVROLET 1952 ½-ton panel truck. Like new. Sacrifice. Sale or trade. EV. 7830, Sun.; EV. 1776.

DODGE—1949 van-type delivery truck. Will sacrifice. Phone EL. 1068 for information.

FORD '46 "8," 4-yd. dump, in good condition. Reduced to $595.

HUGGINS MOTORS
370 West Peachtree MA. 8697

XMAS SPECIALS
'45 DODGE model WF32, 160" w. b. chassis, equipped with 12' stake body ....$ 545
'45 REO, model 20XHX, 133" w. b. chassis, equipped with 5th wheel, air horns, saddle tanks. 10.00x20 front and dual rear tires ....$ 795
'48 CHEVROLET 1-ton, 137" w. b. chassis, equipped with 8' dairy body ....$ 650
'50 CHEVROLET model ATKC, 161" w. b. chassis, equipped with cab, 7.00x20 front and dual rear tires $1,095
'47 INT., model KB-7, 158" w. b. chassis, w/cab, 12-ft. insulated, refrig., van body, heater, turn signals, dual mirrors and 9.00x20 front and dual rear tires ...$1,095
'49 MACK, model EQT, 142" w. b. chassis, w/cab, 5th wheel, saddle tank, trailer conn., hand valve, air brakes, air horns, tachometer, monoshift transmission and 11.00x20 front and dual rear tires $2,995
'47 MACK, model EHT, 146" w. b. chassis, w/cab, 5th wheel, saddle tank, trailer conn., hand valve, dual mirror, 11.00x22 front and dual rear tires $1,250
'50 CHEV., model 8HSB, 137" w. b. chassis with 10-ft. panel body, heater, 7.00x17 front and rear tires $1,150
'47 INT., model KB1-M, 102" w. b. chassis w/7½-ft. Metro body (package delivery), 6.50x16 front and rear tires ....$ 895
'47 INT., KB7-L, 158" w. b. chassis w/cab, 8.25x20 front and 9.00x20 dual rear tires ......$ 950
'51 FORD, model F-1, 114" w. b. chassis, w/6½-ft. pickup body $1,235
'52 INT., model L-195, 133" w. b. chassis, w/cab, 5th wheel, side tanks, 2-speed axle, air brakes, trailer conn., hand valve, air horn, heater, dual mirrors, fender mirrors, 10.00x20 front and dual rear tires $4,465

INTERNATIONAL
HARVESTER
530 WHITEHALL MA. 4440

USED TRUCK BARGAINS
'50 REO F22 RL, 185" wb. full air $2,595
'50 CHEVROLET 8 TVSC tractor $1,395
'50 FORD 98 RT, tandem, 18-ft. Grain Body $1,395
'49 FORD 98 RT swb ......$ 775
'49 FORD 98 RT swb ......$ 735
'47 FORD 799 TW dump body $ 675
'47 AUTOCAR C-70 tractor w/sleeper cab $1,495
'49 INT. KB7-L tractor w/air brakes ....$ 850
'49 INT. KB7-L tractor w/air brakes ....$ 995
'45 REO 20 HS w/white engine 2-speed axle, tandem axle......$ 800

REO MOTORS, INC.
956 MARIETTA ST., N. W. EL. 8242

SPECIAL BARGAIN
1947 FORD V-8 truck, 1½-tons long w.b., stake body, good tires, perfect motor, ready to roll. $595. Terms.
East Point Chevrolet
Dealer
316 Church St. CA. 3138

BEFORE YOU BUY
SEE the largest stock of good used trucks in the South. All makes and sizes thoroughly recond. Priced to sell. We trade, finance and furnish insurance.
THE WHITE MOTOR CO.
70 BOULEVARD, N. E. WA. 8242

THE BEST IN
Used Trucks—All Makes
SEE THEM AT
MACK TRUCK CO.
780 Memorial Dr., S. E. CY. 8087

FOR TANDEM-DRIVE TRUCKS, 2½ to 7½ tons, and Army truck and half track parts. See
FULTON AUTO EXCHANGE
190 Edgewood Ave., N. E. MA. 2134
2235 Stewart Ave., S. W. CA. 7161

FOR the best in truck values see our wide selections.
GMC TRUCK AND COACH DIV.
266 Forsyth St., S. W. MAin 1434

Used Trucks, ½ to 3 tons. See Stanley
INTERNATIONAL HARVESTER
580 Whitehall, S. W. MA. 4440

Autos and Trucks for Rent 186

HERTZ—World's largest is famed for dependable service. New cars and trucks by hour, day, week. Drive as your own. Low rate. No minimum. No confusing extras. Gas, oil, insurance included.
Hertz Drive-Ur-Self Stations
Cars—40 Auburn Ave. WA. 9900
Trucks—80 Cain St., N. E. WA. 4590
Trucks—218 Whitehall St. CY. 5581

DIXIE
World's Largest Privately Owned
World's Lowest Rates
DIXIE DRIVE-IT-YOURSELF SYS.
AUTOS
26 Ellis St., N. E. WA. 1870
TRUCKS
74 Courtland St., N. E. MA. 0371

TRUCK SERVICE
WE SUPPLY trucks for any purpose, all in first class mech. condition. Reasonable rates. Call WA. 3328. Belle Isle U-Drive-It-Service, 20 Houston St., N. E.

Wanted—Autos, Trucks 187

WANTED—Wrecked, burned, junked or used trucks.
TRUCK PARTS CO.
962 Marietta St., N. W., EL. 1036

WE buy equities and need clean late-model used cars.
LAUGHLIN MOTORS, INC.
1210 N. Main, E. Point. FA. 1561

WANT TO BUY late model Hudson. Call Mr. Tyson, nights, CR. 8302. J. W. Goldsmith, Inc., 486 W. P'tree, WA. 7872.

TRADE your car on a '50 or '51 Buick. Tom Mitchell Buick, 3130 Roswell Rd., Buckhead. CHerokee 9446.

NEW LOT—Need cars. MA. 3246. 409 Memorial Drive, S. E.

Automobiles for Sale 181

'50 PONTIAC
CHIEFTAIN De Luxe 4-Door. Hydra-Matic. Radio and heater. Other extras. Black finish only.. $1,495
OTHER FINE SELECTIONS
Gouldman-Taber Pontiac
161 IVY ST., N. E. CY. 7366

Auto Repairing, Painting 194

RING AND VALVE JOB
$6 plus tax. Motaloy does it while you drive. It is guaranteed. Lasts for 200,000 miles. Stops oil burning. Raises compression. This tin plating process is not to be confused with inferior lead process on market today. Send $6.18 M.O. or C.O.D. Dealer inquiries invited.
MID SOUTH SALES CO.
M. B. WALDREP
P. O. Box 67, Forsyth, Ga.
Phone 6111

HIGH-GRADE
PAINT
JOB
$45.00
ART WILSON MOTORS, Inc.
Studebaker Dealer CR. 2676
431 W. Ponce de Leon, Decatur

Wanted—Autos, Trucks 187

CASH WAITING FOR YOUR POST-WAR CAR
GLENN BUICE USED CARS
887 SPRING ST., N. W. LA. 1961

Wanted—Autos, Trucks 187

WTD. wrecked, burned, junk, used autos, trucks; any cond. Highest prices. Crane Auto Parts, 268 Edgewood, CY. 1771.

WE NEED CARS
CALL or come by Bill Thornton Used Cars. 1351 Bankhead Ave. BE. 7956

TOP CASH PRICE for your car.
McCLELLAND-JACKSON CO.
400 N. Church or 500 N. Main, E. Pt.

Sell Us Used Cars or Trucks
BISHOP BROS.
489 Spring St., N. W. LA. 3456

WANTED—Clean '47-'48-'49 model cars. Top prices. Custom Motors, 1298 Spring St., 16th. AT. 3366.

WE BUY PRE-WAR CARS
City Hall Mtrs., E. Point. FA. 7575

CASH FOR CLEAN CARS
WADE MOTORS, 400 Spring, N. W.

CASH for good car from owner. Austin Abbott, 555 Spring. EM. 1234.

Tractors and Heavy Eqpt. 188

PRICED TO SELL—1 '51 F7 Ford Tractor with 32-ft. single axle trailer with 52-inch side bodies.
ALSO—1 '48 Federal Tractor with 28-ft. single axle trailer with sides.
CALL SLADE SEED & FEED COMPANY, HAWKINSVILLE, GA., at Phone 95.

Trailers—Com., Truck 189-A

FRUEHAUF, 28 ft., S/axle, produce van completely recond., $1,845. Assorted sizes flats and vans. See or call Gus Bacalis or J. E. Perkins, FR. 2633.
FRUEHAUF TRAILER CO.

Trailers 189

XMAS SPECIAL
NEW trailers, 1 and 2 bedrooms, complete bath.
$2,195 AND UP
AMERICAN, Prairie Schooner, Trotwood and Westwood.
OPEN 9 A. M. TO 10 P. M.
CITY TRAILER SALES
2461 STEWART AVE., S. W.

SHOW MODELS
FROM
1953
St. Pete Trailer Show Arriving at
Larry's Trailer Sales
Across from Dobbins AFB Marietta
9-6262

SPECIAL CLEARANCE
ON ALL USED TRAILERS
1 and 2 bedrooms, some with bath
CITY TRAILER SALES
2461 STEWART AVE., S. W.

M & M TRAILER SALES
1953 ALMA, Anderson and Rollohome coaches. Complete bath. Big savings on 1952 models. Service guaranteed with every trailer. Trade—Terms.
2153 STEWART AVE., S. W.

LARGE STOCK—LOW PRICES
ON NEW AND USED
MOBILE HOMES
GEORGIA TRAILER SALES
2285 STEWART AV. ATLANTA, GA.

Automobiles for Sale 181

Adams Motor Co.
'52 FORD Customline "8" Tudor $1,895
'46 DE SOTO 4-door $695
'51 MERCURY 4-door. Mercomatic $1,895
'52 CHEVROLET 4-door. Same as new $1,795
'51 KAISER 4-door de luxe. $1,295
'50 FORD 4-Dr. Like new, fully equipped $1,395
'47 PONTIAC 2-dr. sedanette. $895
'49 WILLYS Jeep Station Wagon. R. and H., o'drive. Like new $995
'49 NASH 4-dr. R. and H. Like new $995
'49 PACKARD 4-dr. A good car for $895
'48 CADILLAC "61" 4-Dr. Like new $1,695
'50 BUICK Super 4-Dr. Riviera. $1,695
'50 PONTIAC 2-Dr. Hydramatic 8. Perfect $1,495
'50 PLYMOUTH De Luxe 4-Dr. $1,245
'50 MERCURY Club Coupe. $1,495
'51 FORD 2-dr. $1,495
'51 CHEVROLET Powerglide 4-Dr. $1,695
'52 PONTIAC 4-Dr. Chieftain 8. $2,295
'49 HUDSON Commodore "8" 4-Dr. $995
'51 HENRY J 6-cyl. 2-dr. $995
'52 MERCURY 4-door. Merc-o-Matic. Same as new. $2,395
'49 BUICK 4-Dr. Super $1,195
'46 FORD Super de luxe "8." $595
OPEN 'TIL 9 P. M.
501 S. MAIN CA. 0601-2
EAST POINT

'49 MERCURY
4-Dr. This car needs minor repairs but is a bargain for........ $495

'46 FORD CONV.
Same condition.......... $300
We have several more bargains.

H. & W. MOTORS
254 Washington St.
(Across From City Hall)

'48 PONTIAC
STREAMLINER "8" 4-Door Sedan. Hydra-Matic. Radio and heater. Other extras. This is excellent transportation for only $995
OTHER FINE SELECTIONS
Gouldman-Taber Pontiac
161 IVY ST., N. E. CY. 7366

'50 PONTIAC
CHIEFTAIN 8 De Luxe Convertible Coupe. Hydra-Matic. Radio and heater. Original finish. This is extra nice. Only $1,695
OTHER FINE SELECTIONS
Gouldman-Taber Pontiac
161 IVY ST., N. E. CY. 7366

Money to Loan 72

JACK TANNER

$1 MILLION
DOLLARS TO
LOAN
Make Your Own Terms
MONEY ADVANCED IN A JIFFY
WE REALLY MEAN IT!
EASY CREDIT
AUTO - FURNITURE
Regardless of Age or Balance Due We Can Advance the Cash You Need
Your Promise to Pay
IS ALL WE ASK!
Emergency Pay Day Loans
Get $50 for 30 Days
Cost Only a Few Cents a Day
CERTIFIED
FINANCE CO.
593 Spring St., N. W.
EM. 1685 EM. 1686
FRONT DOOR
FREE PARKING

Trailers 189

YOU'LL really believe in SANTA CLAUS when you see our HOLIDAY SPECIALS on the Trailer Industry's finest mobile homes by Atlanta's authorized dealer for such famous makes as: SPARTAN, CONTINENTAL, ROLLOHOME, PACEMAKER, MOBILE and ROCKET. ¼ down, 3½ to 5 years on balance at 5% interest. We have some of the cleanest used trailers in town. Buy where QUALITY and SERVICE goes with EVERY SALE. YES! WE TRADE.
JOE JONES TRAILER SALES
2535 Stewart Ave FA. 4173

SAVE! SAVE! SAVE! ON ALL
NEW QUALITY COACHES
New Moon Roycraft Kozy Coach. Pan American, Palace, Elcar, Vagabond. Good Used Trailers. Terms. Trades.
ATLANTA TRAILER MART
OPEN SUNDAYS AND EVENINGS
1780 STEWART AVE., CA. 8888

AMERICA'S finest quality moderately priced 1953 trailer displayed. Also, specials in rebuilt used trailers.
DIXIE TRAILER SALES
HWY. 41 S. OF HAPEVILLE
CLAYTON COUNTY

SEE OUR AD UNDER
XMAS GIFT GUIDE
ALLEN TRAILER SALES
2520 Jonesboro Rd., S. E. MA. 4233
Open 9:30 a. m. to 9:30 p. m.

BEAUTIFUL '52 air-conditioned. 41-ft., 2-bedroom de luxe trailer; new 36-ft. awning, 7-ft. Frigidaire. CAlhoun 6383.

2-BEDROOM house, furnished, in Marietta. Trade equity for trailer 31' or up. Call Smyrna 5-5436.

WANT TO BUY—Good comfortable house trailer. Reasonable. RAymond 5829.

ALL types trailer hitches installed. AAA Welding Co., 496 Courtland. AT. 4941.

Motorcycles 191

BARGAINS—All models Harley-Davidsons, $195 up.
Marion Roberts Motorcycle Co.
1126 West P'tree 481 Peters St.

1949 FAMOUS James 125 motorcycle. Sacrifice, $75. Call DIxie 8814.

Motorcycles 191

MOTOR scooter, 1951 Eagle, excellent condition, $175. 715 Flat Shoals Ave., S. E. MA. 3190.

AL RODI'S INDIAN MOTORCYCLE SALES, 311 Spring, N. W., CY. 1144.

1952 CUSHMAN Eagle Scooter. Good as new. 1 owner. DEarborn 4809.

Auto Parts and Accessories 193

XMAS SPECIAL
TRAVELAIR hot water heater with fresh air and defroster, '49 through '52. Chrysler, Dodge, DeSoto and Plymouth. We are offering a limited number for only $49.95 installed.
McCLELLAN-JACKSON CO.
500 N. Main St., East Point. CA. 6691

NEW ENGINE your car with remfgd. Wizardized engines. Western Auto Stores.

Auto Repairing, Painting 194

"The Old Reliable"
JOHN SMITH CO.
Established 1869
CHEVROLET DEALERS
530 W. P'tree St., N. W. EM. 5661

DRIVE A LITTLE—SAVE A LOT
East Point Chevrolet Dlr. FA. 2611.

FINEST AUTO PAINT and repair work. Art Wilson Motors, CR. 2676.

Boats and Motors 195

XMAS BARGAIN
CENTURY Imperial Sportsman with 25 Johnson motor and trailer, complete, $650. Can be seen at Cutter's, Inc., 1965 Buford Hwy.

CLEARANCE — 20% off while they last; '52 model famous Aristo-Craft, in original shipping crates. Scott-Atwater Motors on display Atlanta Boat Works, 665 Pylant St., N. E. EL. 4710.

WIZARD outboard motor, 10 horsepower, like new. Cost $274, will sell for $150. 17 Matilda Place, Northwest, BElmont 5935.

FEATHERCRAFT 16-foot Vagabond with accessories, 25-hp Johnson and trailer. Basement, 111 Ivy Street. WAlnut 5622.

Money to Loan 72

LOW COST
BANK LOANS
As you may know a BANK LOAN has many advantages
for instance:
A 12-MONTH LOAN OF $150 COSTS ONLY $1.73 PER MO.
This includes Life Insurance which fully protects your family
LOANS ARE MADE QUICKLY
PRIVACY ASSURED
Loans up to $2500
SOUTHERN SAVINGS BANK
6 PRYOR STREET, S.W.
Atlanta, Ga. • Tel. LAmar 8681
Hours 9 to 5—Closed Saturdays

EASIEST OF REPAYMENT TERMS
EQUITABLE CREDIT CORP. GULF FINANCE CO.
361 PEACHTREE ST., N. E. • 649 W. PEACHTREE ST., N. E.
LA. 4747 VE. 6692

YOU
ARE INVITED TO VISIT US
AUTO LOANS
$50 TO $1,500
Our easy, time-saving plans give YOU the cash you need right now—no red tape—no endorsers—no delay.
OUR NEW LOW REPAYMENT PLAN

Am't. Of Note	Mo. Payment	Am't. Of Note	Mo. Payment
$ 75.00	$ 6.00	$ 500.00	$35.00
150.00	11.00	700.00	47.00
350.00	23.50	1,000.00	67.50

ALSO FURNITURE LOANS

EASY PARKING ALWAYS
TRI-CITY LOAN CO.
805 So. Main St., East Point CA. 7704
Our Downtown Location
Delta Loan Corp. 332 Whitehall St., S. W.

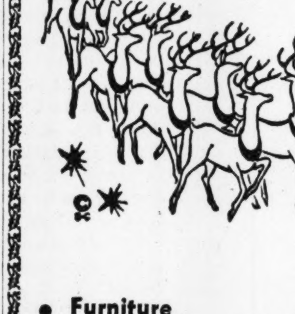
BE READY FOR CHRISTMAS!
You can get CASH . . . quickly and easily — enough to pay for those Christmas gifts you want to buy. Easy repayment terms, too . . . and strictest privacy. Call us right now for information as to how you can get the CASH YOU NEED . . . WHEN YOU NEED IT! We're at your service.
• Furniture
• Automobile
• Notes
• Personal Property
• Vacant Lots
LOANS
SOUTHERN DISCOUNT CO.
220 HEALEY BUILDING • WA. 2756

Money to Loan 72

CASH
QUICKLY
EXTRA FAST SERVICE
at this time of the year . . . even if you want only a few dollars.
Simplified Loan Method
PRIVACY ASSURED
G-A-C CREDIT
CORPORATION
of Atlanta
948 Gordon St., S. W.
Phone AMherst 4572
FREE PARKING
Rear of Office

HOLIDAY EXPENSES!
PHONE FOR YOUR LOAN, GET IT IN RECORD TIME!
Phone nearest office:
AL. 5522
14 HOUSTON ST., N. E.
OR
WA. 5771
12 PRYOR ST., S. W.
Cash advanced on your Signature, Auto, etc.
OPEN SATS. 'TIL NOON
SEABOARD
FINANCE CO.

CHRISTMAS
$ CASH $

"Just Call—That's All!"
Let this be a real Christmas for you and your family. We can loan liberal cash on your auto or furniture. Payments are arranged to suit your budget.
—FREE PARKING—
BANCPLAN FIN. CORP.
108 Spring St., N. W. LA. 0891

DECATUR'S OWN
FINANCIAL INSTITUTION
LOANS
AUTO • FURNITURE
PERSONAL
Xmas Cash
Fast, Friendly Service Centrally Located on the Square
Telephone
CR. 1712
"A Complete Financial Service As Close As Your Telephone"

COLONIAL
DISCOUNT CO., INC.
546 No. McDonough St.
Suite 207, Phelps Bldg.

Money to Loan 72

Christmas Money
WITH
LOWER PAYMENTS
BECAUSE WE GIVE YOU
TWO YEARS TO REPAY!
1—Get your extra Christmas shopping money NOW and—
2—Pay off all your debts!
3—Reduce your present payments!
4—Pay nothing 'til next year!
5—Save one-half on your interest costs!

CHAS. R. HARTSFIELD

IMPOSSIBLE? Read these Figures

12-Month Loans		24-Month Loans	
You Receive	Monthly Payments	You Receive	Monthly Payments
$100	$9.58	$500	$28
200	19.17	700	38
300	28.75	1000	55

Borrow Any Amount From $50 to $1,500
LOANS are made on furniture, automobiles, business equipment, diamonds, co-signers, etc.
Phone LA. 8046
Chas. R. Hartsfield, Inc.
61 Poplar St., N. W.
½ Block from the Old Post Office

NEED MONEY
FOR
CHRISTMAS?
GET $100–$300–$500 or More
FOR CHRISTMAS SHOPPING
If you are employed or have a steady income you can get
$60 TO $1,000 RIGHT NOW
on the THRIFT-WAY LOAN PLAN—AT REASONABLE RATES UNDER GEORGIA LAW
IT'S NEVER TOO LATE TO CALL NORTH AMERICAN
From 5 P. M. to 11 P. M. on Weekdays
From 1 P. M. to 11 P. M. on Week-ends
Phone CYpress 4649
Tell us how much you can use, pick up the cash tomorrow at the office near you
During Office Hours, Call the Office Convenient to You
NORTH AMERICAN
LOAN & THRIFT
CY. 2571 — 3½ Edgewood — Right at 5 Points
CY. 1621 — 32 Broad, S. W. — Near Alabama
CR. 3884 — 117 East Court — Square, Decatur

THE EASY WAY TO CHRISTMAS SHOPPING

"GET THE MONEY FROM US"
No need to neglect your loved ones because you do not have sufficient cash to make purchases.
Adequate cash to enable you to complete your shopping list is readily available . . . pleasantly, quickly and in strictest privacy.
Your contract will be tailor-made to fit your budget.
You will learn that it is smart to pay cash for your Christmas gifts.
EMPLOYEES LOAN
& THRIFT CORP.
1 BLOCK FROM 5 POINTS
35 MARIETTA ST. WA. 5169

ATLANTA'S MOST COMPLETE
Loan Service
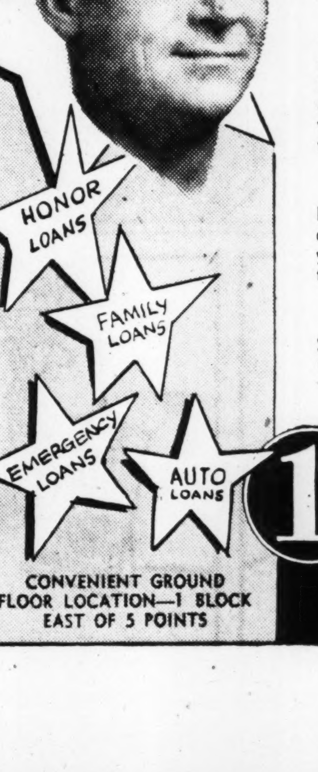

Let friendly GENE LYONS tell you about
HONOR LOANS
The FIRST man to see when you need money can tell you how you can get money you need on your signature alone. If you are steadily employed and a resident of Atlanta or nearby community, you quality. Investigate First's HONOR LOAN today. Get your money the easy way at reasonable rates.
AUTO LOANS
Borrow on your car—any age or condition. You get your money upon verification of ownership!
FAMILY LOANS
For family needs. Husband and wife get money with no "outside" signers required.
EMERGENCY LOANS
Smaller amount loans made quickly for shorter periods of time—with a minimum of red tape.
"Telephone your order" for cash, if you wish. Or come in to make your request in complete privacy. Either way, you'll get your money in one quick trip to First Finance!
CONVENIENT GROUND FLOOR LOCATION—1 BLOCK EAST OF 5 POINTS
1ST finance and thrift corp.
8 PRYOR ST., S.W.
TELEPHONE CY. 1557

DICK TRACY

ABBIE AND SLATS

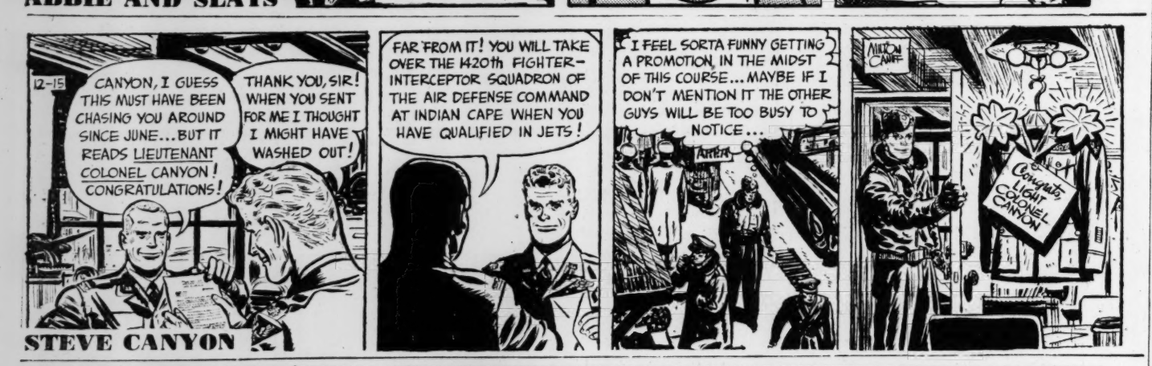

STEVE CANYON

SNUFFY SMITH

MOON MULLINS

GASOLINE ALLEY

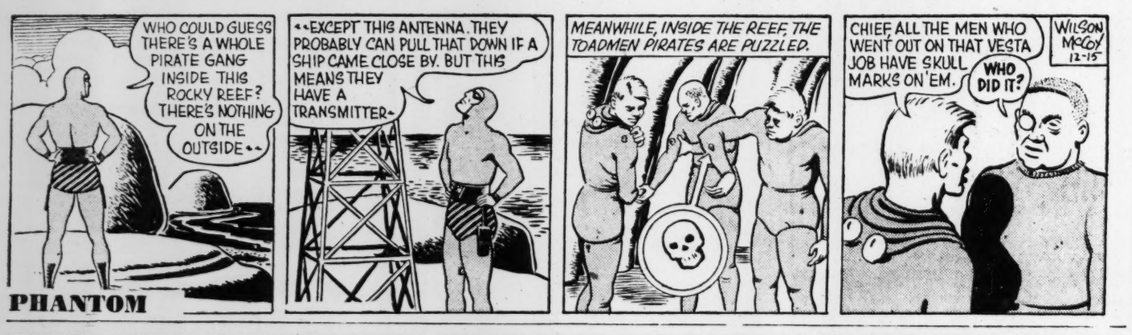

PHANTOM

BEN BOLT

HERMAN

KNOW YOUR GEORGIA — By Holleran

'One Born Every Minute'

During the mad gold rush days in north Georgia, some 15,000 prospectors swarmed over the hills of Lumpkin County alone, searching for the precious metal. The town of Dahlonega was founded, its name derived from the Indian word Tauloniga, meaning yellow metal. In 1830, the United States government constructed a mint there and operated it until the War Between the States. The mint struck $6,106,569 from Georgia gold during its existence. As always, a part of the "prospectors" figured there was an easier way to get the bullion than digging in the earth for it. Nuggets were dropped into streams and fine gold blasted into the hillsides from guns, to trap the suckers. In 1832, land in several mountain counties was distributed by a state lottery. Word got around that on Landlot No. 42 a deposit of wondrous size and value had been found and concealed. The excitement was terrific and speculators made every possible arrangement to be the first to reach the man who would draw the lucky number. When the name was announced, one man, by a relay of horses, succeeded in being the first to reach the new owner and bought the land for a fabulous sum. When he started work, the "mine" was, of course, only a hole in the ground.

Ed SULLIVAN

50,000 Hospital Beds Subject of Discussion

Dear Ed: All the guys out here got a great kick out of Ike's trip. If he hadn't come, all of us would have understood but still we would have felt let down. Our outfit operates all the diesel trains south of Taejon so you can take this GI poll as accurate.

Yours, Dick Maxwell, Hq. 712th Rwy. Operating Batt.

There are 50,000 beds in the hospitals of New York.

Your reporter is now in one of them.

He is here because of that stool pigeon, barium, exposed in a column last week. Barium, poking its way around the caverns of my stomach, discovered that I was deficient in such gay little elements as thiamine hydrochloride, riboflavin, pyridoxine hydrochloride, calcium pantothenate and nicotinamide. So they grounded me in Room 753 for an intravenous refill job.

No visitors are allowed, it says on the door, but the day started off gaily with a vase of tea roses and daisies from Cardinal Spellman. But odds and ends of information seem to seep through that door which permits no visitors. For instance, in the emergency room, last midnight, they cared for a little Puerto Rican boy. While sleeping, he had been attacked by rats. New housing projects can't happen too soon for the people above 100th St.

The 170 hospital installations of New York City are divided into three classes: (1) the government or city hospital; (2) the voluntary hospital, which is a nonprofit institution; (3) private or proprietary hospital, operating for profit.

Commissioner of Hospitals Marcus Kogel says the voluntary hospital does the greatest job, handling 60 per cent of the load in this city. The government or municipal hospitals handle about 30 per cent of cases requiring general care, in addition to the wonderful job done for the sick poor afflicted with TB or chronic diseases. The private hospitals handle the other 10 per cent of the city population. Typical of the nonprofit voluntary hospitals are Mount Sinai, St. Vincent's, Flower Fifth Avenue, Roosevelt, Memorial, Polyclinic, St. Luke's, St. Clare's, Lenox Hill.

Until you understand the hospital setup of New York you are apt to forget the tremendous part played by these voluntary hospitals. I've mentioned only those in Manhattan, but there are others in each of the boroughs, perhaps not so large but all of them doing the same magnificent job. These voluntary hospitals often originate as an expression of the charity and compassion of religious faiths. Sometimes they originate as an expression of good citizenship and civic responsibility.

Without their facilities and beds, the hospital problem in this area would be completely hopeless. In preparing for possible atomic war emergencies, Kogel's planning would be bankrupt without them.

In any such emergency, there would be available in this area 18,000 doctors, of whom 15,000 are now active. Kogel also has the addresses of 7,000 dentists, 900 medical students now in their third and fourth year of schooling and 150 veterinarians.

There are 27,000 registered nurses, plus 10,000 practical nurses, and he is attempting to build up this number. Recently in Queens he initiated a campaign to persuade older nurses to emerge from retirement and reenter hospital work. A lot of these older nurses were fearful that medical science had outraced them. To their delight they found that refresher courses put them right on the ball again. One class sent 22 veteran nurses back into action to hospitals.

Send Yule Gifts

Constitution State News Service

RICHLAND, Dec. 14—A box of gifts for patients at the Milledgeville State Hospital was adopted as the Christmas project of the WSCS of the Richland Methodist Church at a recent meeting.

TODAY'S CROSSWORD PUZZLE

ACROSS

1 Outdoor living site.
5 Proofreaders' mark.
10 Extension.
14 Succulent plant.
15 Love
16 Emanation.
17 Bring up.
18 Pertaining to nose.
19 Move wings.
20 Study of crime punishment.
22 Pass.
24 Aztec god.
25 Mast.
26 Maize product.
29 Stroll.
33 Shun.
34 Confidence.
35 Statute.
36 Assumed character.
37 Seat of justice.
38 Agree: Colloq.
39 Wing.
40 Scuffle.
41 Work.
42 Bullfighter.
44 Large nocturnal animals.
45 Consume by fire.
46 Deep sleep.
47 Arizona Indian village.
50 Rich ore pockets.
54 Against.
55 Fellows.
57 Roof edge.
58 Pillar of society.
59 Giant Australian gum tree.
60 Diving duck.
61 Yearn.
62 Rob.
63 Deserve.

DOWN

1 Soft-finned fish.
2 On sheltered side.
3 Cry painfully.
4 The making of a blonde.
5 Overhanging shelter.
6 Maxim.
7 Pink.
8 Age.
9 Communicate mentally.
10 Caravan expedition.
11 Wood for paper.
12 Macaws.
13 Back of neck.
21 Route.
23 Wooden strip.
25 Cinnamon.
26 Afghan city.
27 Convex molding.
28 Cheekbone.
29 More rational.
30 "The pefect ——."
31 Small drum.
32 Pitchers.
34 Criminal.
37 Foundation.
38 People of Tokyo.
40 Hammer with the fists.
41 Priest from Lhasa.
43 Preceding.
44 Throat organ.
46 Dried coconut.
47 Cloak.
48 Genus of mussels.
49 Short jacket.
50 Uncover.
51 North African town.
52 Affirm.
52 Stitched.
56 Covering.

Solution to Saturday's Puzzle

A	L	P	I	N	E		P	R	O	D		A	S	P
C	A	D	D	E	R		R	E	D	E		R	I	A
T	W	E	E	T		H	O	N	E	Y	B	E	E	S
		P	A		S	E	C	T	S		E	A	S	T
C	H	A		R	E	G	R	E	S	S		S	T	E
H	E	R	B	A	R	I	A		A	I	D		A	R
A	R	I	L		E	R	S	E		T	A	D		
P	E	N	E	T	R	A	T	I	V	E	N	E	S	S
		G	A	R		L	I	D	A		A	S	E	A
A	A		R	E	S		N	O	N	M	E	T	A	L
S	P	A		T	A	M	A	L	E	S		I	R	E
P	I	S	A		L	O	T	O	S		A	T		
R	E	P	L	E	T	I	O	N		A	M	U	S	E
A	C	E		E	E	R	R		E	M	O	T	E	S
Y	E	N		A	D	E	S		L	I	K	E	N	S

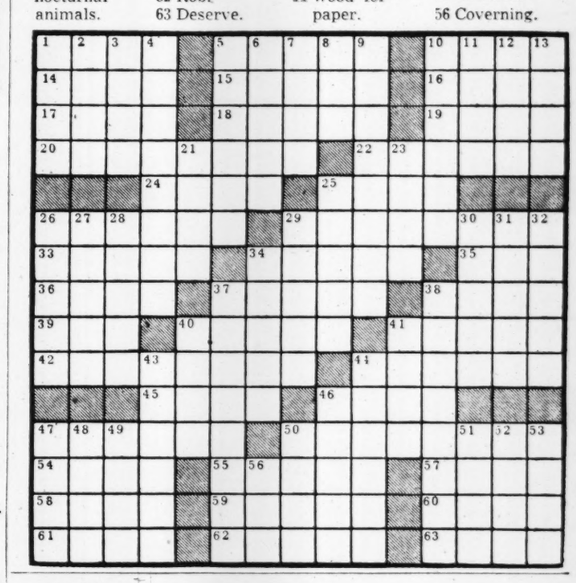

Ollie Reeves

A Rhyme a Day

"Parents of six children apply for help as triplets unexpectedly arrive."—News item.

I speak of home since that is where . . . the things of life occur . . . and though it oftentimes appears . . . to alter with the changing years . . . the same old problems must be met . . . the losing fight we wage with debt . . . the constant fear the children will . . . get hurt or suddenly grow ill . . . are ever-present, but I guess . . . these can't outweigh the happiness.

Yet, some folks don't appreciate . . . such things until it is too late . . . they want a better house or car . . . and let such vain ambitions mar . . . the joy of simple living when . . . those days will never come again.

To have a roof above your head . . . some food, a fairly decent bed . . . and six kids playing on the floor . . . should anybody ask for MORE.

Richland Methodists To Attend Conference

Constitution State News Service

RICHLAND, Dec. 14—Laymen of the Richland Methodist Church who have been elected to attend the South Georgia Methodist Conference in Cordele Tuesday are Love Kimbrough of Richland, R. G. Wimberly of Lumpkin, Millard Kennedy of Preston, J. N. Rogers of Buena Vista, E. L. Massey Sr., of Bronwood, Mrs. Dell Bunting of Georgetown and Mrs. Foster Perkins of Cusseta.

They will be accompanied by the Rev. T. M. Lee of Richland and the Rev. J. Frank Snell of Lumpkin.

SINCE 1882 ATLANTA'S King HARDWARE COMPANY

MONDAY AND TUESDAY SPECIAL

Ideal Gift for the Master of the House
. . . an English Sheffield Carving Set

$11.98

$16.95 Value!

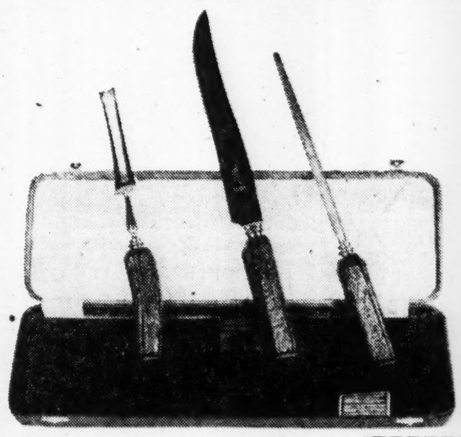

Give him this distinctive carving set with genuine stag handles and English Sheffield forged stainless steel blades. Three-piece set comes in an attractive, durable case. . . . A gift that will give a lifetime of service.

TWO DAYS ONLY

Special Purchase!

King's scooped up this handsome imported carving set just in time for Christmas giving. The regular value of this exceptionally fine set would be $16.95, but because it is a special large purchase, we can pass the savings along to you and offer it at this Monday Special price.

KING HARDWARE CO., 53 PEACHTREE, ATLANTA, GA.
Please send me the Sheffield Carving Set shown above. I enclose $12.59, which includes tax and postage.
Name_____
City_____ State_____
Address_____
12/15/52

MAIN STORE 53 PEACHTREE MA. 3000

King HARDWARE COMPANY

SIXTEEN NEIGHBORHOOD STORES

TV-RADIO DIAL

Yule Music Tops Listening Monday

Irving Berlin's modern song classic, "White Christmas" is a feature duet in "Holiday Inn," co-starring Gordon MacRae and Dorothy Warenskjold on the Railroad Hour at 8 p. m. on WSB radio.

Other Berlin numbers include "Happy Holiday," "Let's Start the New Year Right," "Easter Parade," "Abraham" and "Be Careful, It's My Heart."

WSB radio will present a tape recording of the Emory Glee Club Christmas Concert, directed by Dr. Malcolm Dewey, which took place yesterday. Air time is 10 p. m. Monday.

Humphrey Bogart and Greer Garson team in "African Queen" on the Lux Radio Theater at 9 on WAGA-radio.

David Niven is starred in a swashbuckling 18th Century comedy titled "Sword Play," which is based on a story by Sabatini on Hollywood Opening Night at 9 p.m. on WSB-TV. Niven plays a provincial fencing master who loses his pupils due to his inability to fence.

Sidney Blackmer plays the leading role in the Joseph Conrad classic thriller, "Victory," on the Robert Montgomery Theater at 9:30 p. m. on WSB-TV, a story combining stirring dramatic action with an illuminating moral issue.

"The Song of the Banjo," starring Dick Haymes, is on "Lux Video Theater"—WAGA-TV, 8 p.m.

British actress Martita Hunt has the title role in "The Great Lady" on "Studio One"—WAGA-TV, 10 o'clock.

Earl Wilson, Broadway columnist; June Lockhart, actress; Robert Sterling, actor, and columnist Frank Conniff will comprise the "Who Said That?" guessing panel at 10:30 p. m. on WSB-TV.

With Frank Blair as moderator, a panel of NBC newsmen will answer letters and telegrams about public affairs during "Ask Washington" at 10:30 a. m. on WSB-TV.

NETWORK TIMETABLE

Radio — The Constitution is not responsible for last-minute program changes. Published as a service to readers, at no charge to the broadcasters. — *Television*

MON. A.M.	WSB-750 (NBC) FM 98.5 Meg.	WAGA-590 (CBS) FM 103.3 Meg.	WGST-920 (ABC) FM 94.1 Meg.	WQXI-790 (Mutual) *Network Prog.	WSB-TV—2 (NBC)	WAGA-TV—5 (CBS-D) *Network Programs	WLTV—8 (ABC)
5 :00	Sign On	Silent	Silent	Silent			
:15	Dixie Farm	Sign On	Silent	Silent			
:30	News; Dixie	Gospel Time	Hillbilly Hits	Bob McKee			
:45	Farm & Home	Farm Fest	Musical Var.	Bob McKee			
6 :00	Jack Hunt	Hillbilly	Wings of Morn	News; McKee			
:15	Jeffers'n Jam.	Hit Revue	News	Bob McKee			
:30	News; Sunup	News	Musical Ranch	Cuzzin Lem			
:45	Serenade	Meetin' Time	Finis J. Dake	Cuzzin Lem			
7 :00	News	News; Early	Bill McCain	News; Bob			
:15	Merry-	Worm	LeFevre Trio	McKee			
:30	Go-Round	Clark News	News; Weather	News			
:45	News	Early Worm	Crusaders Q.	Bob McKee			
8 :00	News*	World News*	Bill Lowery	News; Sports			
:15	Morning	Early Worm	Bill Lowery	Bob McKee			
:30	Melodies	Early Worm	Bill Lowery	Bob McKee			
:45	Morn'g Mel.	Early Worm	Bill Lowery	Bob McKee			
9 :00	News; 750	News of Amer.	Breakfast	News; Guy	Silent	Silent	Silent
:15	Club	"P. Kitchen"	Club*	Tiller	Silent	Test Pattern	Silent
:30	Music Room	Party	Breakfast	Guy Tiller	Silent	Rel. V'wpoint	Silent
:45	Around Town	Line; News	Club*	Guy Tiller	Silent	School of Air	Silent
10 :00	Welcome	Arthur	My True St'ry*	News; Herb	Test Pattern	Arthur	Silent
:15	Traveler*	Godfrey*	Whispering	Harris	Devotions	Godfrey*	Silent
:30	Double or	Arthur	Streets*	Herb	Ask	Arthur	Silent
:45	Nothing*	Godfrey*	Girl Marries*	Harris; News	Washington*	Godfrey*	Silent
11 :00	Strike It	Arthur	Patti Page	Ladies	Come Into	Perry's	Silent
:15	Rich*	Godfrey*	R'laires Qtte.	Fair*; News*	the Kitchen	Kitchen	Silent
:30	Bob & Ray*	News; W. W'ld	Break the	Queen for	"Irish Luck"	Strike It Rich*	Silent
:45	Bob Hope*	Rosemary*	Bank*	a Day*	with	Strike It Rich*	Silent

MON. AFT.	WSB-750 (NBC) FM 98.5 Meg.	WAGA-590 (CBS) FM 103.3 Meg.	WGST-920 (ABC) FM 94.1 Meg.	WQXI-790 (Mutual) *Network Prog.	WSB-TV—2 (NBC)	WAGA-TV—5 (CBS-D) *Network Programs	WLTV—8 (ABC)
12 :00	News	News	Don Gardiner*	Curt Massey*	Frankie	News	Silent
:15	Farm News	Aunt Jenny*	Bill McCain	B'khage News*	Darro	Love of Life*	Silent
:30	Varieties	Helen Trent*	Bill Ring*	G. West; Best	News	S. Tomorrow*	Silent
:45	H'wives Cor.	Gal Sunday*	News	on Wax	"Gay	TV Ranch	Silent
1 :00	Ole Timer	Big Sister*	Finis J. Dake	News; Best	Vagabond"	TV Ranch	Silent
:15	Ernest Tubb	Ma Perkins*	To Be Anno.	on Wax	with	TV Ranch	Silent
:30	Ga. Jubilee	Dr. Malone*	Back to	Best on Wax	Roscoe	Garry Moore*	Silent
:45	Listen	Guiding Light*	the Bible	Best on Wax	Karns	Garry Moore*	Silent
2 :00	Ladies; News	Wen. Warren*	Let's Have Fun	News; Best	Tea at Two	Double or	"Divorce"
:15	Bright'r Day*	Perry Mason*	Let's Have Fun	on Wax; News	Tea at Two	Nothing*	with
:30	D. Garroway*	Nora Drake*	Tennessee	Paula Stone*	Peachtree	Guiding Light*	Kay
:45	Dr. Paul*	Brighter Day*	Ernie*	Chas. Antell	Cowboys	Art Linkletter*	Francis
3 :00	Life Beautfl.*	Hilltop House*	Mama Goes	News; Gems	Big Payoff*	Art Linkletter*	"Divorce"
:15	Road of Life*	House Party*	Shopping	of Melody	Big Payoff*	Mike & Buff*	"Divorce"
:30	Pep'r Young*	House Party*	Dean Dickens	Gems of	Welcome	Mike & Buff*	Shopping
:45	R't Hap'ness*	2d Mrs. Burton*	Dean Dickens	Melody	Travelers*	Bride & Groom	Atlanta
4 :00	Bckstg. Wife*	Grady Cole*	920 Special	Jack Kirkwood	Kate Smith*	Memo for	Music Shop
:15	Stella Dallas*	H. Every Day*	920 Special	Jack Kirkwood	Kate Smith*	Milady*	Music Shop
:30	Wid. Brown*	Hillbilly Hits	920 Special	Peachtree	Kate Smith*	Wild West	Music Shop
:45	Wom. in H'se*	Top Five	920 Special	Open House	Kate Smith*	Theater	Cartoon Capers

MON. EVE.	WSB-750 (NBC) FM 98.5 Meg.	WAGA-590 (CBS) FM 103.3 Meg.	WGST-920 (ABC) FM 94.1 Meg.	WQXI-790 (Mutual) *Network Prog.	WSB-TV—2 (NBC)	WAGA-TV—5 (CBS-D) *Network Programs	WLTV—8 (ABC)
5 :00	Just Pin. Bill*	Top Five	Lone Ranger	Bobby	Hawkins Falls*	Wild West	Circle 8 Ranch
:15	Ft. Pg. Far'll*	Top Five	Lone Ranger	Benson*	Gabby Hayes*	Theater	Circle 8 Ranch
:30	L'r'nzo Jones*	Woods; News	Hillbilly Hits	Wild Bill	Howdy Doody*	Captain Video*	Circle 8 Ranch
:45	Doctr's Wife*	Curt Massey*	On Parade	Hickok; News*	Howdy Doody*	Captain Video*	Circle 8 Ranch
6 :00	News	A. Jackson*	Tenn. Ernie*	Tiller Sports	Woody Willow	News; Date	Swingbillies
:15	V'ws of News	Guy Lombardo	Hillbilly Hits	News	Woody Willow	Dinner Date	Swingbillies
:30	Music to	News	and Hymns	Don Mitchell	B. Considine*	Santa Claus	News; Weather
:45	Remember	L. Thomas*	with Uncle Eb	Don Mitchell	Weather; News	Sports; News	Swingbillies
7 :00	Kaltenborn*	Beulah*	Bill McCain	Fulton Lewis*	Country Album	Cisco Kid	Movie Quiz
:15	Spts. Review*	Jack Smith*	Elmer Davis*	Music	One Person	Cisco Kid	Music Hall
:30	News of W.*	Club 15*	Proudly	Gab. Heatter*	Those Two*	Doug Edwards*	Hollywood
:45	One Man's F.*	E. R. Murrow*	We Hail	Newsreel*	News Caravan*	Perry Como*	Screen Test*
8 :00	Railroad	Suspense*	Your Land*	Bette Davis*	Paul Winchell*	Video Theater*	Inspector
:15	Hour*	Suspense*	F'ld & Stream*	Bette Davis*	Paul Winchell*	Video Theater*	Mark Sabre*
:30	Igor Gorin*	Talent Scouts*	Anniv. of Bill	Crime Does	Igor Gorin*	Talent Scouts*	"Rogues'
:45	Igor Gorin*	Talent Scouts*	of Rights*	Not Pay*	Igor Gorin*	Talent Scouts*	Tavern"
9 :00	Telephone	Radio Theater*	Jazz Beat*	News; Dave	Hollywood	I Love Lucy*	with Joan
:15	Hour*	Radio Theater*	Jazz Beat*	Lyndon	Opening Night*	I Love Lucy*	Woodbury
:30	Band of	Radio Theater*	Solo and	Dave Lyndon	"Victory"	Life With	"Rogues'
:45	America*	Radio Theater*	Soliloquy*	Dave Lyndon	with	Luigi*	Tavern"
10 :00	Emory	Bob Hawk*	News*	F. Edwards*	Sidney	Studio One*	News
:15	Glee Club	Bob Hawk*	Diggin' Discs	Country Music	Blackmer*	Studio One*	"Vampire's
:30	Christmas	Cedric Adams*	The Torch*	Mystery*	Who Said	Studio One*	Ghost"
:45	Concert	School of Air	The Torch*	News	That*	Studio One*	with
11 :00	News	World Tonight	Diggin'	Tiller Sports	News; Weather	Chronoscope	Grant Withers
:15	You Name It	Believe; News	the Discs	Sleepy	Ref.; News	News	Silent
:30	News; Two	Orchestra*	Diggin'	Time	Silent	Silent	Silent
:45	Tune Time	Orchestra*	the Discs	Gal; News	Silent	Silent	Silent
12 :00	News; Music	News; Silent	Diggin'	Sleep T. Gal	Silent	Silent	Silent
:15	Until 5 a. m.	Silent	the Discs	'Til 1:05 a. m.	Silent	Silent	Silent

Television Highlights

8 p. m.—WAGA-TV—Dick Haymes stars in "The Song of the Banjo" on Lux Video Theater.

9 p. m.—WSB-TV—David Niven is starred in "Sword Play" on Hollywood Opening Night.

10 p. m.—WAGA-TV—Maritita Hunt, British actress, plays the lead in "The Great Lady."

Dr. BRADY

Vitamins, Minerals Prove Hearing Aid

Your pamphlet on ear and head noises has been marvelously helpful (writes Mrs. K. R. J.). My hearing was restored through the use of the vitamins and minerals you suggest in the pamphlet. I bought a hearing aid but have not needed it now for the past three months. Should my hearing fail me again I shall use the vitamin and mineral preparations again, but right now it seems that I'll not need them or the hearing aid any more. Isn't that wonderful?

Isn't my good friend A. J. Coincidence wonderful? Sometimes I think (to myself, of course) that if it were not for old A. J. I'd probably have to do some kind of honest work for a living.

Notice that Mrs. J. "tried" the vitamins and minerals I suggest in the pamphlet on Deafness and Tinnitus (ask for it in writing, signed of course, and inclose stamped, self-addressed envelope. A clipping will not do), but evidently regarded the facial exercises given in the pamphlet as too silly for a lady to take seriously.

Notice also that Mrs. J. brushes aside the repeated reminder that the vitamins and-or minerals I recommend are not medicine, but essential nutritional or food elements, to be taken, not for just a trial period but from now on.

Whether even temporarily increased intake of vitamins and-or minerals improved or restored hearing in this instance or will do so in any instance, I don't know. All I know is that it can do no harm.

But once again I beg you, don't regard vitamins and-or minerals as medicine for temporary alleviation of your complaint. The only rational reason for taking vitamins and-or minerals at all is to supply the body nutritional essentials which your refined or restricted diet fails to supply from day to day. This applies not just to taking vitamins and-or minerals in the ordinary way but also to taking them in "shots," if you happen to be gullible about "shots."

JUST NUTS

THEY'LL DO IT EVERYTIME — By Hatlo

MIRROR OF YOUR MIND

By LAWRENCE GOULD
Consulting Psychologist

Is being "inconsolable" neurotic?

Answer: Definitely. The function of a healthy mind is not only to show you how to get satisfaction out of life but to help you find new sources of satisfaction when you are deprived of old ones. You are not "showing your loyalty" to a departed loved one by refusing to let anyone or anything else make you happy, you are only manifesting childish inability to adjust yourself to reality—saying in effect that if you cannot have exactly what you want, you will take nothing. The real, if unconscious, reason for your being "inconsolable" may be that you enjoy feeling sorry for yourself too much to give it up for healthy pleasures.

Can your "physiologic age" be measured?

Answer: There is a new way of doing this which seems fairly reliable, says Dr. Walter C. Alvarez, consultant emeritus of the Mayo Clinic. This is to use inhaled radioactive gases to measure the rate at which blood passes through your arteries. The experiments appear to show not only that the circulation slows down markedly between the ages of 19 and 25 and nearly as much more between 25 and 40, but that "some 20-year-olds with a very slow rate of circulation are apparently as senile as are some of the youngish 60-year-olds." Retirement should have this sort of basic rather than the person's calendar age.

Need counselors be "good talkers"?

Answer: Not necessarily, says the Rev. Dr. William E. Hulme in "Pastoral Psychology." It is the total impression that a pastor achieved through all his activities—not only in public speaking but in administrative work, pastoral calling and various group activities that will make people disposed to come to him for counsel. With the latter, it is more important for him to be a good talker. For the average person nowadays wants to be understood—and helped to understand himself—rather than to be given advice. Talking someone into doing what he is not ready to do of his own accord has little lasting value.

(Copyright, 1952, King Features Syndicate, Inc.)

Mineral production in Pennsylvania is worth over $1,00,000,000 a year, second only to Texas.

Martin Luther nailed his famous "protest" to the door of the castle church in Wittenberg, Germany, in 1517 and opened the "protestant" reformation.

LILY PONS
Tonight on The Telephone Hour
WSB 9 p. m.
NBC Network

WITH DONALD VOORHEES AND THE BELL TELEPHONE ORCHESTRA

Today on Shopping Atlanta—WLTV at 3:30
IDEAS FOR YOUR XMAS DECORATING
By MRS. DUDLEY FORT, Director of
Dudley's Florist and Dudley's School of Floral Design
1881 N. Decatur Rd., Atlanta

Westinghouse Studio One

TONIGHT:
"THE GREAT LADY"
STARRING:
Martita Hunt
The famous star of "Great Expectations" and "Mad Women of Chaillot" in her first American TV appearance.
WAGA TV 10 P. M.

NO BETTER WAY . . .
To sell un-needables than through JOURNAL-CONSTITUTION WANT-ADS

BRIGHTEN THE HOURS!

Chew for enjoyment
Want to beat boredom?
Chew Wrigley's Spearmint Gum!
Helps time pass more pleasantly.
Enjoy it anytime, anywhere.
freshens taste—gives a nice little lift
WRIGLEY'S SPEARMINT CHEWING GUM
DELICIOUS! REFRESHING!

3.6 Million Men, No Draft Of Dads, Korea Vets Seen

Mrs. Rosenberg Reveals 1½-Year Plan Of Defense Department on TV Show

WASHINGTON, Dec. 14—(AP)—Assistant Secretary of Defense Anna Rosenberg said tonight the Defense Department plans to maintain the nation's present military strength of 3,600,000 men and women through June, 1954, without drafting fathers or Korean veterans.

Mrs. Rosenberg, interviewed on NBC's television show "Meet the Press," said the 3,600,000 manpower strength for the fiscal year starting next July would be recommended to Congress.

During the coming year, Mrs. Rosenberg said, the armed services will discharge 1,200,000 men. With 550,000 men coming of draft age in 1953, the services expect to get 620,000 from the selective service pool without drafting fathers or Korean veterans, she said, with the remaining needs to be met by volunteer enlistments.

TIGHTEN LAW

"We will probably have to tighten some of our administrative rulings," she added; "for example, if a man who has a student deferment during that time becomes a father and asks for a deferment on that basis—well, we don't believe that's quite a justifiable deferment."

Mrs. Rosenberg said Selective Service Director Lewis B. Hershey agreed with her.

She agreed with her questioners that the armed services were not getting the full use of their manpower, but she added:

"I don't think anywhere in the world you can use manpower to its fullest advantage."

DOES WELL

Mrs. Rosenberg declared that considering the handicaps under which the military operates it was getting as efficient use of manpower as big business. She said big business could choose its workers and have a long time to train them while the military had to take the people it could get and had only two years to train and to utilize them

Asked why a recent drive to get women into the armed services had failed to come up to its goal, Mrs. Rosenberg replied:

"I don't think women feel that they are necessary. . . . we haven't made them feel necessary enough in the services."

She predicted enlistments of women would rise rapidly as a result of a November decision by Gen. Mark W. Clark, Far East commander, to send the first service women to Korea.

8,000 Due at Baptist 'Mobilization Night'

Some 8,000 persons are expected to attend the 10th annual Baptist "Mobilization Night" rally in Municipal Auditorium at 7:30 p. m. Monday.

Howard Butt, inspirational speaker, and the music team of Cliff Barrows and George Beverly Shea will take part.

Tickets have been issued to all members of the Baptist Training Union, but the public will be admitted after 7:45 p. m., Calvin Pratt, training union director, said.

Woman Rips Red Tactics At Own Rally

By KURT HAMPE

VIENNA, Austria, Dec. 14 (AP)—Unscheduled criticism of the Soviet Union and its satellites bobbed up today at the Kremlin-sponsored World Peace Congress here.

An Italian delegate, Mrs. Alexandra Piaggio, criticized Soviet Foreign Minister Andrei Y. Vishinsky's rejection at the United Nations of India's proposal for ending the Korean War. She also rapped Russia's press and propaganda campaign as frustrating peace efforts.

ITALY GROUP

Mrs. Piaggio spoke as a representative of the Italian Christian Peace Movement. On the Indian resolution on Korea, which sought to dispose of the deadlocked prisoner of war question in Korea, she said:

"This proposal might have paved the way toward a practical solution of the problem, and we ask our Russian friends here for an explanation for its rejection."

She also paid her respects to Soviet propaganda efforts:

"They frequently do not serve peace but lead to even sharper answers—a procedure which can be labeled as one of the causes of the cold war. If the Soviet Union cites figures for mass armament in other parts of the world, it should not forget its own efforts."

Mrs. Piaggio was the last speaker at the afternoon session. She deplored what she called the persecution of the Christian faith in Red China and anti-Semitic campaigns in the Communist "people's democracies."

Addressing the audience for nearly an hour, Mrs. Piaggio also accused the U. S. of supporting a policy of cold war and fostering an economic blockade against Eastern countries. This, she said, could also lead to armed conflict.

GIs TARGETS

Earlier a North Korean delegate labeled U. S. soldiers fighting in Korea "butchers, hangmen, and air-pirates."

Telling the audience a tale of bestialities allegedly committed by U. S. troops, Madame Kung Yengson of North Korea received a 10-minute standing ovation after her speech and was carried from the rostrum to her seat on the shoulders of cheering delegates.

She not only called the U. S. Army responsible for what she termed "mass murder" of her countrymen, but recited a long list of alleged American atrocities. She said American soldiers knifed out the eyes of Korean children and forced their mothers to eat them. She also charged they had cut open the body of a pregnant woman, extracted the embryo and sliced it before the eyes of the dying mother.

Freak Car Crash Hurts Housewife

An Atlanta woman was seriously injured Sunday night in a freak head-on collision between two automobiles on Highway 78, near the Fulton-Cobb County line, Cobb police reported.

The woman, Mrs. Anne Moon of 671 Brookline St., S. W., was admitted to Grady Hospital. Her condition early Monday was reported as "poor."

Her husband, Charles, who was driving the car, suffered a broken leg.

Cobb Ptl. R. J. Spradlin and Amos Bates said a car driven by Marcus S. Washington, Negro, of 961 Hardwell St., N. W., struck the Moon car head-on when the front wheels of Washington's car apparently locked as he applied the brakes, throwing the vehicle over the center line and into the Moon car.

Washington suffered head injuries, and was admitted to Grady where his condition was described as "fair."

L. G. Dunn of Birmingham, Ala., was unhurt when the car he was driving struck the rear of the Moon automobile.

In another automobile crash in the Atlanta area, Robert Thomas Cormack, 22, Negro, of 335 Irwin St., N. E., suffered head injuries when the panel truck he was driving struck a taxicab at McDonough Blvd. and Jonesboro Rd., according to Ptl. L. M. Bradley and J. F. Johnson.

TRADITIONAL CAROL SERVICES

Emory Glee Club Concert Relayed to State on TV

By PAUL JONES

Through the magic of television thousands of Georgians Sunday saw and heard the Emory Glee Club, one of the nation's foremost choral groups, in its beautiful Christmas carol service presented at Glenn Memorial Auditorium under the direction of Dr. Malcolm Dewey.

Because of the limited seating capacity of the Glenn auditorium a small number of invited guests were able to see the full beauty of the altar setting and hear in person the inspiring festival of nine lessons and carols.

Featured in the carol service were many traditional numbers including the processional hymn, "It Came Upon a Midnight Clear," "The Candlelight Carol," "Silent Night," "Adeste Fidelis," "The First Noel," the gloria, "Glory to God in the Highest," and several old Latin carols.

This program has become a tradition during the past 27 years. The Emory Glee Club is now composed of 100 voices and has recorded a long-play album of spirituals and sacred selections which is available at the university.

Sunday night a chorus of Atlanta University, Morehouse College and Spelman College students concluded a series of three identical Christmas music programs.

The concert was held in Sisters Chapel, Spelman College, under direction of Kemper Harreld.

The 95-voice chorus sang a program of English, German, Swedish and Italian carols. A 100-voice glee club from Spelman and the 45-voice Morehouse Glee Club were also on the program.

Staff Photo—Van Toole

$15,000 FOR ISRAEL—Almost $15,000 in bonds had been sold in Atlanta Sunday afternoon, according to reports from about half of 100 canvassers here in connection with the nationwide BIG Day (Bonds for Israel Government) campaign. Leaders said a total of more than $25,000 was indicated for the one-day drive in which some 600 Atlantans were canvassed. Looking over campaign kits at a kick-off breakfast Sunday morning are (L-R) I. M. Weinstein, Max Cuba and Meyer Balser.

FIELD PEAS, CROSSWORD PUZZLES GIVEN

S. Fulton Stocking Drive Collections Total $14,459

South Fulton residents Sunday went all out for the Empty Stocking Fund and donations of cash, a can of field peas, two crossword puzzles and a washing machine helped swell total collections to more than $3,000 over contributions of previous years, Douglas Blankenship, chairman of the drive, announced.

Blankenship said unofficial returns of collections from the southwest quadrant Sunday night total $14,459.

TURN ABOUT

The can of field peas was donated by a woman who is existing on monthly payments from the welfare fund, Floyd O'Neal, an East Point resident who helped collect funds, said.

He explained that when he told the woman the purpose of his visit she told him she and her husband had been separated several years and that she was drawing aid from the welfare funds. She also told him a local church was going to give toys for her children's Christmas.

O'Neal said she then went to the kitchen and brought out the can of peas, saying:

"This is all I can give, but I know how bare Christmas can be for some people."

PUZZLES FOR CHILD

O'Neal said that another resident in the same section, unable to help with money, donated the two puzzles to help fill some child's stocking on Christmas Eve.

A resident of 992 Westmont Rd., S. W., donated the washing machine, another worker said. He said when she discovered she had no change to give the collection she told collectors the fund was welcome to her machine.

Monroe A&M Alumni Turn Out for Banquet

Despite the fact their alma mater is no longer functioning, more than 200 members of the old Monroe Agricultural and Mechanical College Alumni Association attended the organization's annual Christmas party Saturday night.

The event, held at Pritchett's dining room on the Covington Highway, attracted alumni from all parts of Georgia, including Howell Breedlove of Monroe and B. C. Adams of Atlanta, members of the first class to enter the school in 1908.

The college, which became the Georgia Vocational and Trade School, was abolished by the state in 1942. Bob Bowen is president of the alumni association.

Disappointed If Replaced, Everett Says

Edward B. Everett, career parole officer, said Sunday he would be "disappointed" if reports are true that Governor Talmadge will appoint W. H. Kimbrough to Everett's place on the State Pardon and Parole Board.

Everett, who has been chairman of the three-man board for 10 years, said the governor had not given him any information about the forthcoming appointment.

Governor Talmadge was said to have been undecided on whether to reappoint Everett or give the seven-year post to Kimbrough, the governor's executive secretary and former brother-in-law. Saturday his associates reported he had decided to appoint Kimbrough.

"If reports are true," Everett said, "naturally I will be disappointed as this would represent an end to 20 years in this field of work."

"However, I accepted the job as chairman of the Pardon and Parole Board with my eyes wide open," Everett said.

"To me it was a challenge and opportunity to render a needed service. I hope in small measure I have succeeded," he added.

Russell To Address Women Lawyers Here

Georgia's U. S. Senator Russell will be principal speaker at the 24th annual banquet of the Georgia Association of Women Lawyers to be held at the Ansley Hotel Dec. 20 at 7 p. m.

Miss Tommie Parrish, deputy clerk of Fulton Civil Court, will be installed president at the meeting.

Police Are Asked To Aid Hunt for Missing Woman

Police aid was sought Sunday by relatives seeking Mrs. Martha Patricia Payne, 39, formerly of 960 Piedmont Ave., N. E., who has been missing since October, according to detectives.

J. W. Payne, of 2260 Cascade Rd., S. W., a nephew, told police Mrs. Payne moved from the Piedmond Ave. address and that no one knew her when he called at her new address "some time" in October.

He described Mrs. Payne as being five feet, nine inches tall, weighing 125 pounds, slim build and with dark brown hair. She wore a blue coat with a fur-trimmed collar when last seen here, the nephew said. He added she formerly worked in Miami as a practical nurse.

Fired Truck Yields Body Of Atlantan

Police, Crime Lab Investigate Death

The body of a 37-year-old Atlantan was found in a burned truck early Sunday, police reported.

The victim was identified by Detectives J. M. Pack and W. D. Browning as Franklin H. Jinks of 571 Bryan St., S. E.

The body was found at about 2:30 a. m. in the rear of a panel truck parked in a lot at a grill at 188 Whitehall St., S. W. The truck was badly damaged by fire, police said.

Dr. Herman Jones, head of the state crime laboratory, was summoned. He said he will make a report later. Police said they are investigating.

Police also said they are contacting the owner of the truck. Jinks' wife told detectives she last saw her husband about 2:30 p. m. Saturday.

Pack and Browning said a man told them he was approached at about 2:30 a. m. Sunday at the Truckers' Service Center at 230 Whitehall St., S. W., by another man who "said a truck was on fire in a nearby lot."

After being given this information, the man told detectives, he called the fire department.

SYMPHONY

3,000 Hear Sauser Play Mendelssohn

By JEAN ROONEY

More than 3,000 Atlantans paused from their holiday rounds Sunday for a relaxing afternoon of familiar music by the Atlanta Symphony Orchestra.

Keyed to Atlantans' airy, holiday mood, the program included waltzes, Broadway tunes, one swing number and two serious selections of German classicists.

A sensitive interpretation of Mendolssohn's "Finale from Concerto in E Minor" by the assistant concertmaster of the symphony, Martin Sauser, was the afternoon's highlight.

Conductor Henry Sopkin's conducting was especially satisfying in his arrangements of four compositions. They were "Coquetry" by Stix, "Swiss Lullaby" by Ribaupierre, "Carnival of Venice" by Staigers and Hoagy Carmichael's "Stardust."

New and interesting to the Atlanta audience were "Four Characteristic Dances" by New York City composer Menotti Salta.

Also included in the program were Humperdinck's "Dream Pantomine," Straus' "Blue Danube Waltz," Kern's "Show Boat" and Wagner's "March from 'Tannhauser.'"

The orchestra's aptitude for full-bodied compositions came into play with an encore rendition of the regal last movement of Tchaikovsky's Fourth Symphony.

The next of the free family concerts will be given Sunday, Jan. 11 at 3:30 p. m. in Municipal Auditorium.

Masons Elect Locklin, Foster

Sam H. Locklin is the newly elected trustee and A. B. "Bud" Foster is the new monarch of the Korassan Grotto, an organization of Master Masons.

Other new officers who will be installed Jan. 13 are C. Alton Wood, chief justice; W. H. Berry Jr., master of ceremonies; Ray R. Rollison, treasurer; Charlie H. Chumley, secretary; and Paul White, venerable prophet.

Pray for Me, Pastor Says—Dies in Pulpit

OAKLAND, Calif., Dec. 14—(AP) The Rev. John K. Hubbard, 73, closed his Bible as he finished his sermon today, murmured "pray for me" and slumped to the floor at Elim Tabernacle of the Full Gospel Church.

When parishioners reached him, he was dead of a heart attack.

Isolate U. S. And It's a Lean Life

By WALTER H. WAGGONER
New York Times News Service
Special to The Atlanta Constitution

WASHINGTON, Dec. 14—The State department looked in on the Jim Johnson family today to show how they, their fellow-Americans and the United States would suffer without trade with other countries.

Having thus eavesdropped on the fictional Johnsons, an "average American family of four," the department reported that, cut off from goods from abroad, Americans would lack cigarettes to their taste, coffee and tea, telephones, television, automobiles, and "the touch of lipstick" that would make Jim's wife even prettier.

All of those comforts and luxuries, and, even more important, vast quantities of materials vital to the life and strength of the United States depend on imports from foreign lands.

40-PAGE STORY

The story of the Johnson family, and the study of this country's dependence on vital materials from other parts of the world, is told in a 40-page State department pamphlet entitled "Together We Are Strong."

To develop its thesis, the State department has imagined a situation "in which the United States is completely isolated from the rest of the world."

Jim Johnson has lost his job at the steel mill because the firm has been unable to get metals for mixing with the iron ore.

He has given up smoking—so he is in a bad humor—because cigarettes made wholly of American tobacco are "flat." Jim remembers "cigarettes composed 10 per cent of imported tobacco and flavored with materials from many lands."

COFFEE, TEA LACKING

Jim's coffee and his wife's tea, both imports, are missing at the breakfast table. The children would like a banana, but there is none of them, either.

The television set is out of commission, because the tubes are made of imported metals. The radio is in the same condition.

Mrs. Johnson's kitchen utensils are wearing out for lack of metal replacements. Aluminum ware is missing because imported bauxite is needed.

The telephone is absent—48 imports go into the manufacture of the instrument—so Jim Johnson, none too happy, has to go to the drug store for a medical prescription. He walks because gasoline is expensive and rationed; and his car growing old. Of the 184 materials going into an automobile, 38 are imported.

NO CHEWING GUM

Also, no chocolate candy or cocoa for the children, and no chewing gum. Chocolate and chicle are imported.

The "inconveniences" to the Johnson family could be disasters in time of emergency, the State department pointed out. Production of a medium-sized tank consumes six metals in quantity that must be entirely or mostly imported.

"The sharing of resources is the backbone of the free world's present struggle to build its defenses," the pamphlet declared. "It is the foundation of the peaceful world we hope to build for the future."

OUR NEGRO COMMUNITY

Banner Year Completed By Big Bethel Church

By CLAUD EGEORGE SR.

Big Bethel, largest A. M. E. church in the South, is closing this year with a fine record of accomplishment under the leadership of Dr. Harold I. Bearden, pastor, who, friends believe, will be the next Georgian elevated to the bishopric.

A survey of Dr. Bearden's work in 1952 shows that $4,568 was contributed for Christian education, the largest sum ever raised by a congregation in the history of the A. M. E. church. The sum of $4,169 was contributed to the connectional fund.

Dr. Bearden

In addition, Dr. Bearden, who began his career in a small mission church in a rural area, reports the second mortgage on property adjacent to the church has been paid, a new heating unit has been installed in the first unit of the church and other improvements totalling $1,000 have been paid for.

Plans are being made to overhaul the main auditorium during the forthcoming year, on a pay-as-you-go basis. The church is leading the entire A. M. E. organization in connectional claims, and is known as "The Educational and Dollar-money Queen."

Doll Project

Camp Fire Girls are busy this Yuletide on their annual project of dressing more than 400 dolls, furnished them by the Salvation Army, which will be distributed at Christmas-time to under-privileged children. The annual "doll party" is currently taking place at the Phyllis Wheatley YMCA on Tatnall St., under sponsorship of the Atlanta Council of Camp Fire Girls.

To Head League

J. L. Wolfe, real estate dealer, was recently elected president of the Atlanta Business League, representing overall economic interests of more than 1,000 Negro businesses throughout Greater Atlanta.

W. H. (Chief) Aiken, builder, was named board chairman. Other officers chosen were C. T. Perkins, executive secretary; Mrs. Geneva Haugabrooks, vice-president, and E. L. Wright, treasurer.

Wolfe said plans for 1953 include setting up some type of co-operative plan with the Atlanta Chamber of Commerce to create more good-will between white and Negro-controlled businesses.

Headquarters Here

Samuel N. Slie, recently elected by the board of directors of the Southern Area Council of the Y. M. C. A. as associate student secretary, has established headquarters in this city. His duties will take him to 10 Southeastern states.

Slie has a B. S. degree in group work and community organization from Springfield (Mass.) College, and a D. B. from the Yale Divinity School. He has also taken work at Wilberforce University. He is a native of Bradford, Conn.

Art Show

The annual portrayal of living madonnas by the Clark College art department will be held at 8 p. m. Wednesday in Davage Auditorium, under the direction of A. D. Sherrod. Six masterpieces will be presented. Music will be presented by select voices of the college's Philharmonic Society and Miss LaVerne Gaither, college organist.

Students Honored

Tribute was paid to 53 men who qualified for the scholarship honor roll at a recent honors day observance in the chapel of Morehouse College. Prof. Melvin H. Watson, director of the school of religion, was principal speaker.

Atlantans on the honors list included Robert W. Allen, Bobby Jones, Harold Randolph, John W. Simmons, Johnny L. Tyler and Myron H. Watkins.

Members Inducted

New members of the National Honor Society were inducted last week by the David T. Howard High School Chapter of the group, with Dr. A. A. McPheeters, dean of Clark College, delivering the principal address.

Ceremonies were conducted by Rosa Rice, Elaine McEwen, Betty Moss, Clementine Burney, Barbara Collins, Elizabeth Barnes, Betty Burts, Joseph Pierce and Howard Blair.

New members inducted include the following 11th grade students: Bertha Allen, Howard Blair, Mary Daniel, Helen Davis, Thresa Denson, Arintha Gantt, Lunell Gates, Dorothy Harper, Yvonne Henderson, Dorothy Jackson, Bernice Kimbrough, Rena Nelson, Jeannie Payne, Maggie Price, Lillie Scott, Betty Jo Stone, Mildred Tuggle, Mary Wilkerson and Catherine Willingham.

New members from the senior class are as follows: Alvia Alexander, Horace Butts, Frank Clowers, Alvin Daniel, Geraldine Gibbons, Leila Holman, Fannie Malone, Edward Parks, Odessa Reid, Marcella Thornton, Johnnie Tucker and Martha Rogers.

Re-elected 12th grade members include: Willie Allen, Jewell Brown, Adith Broan, Evelyn Brown, Clementine Burney, Betty Burts, Louistine Cobb, Barbara Collins, Jerry Martin Jr., Elaine McEwen, Betty Moss, Joseph Pierce, Rosa Rice and Martha Rogers.

Members of the faculty council are Mrs. A. W. Robinson, Mrs. V. Y. L. Preston, C. M. Davie, M. R. Austell, sponsor and Principal F. W. Sullivan.

YIELD UP

Dedicated Land Tithes Total $14,132

ABERNATHY, Tex., Dec. 14 (AP)—In accordance with the Scriptures, a group of Abernathy farmers brought their tithes into the house of the Lord today.

What they brought filled two washtubs with $14,132.65 in cash and checks—money from the harvest on the land they dedicated to God last spring. Each farmer dedicated one-tenth of his acreage.

The two tubs stood beside two bales of cotton—symbol of the harvest—in the little First Baptist Church of Abernathy this morning

The church has 500 members.

Last spring their pastor, the Rev. C. A. Kennedy, 35, asked them to dedicate one-tenth of their land to God and see what the returns would be.

The Rev. Kennedy said that the farmers who dedicated their land had "phenomenal results."

Georgia News

Machinery Sale Set

Sale of plywood-making machinery of the Tidewater Plywood Corporation of **Brunswick** has been announced. . . . W. P. Brown and Sons has been awarded a contract for the construction of 24 housing units in **Omega**. . . . The new livestock sale pavilion of the farmers co-operative in **Statesboro** will be dedicated Dec. 19 with an auction sale of Herefords. . . . Rotary club presidents in district 241 will hold their fourth annual conference April 12-14 as **Savannah**. . . . A community-wide Christmas lighting contest for homes and business establishments will be sponsored in **Americus** this year by the Jaycees.

Schools Need $50,000

Between $45,000 and $50,000 is needed by **Houston County** to complete the present school program, according to recent grand jury presentments. . . . Charles H. Smith III has been named president of the **Albany** Real Estate Board. . . . **Omega** in **Tift County** is planning extensive work for the 1953 Champion Home Town contest, sponsored by the Georgia Power Company. . . . Membership in the **Georgetown** Parent-Teacher Association has grown to a total of 208.

Angry Long Island Parents Shovel Sand Into Pit Which Claimed Lives of Two Boys

By EDITH EVANS ASBURY
New York Times News Service
Special to The Atlanta Constitution

HICKSVILLE, L. I., Dec. 14—Angry men and women and teenagers pushed sand and topsoil back into the sump at Jade Homes, Inc., today, determined to fill it up before other Levittown children lost their lives playing near it. Its victims up to now have been Charles (Chuckie) Regenie, who would have been four years old three days before Christmas, but who will be buried next Tuesday, and 7-year-old Stevie Estrin, whose funeral was held last week.

Stevie was suffocated under shifting sand while playing on a 30-foot sand pile at one side of the sump. Chuckie drowned in its muddy waters. By Tuesday morning the enraged shovel squad hope to have eliminated both sand pile and sump by throwing one into the other.

The first contingent of 150 indigant residents of Levittown, 75,000-person housing development adjoining Jade Homes, which is under construction, went to the sump at 8 a. m., carrying shovels of all sizes, as well as hoes and rakes.

Many of the men, obviously unused to such jobs, wore ill-fitting borrowed work clothes. Even more inept, the women slipped and slid in the shifting sands until their frightened menfolk persuaded them to desist.

The women went home, but returned soon with thermos bottles of hot coffee and baskets of sandwiches for the men. They also brought back hand-lettered signs, which they carried around and around the sump, while the men and boys shoveled laboriously, but seemed unable ever to fill the sump.

"Fences or Funerals," read one sign. "Whose Fault Is It?" read another.

No answer was forthcoming to the latter question. Murray Rosenblum, builder of the Jade Homes development, was not on hand, and his two Hicksville telephones had been disconnected. G. Burchard Smith, Nassau County attorney, said the sump was not of "property interest" to the county in its present stage.

The sump was of such intense interest to the shovelers, however, that they appropriated the builder's sand scooper to expedite their work.

"Call it vandalism, trespassing, or what you will," declared one man, pausing to lean on his shovel, "we're going to fill up this hole." Eloquent endorsements sliced through the cold air.

A bulldozer was obtained with the aid of an Oyster Bay contractor, Carlos Lizza, who promised to foot the bill for the operator's overtime wages.

The individual shovelers worked in relays, maintaining a force of 150 throughout the day. As darkness approached, the Hicksville fire department turned floodlights on the big ditch. Headlights of parked cars also lighted the scene.

The fire department also pumped water out of the sump.

Little boys carrying snow shovels as big as themselves were firmly ordered away. The only children permitted near the menacing ditch were those in baby carriages wheeled by their picketing mothers. "Your Child May Be Next" was on one of the picket signs, expressing a thought that was uppermost in everyone's mind.

"This isn't even a sump," angrily declared George O'Leary of Tip Top Lane.

"It's nothing but a huge ditch formed when he removed sand to make his concrete. And he kept on taking out sand and selling it to outsiders! A real sump would have recharge pipes in it. This has none."

A sump is a drainage ditch constructed to take care of water overflow in suburban communities that do not have city-type drainage systems.

Staff Photo—Edna Weston

YULETIDE GIFTS—Sheriff A. B. Foster, left, and Sam H. Locklin, officers of Khorassan Grotto, present a Christmas check for $200 to Albert Armstrong, secretary-treasurer of the Scottish Rite Hospital for Crippled Children. The Grotto also gave checks totaling $1,000 to six other organizations.